UP AND DOWN THE Eastern Shore

Strike Against Pay Cut

Elkton—Refusing to accept a wage reduction sixty of the seventy-five employees of the Baldwin Manufacturing company struck against the cut. The mill is running with the remaining force. Labor troubles a year ago were settled when the first C. I. O. union on the Shore was formed.

Numbers Racket

Salisbury—The old weakness of number operators, not paying off on winning combinations led the way to the breaking up of the number game by police who were tipped off by unpaid winners. Al Fisher of Scranton, Pa., local big shot in the racket was arrested together with four negro collectors.

Senator Gets Divorce

Elkton—The romance of Dr. Joseph Irwin France, former United States Senator from Maryland and the Russian emigre, Mrs. Titiana V. Dechtervera whom he married in Paris in 1927, ended in divorce when Judge J. Owen Knotts filed an opinion granting Dr. France's plea for divorce on the grounds of five-year-separation. Judge Knotts held that five years' separate living precluded reasonable expectation of reconciliation but reserved decision upon the matter of alimony if any. Mrs. France is the daughter of a formerly wealthy judge under Czar Nicholas who was executed during the Red Revolution.

Beetle Trap Traps Man

Federalsburg—A face wound alleged to have been incurred in falling over a Japanese beetle trap and footprints of an irregular shoe sole with part of a toe missing caused the arrest of Rex Sheppard, 35-year-old negro, on a charge of attempting to enter a home being cut on his back porch in the here. The householder hearing a screen early morning flashed on the porch light and the fugitive knocked over the trap in his flight.

Wrong Fluid

Eldorado—Mistaking a can of gasoline for kerosene oil Charles Marine, 74, had a narrow escape when he used too much of the inflammable liquid in building a wood fire in the early morning and his two-story house burned down from the resulting flare. The elderly man hurried upstairs and aroused his wife and grandson in time to escape.

Steal Traps

Elkton—Thieves with a streak of vandalism in their natures are blamed for the disappearance of a number of beetle traps set out in Cecil county by the University of Maryland to learn if traps are the best means of combatting the Japanese beetle. Ten thousand traps have been set out in this area.

Tome Changes Hands

Port Deposit—Exclusive Tome School operated for nearly 47 years as one of the leading preparatory schools of the country passed from the Jacob Tome Foundation to a new corporation financed partly by former graduates of the school. At one time one of the most exclusive institutions in the East, Tome struck hard times during the depression from which it never recovered, showing annual deficits each year since. Few changes will be made in the school under the new setup.

Catch Store Thieves

Chestertown—In the arrest of James Brusco and his wife in a cottage at Town Point near Elkton authorities believe they have solved the recent robbery of Bordley's store when several thousand dollars worth of clothing was lifted in an early morning raid by silently working thieves. Eight new suits and three new overcoats found in the cottage were idenitified as part of the loot. An unorganized receipt for 125 suits was also found. The thieves are believed members of the Carl Nagle band suspected of robberies at several points. Nagle is under arrest in Baltimore.

Boxer Rebellion Vet Dies

Federalsburg—A verdict of suicide was given in the death of Rudolph Tismar, 65, found dead in his car on his farm at Gilpin's Point with a hose leading from the exhaust into the vehicle. Tismar, a native of Chicago, served with the United States Marines during the Boxer Rebellion in China and was later employed by the Chinese government in the maritime customs bureau. He had lived in Caroline county for the past five years.

Slips Into Saw

Chestertown—An unorthodox method of cutting ice sent Frank Haddaway, jr., to the hospital with a wound in his foot requiring twenty stitches. Haddaway was shoving a block of ice through a power saw with his foot. He slipped and his foot struck the saw teeth.

Suspect Foul Play

Salisbury—Authorities are considering the possibility of foul play in the death of Orlando Bounds, 61, whose body was found in a pond crossed by a railroad trestle. Bounds, a storekeeper, was said to have left home in the morning with $150 in currency and checks in an envelope in his pocket. A purse containing $15 was found but the big sum was gone. The body was recovered by Lee Bounds, brother of the dead man who saw the storekeeper's hat and apron floating in the pond and started grappling.

Seize One-Arm Bandits

Princess Anne—Cracking down upon slot machines Sheriff William H. Dryden, and his deputies together with police officers of Crisfield and Princess Anne raided every place in Somerset county suspected of harboring the devices. They confiscated fifteen slot machines.

CRUMPTON

Mrs. Charles Nickerson and Mrs. Charles Taylor entertained the Ladies' Aid Society on Tuesday evening last at Mrs. Nickerson's bungalow. An enjoyable evening was spent.

Mr. George Clark and family spent Sunday with his mother, Mrs. George Clark.

Mrs. W. R. Coleman entertained on Sunday her niece and family of Philadelphia.

Mrs. Spencer Merrick spent Tuesday last in Baltimore.

Mrs. Elma Spry entertained during last week, Mr. and Mrs. Herbert Ford.

Mr. and Mrs. Joseph Walls entertained guests from Pennsylvania on Sunday.

Rev. D. E. Wood and Mrs. Wood were visited during the week by their daughter and son-in-law.

Mrs. Garrett Fennimore entertained on Wednesday the Aid Society of the M. P. Church of Stevensvile of which she is a member. After partaking of dinner, the regular meeting was held, which friends of Crumpton, were invited. After all business was laid aside, refreshments were served and enjoyable time was had by the many in attendance.

Mrs. Mary F. Sheppard entertained over last week-end Mrs. O'Neil, of Baltimore.

Lieut. and Mrs. Elmer Tarbutton, of the U. S. Navy, spent several days with his father and sisters here.

Mrs. Julian Coleman entertained over the week-end Miss Myrna Lloyd.

Miss Gladys Bishop has returned from a visit with her sister at Wilmington, accompanied by a friend.

Miss Kathryn Wallis entertained on Friday, Mr. and Mrs. Elwood Heisler and little son, of Wilmington, and Mrs. Hutchinson and daughter, Miss Hilda, of Smyrna, Del. Other guests entertained over the week-end were Mrs. Hillary Oliver, ofPhiladelphia, and Mr. Frank Wilds, of Wilmington.

Mr. and Mrs. Art Hock and Mrs. Edward Roberts, visited Delaware Park on Friday.

Mr. and Mrs. Poe Hartley were Baltimore visitors on Monday.

Mrs. Gilbert Brown entertained her brother and wife, Mr. and Mrs. Sterling, of Crisfield during last week.

POLITICAL ANNOUNCEMENT

At the urging of my many friends throughout Queen Anne's county for the past several months I have decided to announce hereby my candidacy for the office of Register of Wills subect to the Democratic Primary in September.

I am a native and a lifelong resident of Queen Anne's county. I am a registered Democrat and have always worked for the best interests of the Democratic party. This is the first time I have ever asked for an office from the party and I hereby feel that I can ask the support of all the people.

If I win the approval of the voters I promise that I shall give my best efforts to fill the office of Register of Wills efficently.

BERNARD L. APPLEFORD,
Church Hill, Md.

POLITICAL ANNOUNCEMENT

Candidate For Sheriff

It is my intention to become a candidate for the office of Sheriff of Queen Anne's county, subject to the Democratic Primaries in September.

I have filed my certificate with the Board of Election Supervisors this day and date, July 11, 1938. I take this method of asking the support of my many friends throughout Queen Anne's county.

Edward Earle Coursey

GRASONVILLE, MARYLAND.

POLITICAL ANNOUNCEMENT.

After many years in having served the good people of Queen Anne's County as Deputy Sheriff, and Constable, and also considering the requests of a great many of my friends in all parts of the county, I hereby announce my candidacy for Sheriff of Queen Anne's County. In seeking your cooperation and support, I call to your attention the years of experience which I have had as deputy and constable, and I faithfully promise, should I be the choice of the voters in the Democratic Primaries, that the duties of this office shall be performed to the best of my knowledge and belief.

LOUIS B. PERKINS,
CENTREVILLE, MARYLAND

POLITICAL ANNOUNCEMENT

J. Wilbur Stafford
SUDLERSVILLE
Democratic Candidate
for nomination of
COUNTY TREASURER
(Published by Authority of Candidate)

ANNOUNCEMENT

After careful consideration, I hereby announce my candidacy for Sheriff of Queen Anne's County, subject to the Democratic Primaries in September. Your cooperation and loyal support will be greatly appreciated.

SAMUEL C. WALLS,
Price, Maryland.

RE-ELECT SENATOR TYDINGS ON HIS RECORD

HIS REPUTATION

Senator Tydings has relied upon one rule by which to measure his vote on vital national legislation:

"Is this legislation for the permanent betterment of the people of our country?"

As a result, he has upheld the tradition of Maryland statesmanship, written his name permanently in the history of the nation, won the outspoken respect and admiration of his colleagues in the United States Senate, and attracted unstinted praise from prominent newspaper columnists and commentators, who are not given to placing credit where it is not rightly deserved and richly earned.

Senator Tydings consistently has taken the position that the interests of neither the country, the people, nor the party will be served best by viewing legislation solely through the narrow portal of partisanship. He takes his guide from Andrew Jackson's philosophy: "He serves his party best who serves his country best."

He has come to be recognized as an able, earnest and conscientious leader. This is shown by the fact that within the past several weeks he was singled out by Frederick William Wyle, nationally known news commentator and political analyst, as a dominating figure of national proportions. Wyle, who had studied Senator Tydings' ability and record for a number of years, listed him in his column as one of the 16 Democrats in the United States who is likely to be nominated by his party for the office of President of the United States in 1940.

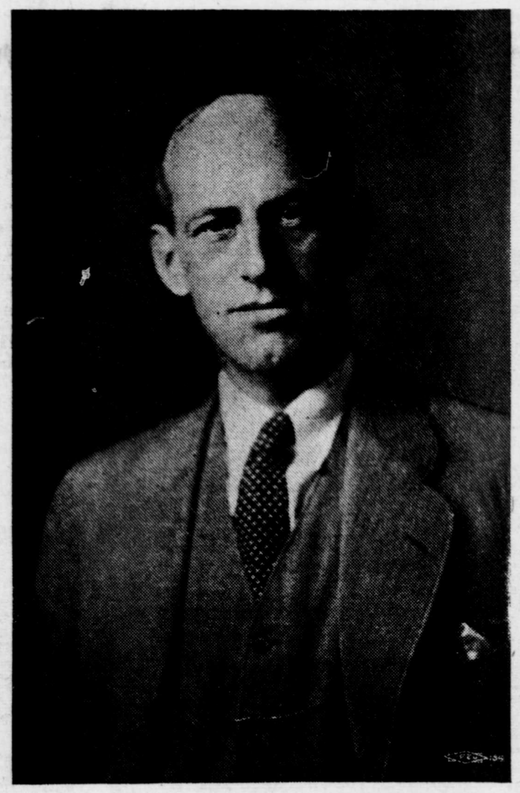

SENATOR MILLARD E. TYDINGS

HIS CAREER

A wage earner at 14—a student in the University of Maryland, then the Maryland Agricultural College, at 16—a lawyer before the Maryland Bar at 23—a buck private on the Mexican border at 26—a Lieutenant Colonel of the 29th Division of the American Expeditionary Forces in France at 28—Speaker of the Maryland House of Delegates at 30—State Senator at 31—Congressman at 32—and United States Senator at 36!

This, briefly, is the record of public service of Millard E. Tydings, Maryland's Senior Senator, now seeking reelection for the second time.

Today, still in his 40's, Senator Tydings has the enthusiasm of youth. He is sympathetic, easily approached, unassuming and, to a marked degree, an independent thinker. He is unwavering in acting upon his own decision. No faction controls him. None can influence him against his own convictions. High as he has mounted, the peak of his career lies ahead of him. His sense of public service is as fresh today as when he shouldered a musket on the Mexican border. His ability to render it has increased with the years.

Benefits He Has Brought To Maryland - -

CENTRAL MARYLAND

- Promotion of Proposed Veterans' Hospital for Maryland
- Location of National Cemetery for Veterans in Baltimore City
- Construction of Airport for Baltimore
- Harbor Improvements in Baltimore
- Improvements to Aberdeen Proving Grounds
- Enlargement of and Additions to Edgewood Arsenal
- Improvements at Fort Hoyle

SOUTHERN MARYLAND

- Opposition to Excessive Tobacco Taxes
- Promotion of Maryland Tobacco Interests by Inclusion of Maryland Tobacco in Reciprocal Trade Agreement with France
- Protection of Egg-bearing Crab
- Development of Oyster Beds with United States Government Funds
- Protection of Seafood Industry Through Appointment of United States Government Chemist and Bacteriologist to Assist in Developing Proper Packing Methods

WESTERN MARYLAND

- Potomac River Flood Control
- Protection Against Pollution of the Potomac River
- Monocacy National Park
- Public Funds for Flood Relief
- Model Testing Basin

EASTERN SHORE

- Protection of Egg-bearing Crab
- Development of Oyster Beds by United States Government Funds
- Protection of Seafood Industry Through Appointment of United States Government Chemist and Bacteriologist to Assist in Developing Proper Packing Methods
- Authorization of Ocean City Bridge and Development of Ocean City Inlet
- Improvements to Perry Point Hospital for Veterans
- Improvement of Chesapeake and Delaware Canal
- Support of Proposed Bridge Across the Susquehanna River and of Bridge or Tunnel Across Chesapeake Bay

Published by authority of Fred A. Dolfield, Treasurer, Tydings Campaign Committee.