In County Seat Society

Mr. and Mrs. Earle R. Bishop entertained as their guests last week, Mrs. Bishop's sister, Mrs. Agnes Smith, of Woodstown, N. J., and her nephew, Mr. George Smith, of Baltimore.

Mr. and Mrs. Joseph O'Rourke are entertaining this week, Mr. and Mrs. Walter Huber, of Philadelphia. Their two children, Walter, jr., and Helen Marie, are guests of Agnes and Jackie O'Rourke.

Dr. and Mrs. Norman P. Chanaud entertained as their week-end guests, Mrs. Chanaud's brother and sister-in-law, Mr. and Mrs. John W. Curtin, of Baltimore.

Mr. James T. Knotts, of Baltimore; Dr. and Mrs. Kenneth Knotts, of Federalsburg; Mr. Milton Harrington, Billy and Peggy Harrington, of Salisbury, and Mr. and Mrs. Howard Dukes, of Ingleside, were week-end guests of Mr. and Mrs. Earle R. Bishop and Mr. and Mrs. Harrington Knotts at Kinderhook. Mr. James Knotts and Billy and Peggy Harrington remained for a week's visit.

Mr. and Mrs. George M. Dickinson and Mr. and Mrs. Harvey Middleton, of Wilmington, were guests of Mr. Roy H. Wilson, Tuesday.

Mr. Wayne Lomas entertained on Sunday his grandfather, Mr. James Lomas and his father, Mr. John Lomas, of Claymont, Del. They chose a most propitious time for their visit for Wayne thrilled them by hurling a no-hit, no-run game.

Colonel and Mrs. Charles E. Jaques of Chicago were guests of their nephew, Mr. Willard K. Jaques of Parson Island over the week-end.

Miss Nellie Clough returned Thursday to Sinai Hospital in Baltimore, where she is a student nurse, after enjoying her summer vacation with her mother, Mrs. Martha L. Clough.

Mrs. T. R. L. Price has returned to Centreville, after spending several days in Ocean City with her daughter-in-law, Mrs. Robert Price.

Mrs. J. Fletcher Rolph, jr., is spending some time in Roland Park as the guest of her brother-in-law and sister, Mr. and Mrs. James W. Foster.

Peggy Foreman of Easton is visiting her grandfather, Mr. E. M. Foreman.

Mr. and Mrs. Joseph Bishop spent the week-end in Rehoboth.

Mrs. William H. Carter and son, Mr. Clayton C. Carter have returned home after spending two weeks in Ocean City.

Miss Myrtle Lewis who has been in training at Bellevue Hospital in New York City is home for a few weeks recuperating from an illness.

Mr. and Mrs. C. E. Crabbe, jr., and daughter, Clara Virginia, of Baltimore, were week-end guests of Mr. Crabbe's sister, Mrs. W. Hopper Gibson.

Mrs. William H. Fisher, Mr. William H. Fisher, jr., and Miss Jean Fisher, have returned from a two weeks' stay in Ocean City.

Mrs. Medford Baxter and son Medford, jr., of Sudlersville are spending this week at Delmar, Del., as the guests of Mr. and Mrs. Robert Holt.

Mrs. M. A. Perkins and son, Billy Perkins, were guests of Judge and Mrs. J. Owens Knotts at their cottage at Rehoboth for several days last week.

Mr. Walter K. Brown of New York spent the last week with Mr. and Mrs. Edwin H. Brown, jr. Mrs. Brown's sisters, Miss Ida Young and Miss Ellen Young, of Chevy Chase, will be with her for the next two weeks.

Miss Esther M. Cahall of Merritt Hall returned Friday from a ten-day visit at Rehoboth with her cousin, Miss Annabelle Sunderland.

Mr. and Mrs. Raymond Bryan entertained as their guests over the week-end, Mrs. Bryan's brother and sister-in-law, Mr. and Mrs. Hardy Tattersall of Luthersville.

Mr. C. C. Hagerty, of Nutley, N. J., will be the guest this week-end of Miss Nancy Bryan.

Mrs. Robert Graflin has rented her cottage on Reed's Creek and is spending three weeks in Baltimore.

Mr. and Mrs. Thomas Waldron and family, of Claymont, Del., were at Booker's Wharf for a week. Mrs. Rose Waldron was a week-end guest at Booker's with her son Thomas Waldron and his family.

Mr. and Mrs. Donald Randolph, Mr. and Mrs. Floyd Staats, Mr. and Mrs. Harry Ehrler and daughter Shirley, all of Easton, Pa., were week-end guests of Mr. and Mrs. Carl Bethman. Mrs. Ehrler and her daughter remained to spend this week with Mr. and Mrs. Bethman.

Receiving Congratulations

Mr. and Mrs. Reynolds Stevenson, jr., of Smyrna, Del., are receiving congratulations on the arrival of a fine daughter, born Sunday, July 31. Mrs. Stevenson is the daughter of Mr. and Mrs. J. B. Spry, of near Crumpton.

—o—

Mr. and Mrs. Robert Eveland are receiving congraulations on the birth of a fine son, born Tuesday, July 26.

AT THE END OF THE SEASON — after you have grown and harvested a cash crop — your soil does not contain enough available nitrogen to grow a good cover crop.

But, if you broadcast Granular 'Aero' Cyanamid at the rate of 150 pounds per acre before planting the cover crop, it will supply the nitrogen needed by your soil. And you will obtain a much larger yield of organic matter to plow down.

You Can Grow Bigger Cover Crops with Granular 'Aero' Cyanamid

Write for Leaflet F-128

AMERICAN CYANAMID COMPANY
30 ROCKEFELLER PLAZA NEW YORK, N. Y.

NO PARKING WORRIES — DRIVE RIGHT IN

STEVENSVILLE OPERA HOUSE

WHERE THERE'S ALWAYS A WINNER
OPEN THURSDAY, FRIDAY AND SATURDAY
TWO SHOWS EACH NIGHT — 7:00 & 9:00 P. M.

THURSDAY-FRIDAY AUG. 4-5

A Little Dash of Ginger Upsets a College Town!

A priceless drama of youth in love ... with ten dollars' worth of laughs.

PANDRO S. BERMAN *in charge of production.*
Screen play by P. J. Wolfson and Ernest Pagano.

SATURDAY (ONE DAY ONLY) AUG. 6

HOWL! HOWL! THE GANG'S ALL HERE!

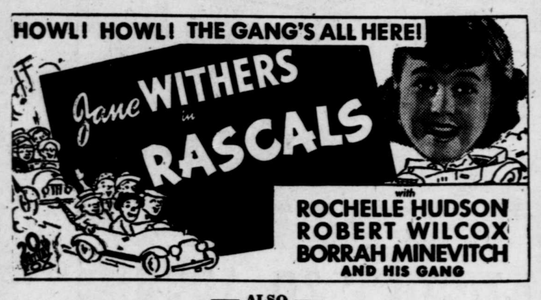

— ALSO —
CHAPTER NO. 7
"SECRETS OF TREASURE ISLAND"
— PLUS —

80-80-80

IT'S ALWAYS COMFORTABLY

COOL

AT

THE HOUSE OF HITS

CHURCHILL

PHONE 2401 CHURCH HILL, MD
TWO SHOWS DAILY 7:00 & 9:00 P. M. — MAT. SAT. 2:00 P. M.

THURSDAY-FRIDAY-SATURDAY AUG. 4-5-6

ENTIRE WEEK

BEGINNING MONDAY, AUGUST 8th

THE TREAT YOU'VE BEEN WAITING FOR!

EVERYTHING NEW IN SONG AND RHYTHM ... ALL THE FUN THAT FILLS A BROADWAY COLUMN ... AND THE KIND OF CAST THAT MAKES SHOWS HUM ...

CAREFULLY AIR-COOLED
CENTREVILLE OPERA HOUSE
WESTERN ELECTRIC SOUND

ALL SHOWS START AT 8:15 P. M.
ON SATURDAYS TWO SHOWS 7:15 P. M. and 9:15 P. M.

THURSDAY AUG. 4
DICK POWELL
PAT O'BRIEN
PRISCILLA LANE
— in —
"COWBOY FROM BROOKLYN"

FRI.-SAT. AUG. 5-6
VICTOR McLAGLEN
PAUL KELLY
BEATRICE ROBERTS
WILLIAM GARGAN
— in —
"THE DEVIL'S PARTY"
Hoot Gibson in
"THE PAINTED STALLION"
OUR GANG COMEDY
— and —
DON BESTOR BAND SHORT
AND PORKY CARTOON

MON.-TUES. AUG. 8-9
JAMES STEWART
MARGARET SULLAVAN
— in —
"SHOPWORN ANGEL"
ALSO WARNER MUSICAL

WED.-THURS. AUG. 10-11
REQUEST REPEAT OF
NELSON EDDY
JEANETTE McDONALD
— in —
"NAUGHTY MARIETTA"

FRI.-SAT. AUG. 12-13
THE MAUCH TWINS
(Bobby and Billy)
and DICK PURCELL in
"PENROD'S DOUBLE TROUBLE"
Also Hoot Gibson in
'THE PAINTED STALLION"
OUR GANG COMEDY
AND VAUDEVILLE SHORT

— COMING —
Aug. 15-17—Mickey Rooney in "LOVE FINDS ANDY HARDY"
Aug. 22-24—Robert Taylor in "THE CROWD ROARS"

— SOON —
Charlie McCarthy in "LETTER OF INTRODUCTION"

AVALON THEATRE EASTON MD.
"RELAX IN COOL COMFORT"

FRI.-SAT. — AUG. 5-6
BRUCE CABOT
MADGE EVANS
— in —
"SINNERS IN PARADISE"
UNCLE JACK AMATEUR NIGHT
FRIDAY ON OUR STAGE
A Big Treat In Store For You!
MATINEE SATURDAY 2:00 P. M.
25c & 10c ALL SEATS

MON.-TUES.-WED. — AUG. 8-9-10
SHIRLEY TEMPLE
"LITTLE MISS BROADWAY"
— with —
GEORGE MURPHY
EL BRENDEL
JIMMY DURANTE
EDNA MAY OLIVER
A Musical Thrill With All The Things You Thrill Too — Shirley At Her Best!
MATINEE WEDNESDAY 2:00 P. M.

THURS. — AUG. 11
— ONE NIGHT ONLY
ANNE NEAGLE
H. B. WARNER
ANTON WALBROOK
— in —
"VICTORIA THE GREAT"
The Great Historical Drama — All In Beautiful Technicolor!

FRI.-SAT. — AUG. 12-13
MARTHA RAYE
— in —
"TROPIC HOLIDAY"

QUEEN THEATRE
QUEEN ANNE'S FAVORITE THEATRE
ALWAYS THE BEST SHOWS
QUEENSTOWN PHONE 41
TWO SHOWS EACH NIGHT AT 7:00 & 9:00 P. M.

THURSDAY-FRIDAY-SATURDAY AUG. 4-5-6
M. G. M.'s GREATEST PICTURE OF THE YEAR

ADVENTURE WITH "TRIGGER BILL!"

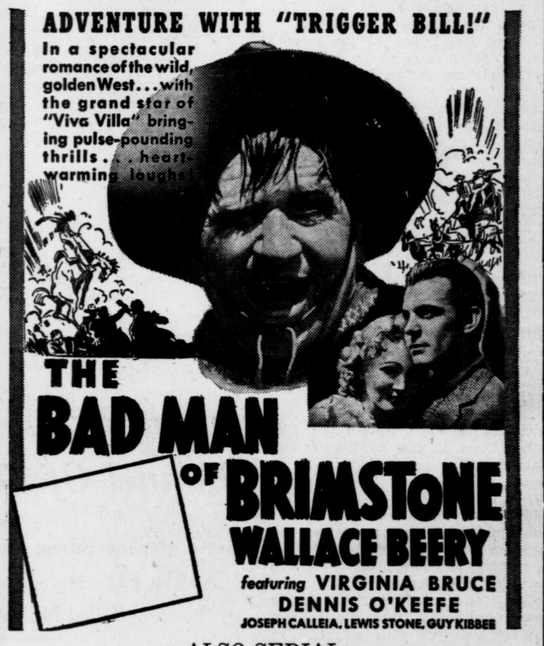

ALSO SERIAL
—:— SATURDAY ONLY —:—

50 - 25

Here's a total of seventy-five reasons to be at the Queen Saturday Night.

AMATEUR SHOW SPECIAL

All winners of first and second place in our previous Amateur Shows are requested to appear this Saturday in a grand finale. Anyone who hasn't participated so far is also invited to enter this one last show. A grand prize of $5.00 and a second prize of $2.50 to the winners.

MONDAY AUG. 8
"THE BARBARY COAST"
— with —
EDWARD G. ROBINSON
Come and enjoy action in its highest form on the gold coast of San Francisco in the days of forty-nine.
— PLUS —
THE WALT DISNEY REVIEW
One hour of royal entertainment of reviewing the forerunner of Snow White.
— PLUS —
50 Excuses Why You Should Be Present At The Queen This Night!

TUESDAY-WEDNESDAY AUG. 9-10

THURSDAY-FRIDAY-SATURDAY AUG. 11-12-13
"Tropic Holiday"
IT'S HOLIDAY WEEK AT THE QUEEN