RHODES—JONES NUPTIALS

(CONTINUED FROM PAGE 1)

were Mr. C. Merrick Wilson, Poolesville; Mr. Raymond Dugan, Baltimore; Mr. E. Page Bledsoe, jr., Washington, D. C., and Mr. Thomas Rhodes, brother of the groom.

Following the ceremony a reception and wedding breakfast was served at "Creighton Place" home of the bride, where the bride and bridegroom were received, with the bride's father, Mr. Samuel Creighton Jones, assisted by the mother of the groom, Mrs. Louis Kennard Rhodes, who was dressed in a blue flowered chiffon gown, and wore a corsage bouquet of gardenias.

The bride who attended St. Joseph College in Emmitsburg, is secretary to the Social Service Exchange in Rockville. Mr. Rhodes is a graduate of Washington College, Chestertown, and has done graduate work at the University of Maryland. He is a member of the Kappa Alpha and Omicron Delta Kappa fraternities, and is assistant Principal of the Poolesville high school at Poolesville.

Later in the afternoon, Mr. Rhodes and his bride will leave for a motor trip, the latter wearing a tropical worsted suit of wheat, with rural autumn accessories, and wearing a shoulder corsage of talisman roses.

HAROLD LLOYD GOES TO COLLEGE

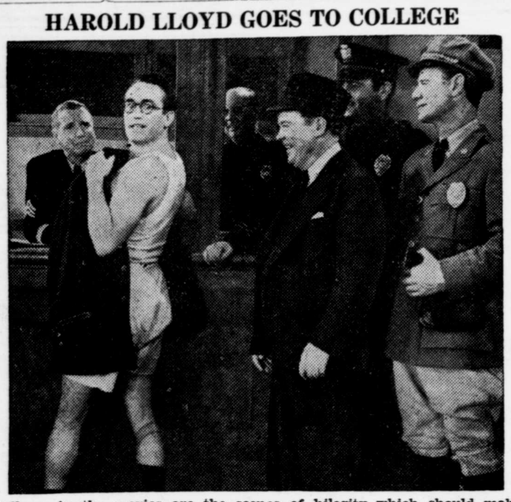

Colleges in the movies are the scenes of hilarity which should make a campus sophomore writhe with envy. If the lads with the high I Q's could only get the sport out of their undergraduate days that Harold Lloyd gets in "Professor, Beware" they would feel less downcast at working their way through a four year course in ten years. Assisting Harold in the fun are Phyllis Welch and Raymond Walburn. The comedy comes to the Queen Theatre next Tuesday, Wednesday and Thursday.

SPRING COVE FARM

CENTREVILLE MARYLAND

● CERTIFIED SEED ●

MARNOBARB BARLEY

PURITY 99.76%
GERMINATION 98.50%

A smooth bearded barley developed by The University of Maryland. Taller straw and produces a higher yield. Less irritating to livestock than barbed barley.

LEAPS PROLIFIC WHEAT

PURITY 100%
GERMINATION 90.75%

Grown from premium seed which won first prize at Maryland Grain Show Baltimore In January, 1938.

ALL ABOVE SEED THRASHED BEFORE RAIN . . . AND FIELD-INSPECTED BY THE AGRICULTURAL DEPT., UNIVERSITY OF MARYLAND.

LEONARD A. RENSHAW
Manager.

TELEPHONE 19-M

But it's what goes with this service that counts!

We don't belittle the importance of seeing that your windshield is clean . . . that your tires have the right amount of air . . . that you have plenty of water in your radiator.

When we say "At Your Service" it takes in a lot of territory. Service to us includes the products as well as the men. Amoco and Orange American Gas give you service that saves you money . . . the kind that keeps your car running its *best* month in and month out!

So—for keeping your car looking its best—for giving you the best values in gas and oil—I am . . .

At your Service

YOUR AMERICAN AMOCO GAS DEALER

DEMOCRATIC VOTERS in QUEEN ANNE'S COUNTY

as well as the adjoining counties of

KENT - TALBOT - and CAROLINE

ARE INVITED TO ATTEND

O'Conor for Governor Day

In Queen Anne's County at Centreville

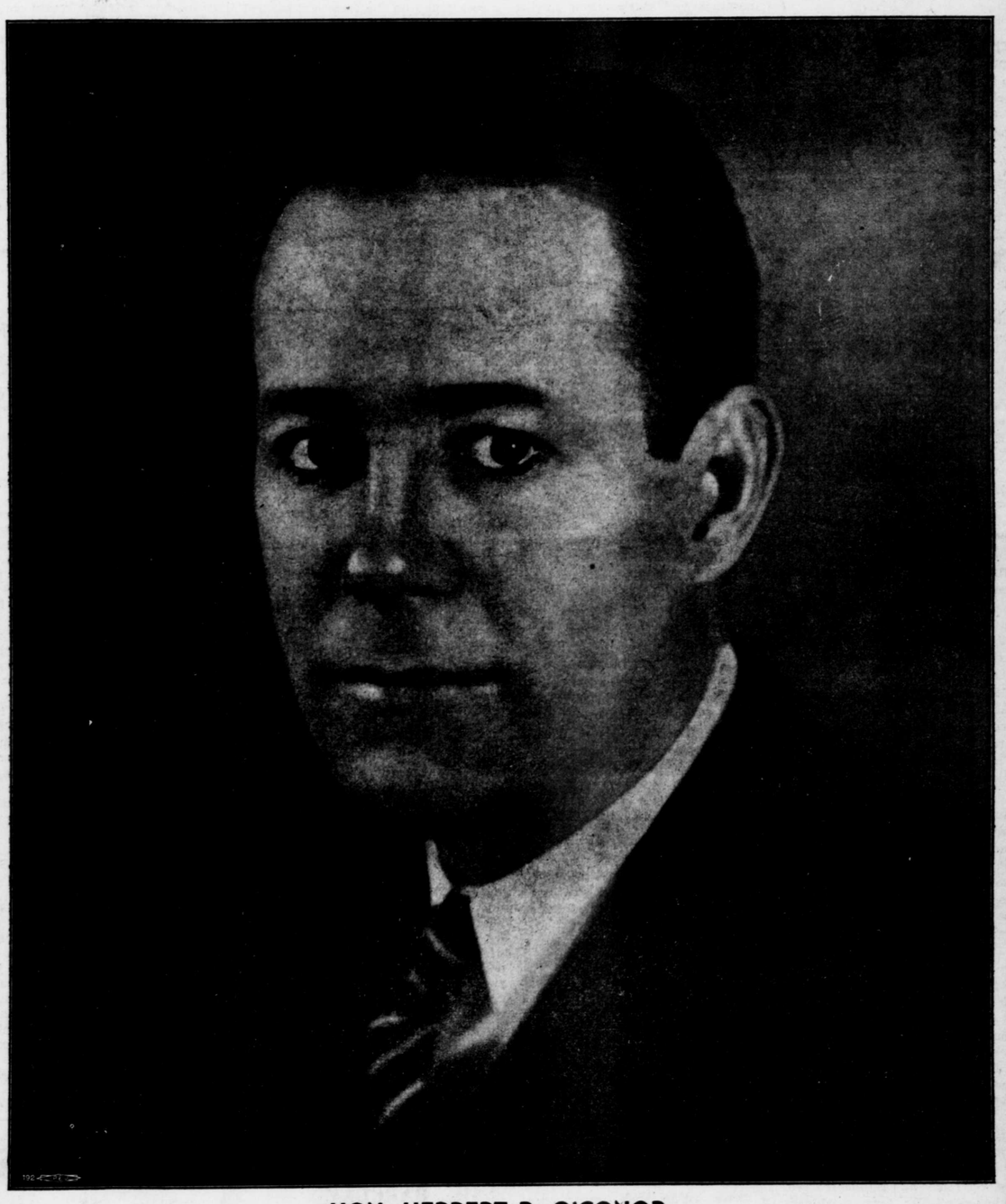

HON. HERBERT R. O'CONOR

FRIDAY, AUGUST 19th

A reception will be held at the LITTLE THEATRE in Centreville at 6:30 o'clock, p. m. All persons who would like to meet Mr. O'Conor personally are invited to attend. Refreshments will be served. There will be no charge.

Attorney General O'Conor will make a short address at the Baseball Park in Centreville at QUARTER TO EIGHT in the evening immediately before the Federalsburg-Centreville game scheduled for that night.

All Democratic Voters interested in "O'CONOR FOR GOVERNOR" are urged by the Committee in Charge to come themselves and bring their friends to the reception and to the game. An excellent opportunity to hear the issues of the campaign discussed by the OUTSTANDING DEMOCRATIC CANDIDATE FOR GOVERNOR, who has the reputation of being practical, capable and courageous and free of political control.

O'CONOR FOR GOVERNOR CLUB OF QUEEN ANNE'S COUNTY

OLIVER C. JONES, Chairman
W. S. CROSS
MRS. VACHEL A. DOWNES
DR. NORMAN S. DUDLEY
MRS. JOHN W. PERRY
MISS MARIE SHORTALL
H. THOMPSON
MRS. J. GRANT YATES

COMMITTEE IN CHARGE OF ARRANGEMENTS