In County Seat Society

Mr. and Mrs. Howard Ingels and Mr. and Mrs. Albert Kenworthy entertained friends at a buffet supper on Saturday night at the home of the Kenworthy's, "Little Cocica".

Mr. and Mrs. Arthur Kudner have as their guests at O-Bar-O Ranch, New Mexico, Mr. and Mrs. Elliott Rooseevelt.

Miss Edna K. Rhodes, of Baltimore is spending her vacation with Miss Sara Catherine Roe.

Mrs. Robert Gibson, Miss Eleanor Gibson, and Mr. McKenney Gibson of Charlottesvile, Va., are guests of Mrs. Clayton Wright. On Tuesday, Mrs. Layton Holton will entertain Mrs. Gibson at a luncheon.

Mr. George M. Moffett is now at Blakeford after spending some time in Maine.

Mr. and Mrs. J. Ralph Carter and daughter Shirley, of Detroit, Mich., are guests of Mr. Carter's parents, Mr. and Mrs. James H. Carter.

Mrs. T. R. Price, Mrs. J. Lemuel Roberts, Mrs. J. H. C. Legg and Mrs. J. Scott Muir were visitors in Ocean City one day last week

Mr. and Mrs. R. E. C. Lowe are spending some time at the Atlantic Hotel, Ocean City.

Miss Parker Keating of New York has spent the past week with Mr. and Mrs. A. A. Warren at their home near Alexandria, Va.

Mrs. W. Hopper Gibson, who has been spending some time with Mrs. Clayton Wright has left for Baltimore.

Mrs. Frank Elzey and son, Bobby who have been visiting in Camden and Atlantic City, N. J., have returned home.

Miss Alice Turpin has returned to Philadelphia, after visiting with her brother and sister-in-law, Mr. and Mrs. J. R. E. Turpin at "Locust Hill".

Mr. Madison Brown has returned home after spending several days with his son-in-law and daughter, Mr. and Mrs. James W. Foster at Roland Park.

Mrs. Herbert H. Warren entertained the card club on Saturday.

Mr. and Mrs. Lloyd D. Andrew of Centreville, announce the marriage of their daughter, Henrietta Agnes, to Mr. Charles Bernard Connolly. The young couple will reside in Centreville.

Mrs. Spencer Harrison of Baltimore, spent several days last week with her mother ,Mrs. Samuel T. Rhodes, sr.

Receiving Congratulations

Mr. and Mrs. John Plummer of near Chestertown, are receiving congratulation on the birth of a fine nine and three-quarter pound daughter, born Monday, August 15, at the home of her parents. The little girl has been named Rebecca Ann. Mother and daughter are doing nicely. Mrs. Plummer was formerly Miss Gladys Gustavson and has been a stenographer in the office of Stephen R. Collins, Chestertown, for the past two years.

—o—

Mr. and Mrs. J. Hubert Carter are receiving congratulations on the birth of a son weighing 10¾ pounds who was born on Monday.

—o—

Mr. and Mrs. Mason Clopper of the vicinity of Hillsboro are the proud parents of a baby daughter, born at the Pifer Hospital in Ridgely on Friday.

—o—

Mr. and Mrs. John Dodd of Carmichael, are receiving congratulations on the birth of a son born August 22. The little boy weighed 8¾ pounds and will be named John Henry. Mother and son are doing nicely.

—o—

Mr. and Mrs. David B. Skinner of Centreville are receiving congratulations upon the birth of an eight-pound son born at the Pifer Hospital in Ridgely on Thursday morning of last week. The baby boy wil be named David Benton Skinner, jr. Both mother and son are doing nicely.

In Memoriam

COLEMAN—In loving memory of our love one, Joseph E. Coleman, who passed away one year ago August 31:

A light is from our household gone,
A voice we loved is stilled
A place is vacant in our home
Which never can be filled.
Some may think you are forgotten
Though on earth you are no more;
But in memory you are with us
As you always were before.

BY HIS LOVING WIFE.

One sad year has passed
Since our great sorrow fell;
The shock we received that day
We still remember well.
The pearly gates were opened,
A gentle voice said "Come."
And with farewells unspoken
He gently entered home.

BY HIS LOVING CHILDREN.

Announcement

We Wish to Announce to the Public We Are Continuing Our Millington, Md. Business and Solicit The Patronage As In the Past.

OUR NEW LOCATION IS
HURTT AVENUE
MR. GEORGE E. POWELL
Assistant

Each Call Under The Personal Supervision of
J. H. TOBIN

John A. Tobin & Son
Funeral Directors -Embalmers
Phone Millington, Md., 28
Phone Middletown, Del., 100

With The Sick

Miss Anna Cronshaw, the interesting little daughter of Mr. and Mrs. Roy Cronshaw, near Price, was taken quite ill on Friday and was rushed to Dr. Fifer of Ridgely for treatment. She is slightly improved at this writing. The little girl was running a temperature of 103, and it was feared she might have typhoid fever.

—o—

Mrs. Charles McCollister of Queenstown went to Baltimore Sunday where she entered the Maryland General Hospital to be operated on, on Monday. Mrs. McCollister's many friends hope for her a speedy recovery.

For Sale

LITTLE DUTCH SULKEY PLOWS—I have some new plows with coulters, for sale for $50.00 each complete, for cash. (Also repairs). Or, will exchange for horses or mules. Farmers say the Little Dutch is the lightest and best. G. D. Neavitt, Centreville, Md.
43 1t-9-1

Mr. and Mrs. Baker Stowe of Chester, Pa., spent last week-end with Miss Grace Kennard Brown.

DAY SCHOOL
OPENS
SEPTEMBER 6th
Courses in all business subjects, by strong faculty, specializing in preparing young men and women for the business world.
52nd YEAR
Curriculum includes: Accounting, Secretarial, Business Administration, Financial management and other interesting courses.
PHONE, WRITE OR CALL FOR BULLETINS
EVENING SCHOOL, SEPT. 19
GOLDEY COLLEGE
Ninth St. at Tatnall
PHONE 5391
Wilmington, Delaware

FLORAL DESIGNS
FOR
FUNERALS
MISS DAISY PARVIS
Centreville, Maryland

THE HOUSE OF HITS
CHURCHILL
PHONE 2401 CHURCH HILL, MD
TWO SHOWS DAILY 7:00 & 9:00 P. M. — MAT. SAT. 2:00 P. M.

THURSDAY-FRIDAY-SATURDAY SEPT. 1-2-3

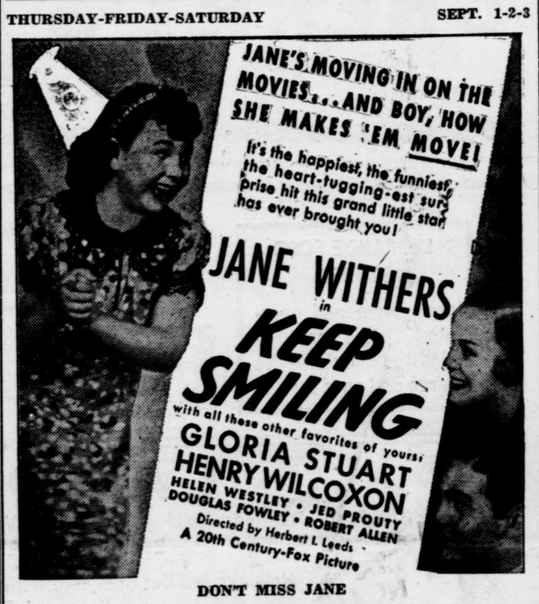

DON'T MISS JANE
FOR
"KEEP SMILING" WILL KEEP YOU LAUGHING

MONDAY-TUESDAY-WEDNESDAY-THURSDAY SEPT. 5-6-7-8
DOUBLE FEATURE PROGRAMME
REPLETE
WITH COMEDY — ACTION — THRILLS

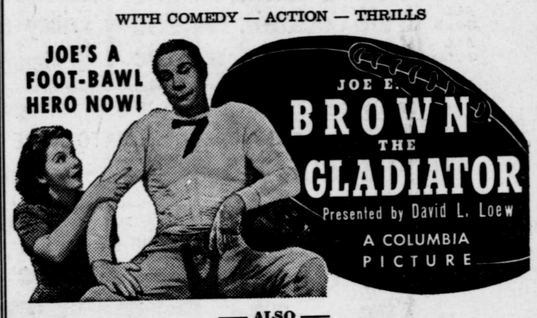

— ALSO —

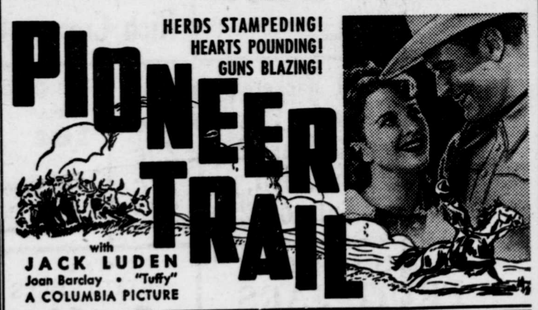

2,356,892 People
HAVE ALREADY SEEN IT IN THE FIRST TWO WEEKS OF ITS SHOWING
AND
2,356,892 People
HAVE ACCLAIMED IT AS THE GREATEST ENTERTAINMENT THEY HAVE SEEN
AND
2,356,892 People
CAN'T BE WRONG
— SO —
MAKE HAY — MAKE WAY

Irving Berlin's
ALEXANDER'S RAGTIME BAND
An American Cavalcade
TYRONE POWER · ALICE FAYE · DON AMECHE
20th CENTURY FOX
IS COMING THIS WAY

CAREFULLY AIR-COOLED
CENTREVILLE OPERA HOUSE
WESTERN ELECTRIC SOUND
Beginning Sept. 5th All Weekday Shows Will Start At 8:00 P. M. Saturday 7 and 9 P. M. Until Further Notice.

THURSDAY SEPT. 1
ROBERT YOUNG
LEW AYRES
GUY KIBBEE
— in —
"RICH MAN — POOR GIRL"

FRI.-SAT. SEPT. 2-3
GEORGE HOUSTON
RUTH COLEMAN
— in —
"WALLABY JIM OF THE ISLANDS"
Also Hoot Gibson in
"PAINTED STALLION"

MON.-TUES. SEPT. 5-6
DENNIS O'KEEFE
ANN MORRIS
LEWIS STONE
— in —
"THE CHASER"
ALSO THE MAUCH TWINS
— in —
'SONS OF THE PLAINS'
(in Technicolor)

WED.-THURS. SEPT. 7-8
MICKEY ROONEY
FRANCHOT TONE
GLADYS GEORGE
— in —
"LOVE IS A HEADACHE"

FRI.-SAT. SEPT. 9-10
"THE DEAD END KIDS"
— in —
"LITTLE TOUGH GUY"
Also Hoot Gibson in
"THE PAINTED STALLION"
AND MUSICAL VAUDEVILLE

— COMING —
Sept. 12-13—James Cagney in "BOY MEETS GIRL"
Sept. 16-17—Charlie McCarthy in "LETTER OF INTRODUCTION"

— SOON —
Norma Shearer in "MARIE ANTOINETTE"
Deanna Durbin in "THAT CERTAIN AGE"

AVALON
THEATRE EASTON MD.
"Motion Pictures Are Your Best Entertainment"

FRI.-SAT. — SEPT. 2-3
DOUBLE FEATURE SHOW
GEORGE O'BRIEN
— in —
"PAINTED DESERT"
JOE PENNER
— in —
"I'M FROM THE CITY"
Laughs and Thrills for the Entire Family in This Big Double!
MATINEE SATURDAY 2:00 P. M.
AVALON NEWS FLASHES

MON.-TUES-WED.-THURS.
SEPT. 5-6-7-8
FOUR BIG NIGHTS WITH MATINEE WEDNESDAY 2:00 P. M.
"ALEXANDER'S RAGTIME BAND"
— with —
TYRONE POWER
ALICE FAYE
DON AMECHE
It's Bigger Than They Say It Is! Starting Our New Show Season With The Biggest Hit!

FRIDAY & SATURDAY
"LOVE FINDS ANDY HARDY"

QUEEN THEATRE
QUEEN ANNE'S FAVORITE THEATRE
ALWAYS THE BEST SHOWS
QUEENSTOWN PHONE 41
TWO SHOWS EACH NIGHT AT 7:00 & 9:00 P. M.

THURSDAY — LAST DAY — SEPT. 1
"TEST PILOT"
MYRNA LOY — CLARK GABLE

FRIDAY-SATURDAY SEPT. 2-3
—:— SPECIAL —:—
For the first time in motion picture history a western picture is being road shown at advanced prices in the big cities. The Queen Gives you this super-western at no advance in prices.
ROY RODGERS
IN THE OUTDOOR PICTURE HIT OF ALL TIME!
"Under Western Stars"
HEAR THE NEW PRAIRIE SONGS AS ONLY ROY RODGERS CAN SING THEM — INCLUDING THAT SMASH TUNE
"DUST"
— ALSO —
SERIAL
— ALSO —
MICKEY MOUSE
— ALSO —
50 - 5
TOTAL OF 55 REASONS TO BE AT THE QUEEN
— SATURDAY —

MONDAY SEPT 5
AN OUTSTANDING TWIN BILL
BUCK JONES
— in —
"The Overland Express"
ACTION! — ACTION! — ACTION!
— PLUS —
"Little Miss Roughneck"
— with —
EDITH FELLOWS — LEO CARRILLO
DOWN TO EARTH DRAMA THAT WILL STEAL YOUR HEART!
— PLUS —
50 Excuses Why You Should Be Present At The Queen This Night!

TUESDAY-WEDNESDAY-THURSDAY SEPT. 6-7-8
Now Running At Keith's Baltimore To Standing Room Only.
Take All of Martha's Pictures—Squeeze The Best from Each One of Them — Add Enough Entertainment for Three Hit Shows And You've Got

NO PARKING WORRIES — DRIVE RIGHT IN
STEVENSVILLE OPERA HOUSE
WHERE THERE'S ALWAYS A WINNER
OPEN THURSDAY, FRIDAY AND SATURDAY
TWO SHOWS EACH NIGHT — 7:00 & 9:00 P. M.

THURSDAY-FRIDAY SEPT. 1-2
A Shirley who shows you the time of your life ... in the musical that's the life of the town!

— ALSO —
SELECTED SHORTS

SATURDAY (ONE DAY ONLY) SEPT. 3

— ALSO —
CHAPTER NO. 11
"SECRETS OF TREASURE ISLAND"
— ALSO —
SELECTED COMEDIES AND NEWS
— ALSO —
50 + 20 = 70