❖ In County Seat Society ❖

Dr. and Mrs. Samuel Price and daughter, Constance of Queenstown will sail on the 28th from New York on the Normandie for France where they will spend a month.

—o—

Mr. and Mrs. Kenneth Mickle of Greenwich, Conn., are the guests of Mr. Mickle's brother and sister-in-law, Mr. and Mrs. Charles Chew Mickle of "Possum Point".

—o—

Mr. Richard T. Earle, jr., left Wednesday for Cambridge, Mass., where he has entered the Law School of Harvard University.

—o—

Mrs. Robert Price who has spent the past summer in Ocean City is now at home.

—o—

Mr. and Mrs. Walter T. Roach of "Reardon", Kent county, entertained Mr. and Mrs. C. C. Mickle, Mr. and Mrs. Albert Kenworthy, Miss Maria McKKenney and Mr. John McKenney at a cocktail party on Sunday.

—o—

Mr. Lee Emerson and Mr. Alex Emerson, of Baltimore, spent the early part of the week with their brother, Mr. William Emerson near Centreville.

—o—

Miss Christine Catlin spent the week-end in Baltimore with Miss Gladys Rebecca Aldridge and attended the wedding of Miss Ellen Flick, formerly of Sudlersville.

—o—

Mr. William E. Roe, 3d and Mr. Fred Cobb, jr., were in Philadelphia last Friday and attended the game at Shibe Park between the Cincinnati Reds and the Phillies.

—o—

Mrs. H. H. Foss and small son, Bruce, of Willimantic, Conn., are the guests this week of Miss Mary Bishop Keith.

—o—

Miss Pearle Bishop has returned home after having spent last week in New York.

—o—

Mr. Robert Hoey, of Washington and Mr. William Fox, of Long Island spent last week-end with Mr. Fox's parents, Mr. and Mrs. A. C. Fox, at Headlong Hall.

—o—

Miss Eleanor Dudley and Miss Grace Brown are on a week's vacation and are touring the New England States.

—o—

Miss Ellen Keith of Wilmington is spending a week with her parents, Mr. and Mrs. J. William Keith.

—o—

Mr. Thomas Holland of Baltimore is visiting his parents, Mr. and Mrs. J. T. Holland.

—o—

Mrs. Joseph Wimberly and her two sons who have spent the past six weeks with her parents, Mr. and Mrs. Addison Emory, have returned to their home in Battleboro, N. C.

—o—

Mr. and Mrs. A. Temple Blackwood and their son, Terry, left last week for Culver Military Academy, Indiana, where the latter will be a student.

—o—

Mr. and Mrs. Howard C. Ingles who spent the summer at Gunston, have left for their home in Greenwich, Conn.

—o—

Mrs. Howard E. Price, Mr. Howard Price, jr., and Mr. and Mrs. John Hall Price spent Sunday in Sabillasville with Mr. Howard E. Price.

—o—

Mr. and Mrs. J. West Thompson, jr., of Baltimore were the week-end guests of his parents, Mr. and Mrs. J. West Thompson.

—o—

Mr. Gibson Meredith has left for the University of Maryland where he will matriculate.

—o—

Judge and Mrs. Thomas J. Keating had as their guests recently, Mr. and Mrs. William Watmough of Baltimore.

—o—

Mrs. Samuel Friel entertained three tables of bridge Wednesday afternoon in compliment to Mrs. B. M. Morgan of New Orleans who is visiting Mrs. Philip Reeves at "The Moorings". The guest prize was presented to Mrs. Morgan while other prizes were won by Mrs. Elsie G. Sudler, Mrs. Griffin Embert, Mrs. J. M. Corkran and Mrs. Lemuel Roberts.

—o—

Mr. Gus Sittnick has returned after spending his vacation in Wallingford, Conn.

—o—

Miss Rowena Meredith, daughter of Mr. and Mrs. E. L. Meredith of Pioneer Point left Monday to enter Madison College, Harrisonburg, Va.

—o—

Mrs. Della Boyce has returned to Centreville after spending several weeks with relatives and friends in Chestertown and Price.

—o—

Mrs. Lillian Spence will return to her home, Glenside, Pa., Sunday, after visiting in Chestertown, Price and Centreville.

With The Sick

Mrs. Alton Scott and her son, Linwood have each been quite sick the past week with tonsilitis at their home in Church Hill.

HAYDEN M. P. SERVICE

Services at the Hayden M. P. Church the Rev. L. Colvin Randall, pastor, for Suday will include Sunday School at 2 p. m. and Afternoon Service at 3 p. m.

HEALEY—FLICK

The wedding of Miss Ellen Elizabeth Flick, daughter of Mr. and Mrs. John K. Flick of San Jose, Costa Rico, formerly of Baltimore and the Eastern Shore, and Mr. Raymond Bartholomew Healey of New York, son of Mrs. Bartholomew Healey of Waterbury, Conn., took place at St. Ann's Church in Baltimore Saturday morning at 10 o'clock. Rev. Joseph Healey of Hartford, Conn., brother of the groom officiated with the Rev. Daniel McGrath of St. Ann's assisting.

The bride and her parents were formerly residents of Sudlersville and are all well known in Queen Anne's county.

The bride wore an ivory satin gown and a short face veil and carried a prayer book with orchids. She was attended to the altar by her cousin, Mr. John O. Fearins of Baltimore.

Mrs. John Roth of Middletown, Conn., sister of the groom was matron of honor. She wore dubonnet velvet with hat and shoes to match and carried bronze dahlias. Mrs. Hubert F. Ryan of Port Deposit and Mrs. Harry H. Parker of Wilmington were bridesmaids. They were dressed alike in blue velvet with hats and shoes to match and carried pink dahlias.

Mr. Healey had Mr. James Williamson of New York for his best man. Mr. Ryan and Mr. Donald Curtis of New York were the ushers.

Following the ceremony a breakfast for the bridal party and immediate families was held at the Ambassador hotel. On their return from a wedding trip the couple will live at Bay Ridge, New York.

Receiving Congratulations

Mr. and Mrs. Ernest F. Smith of Perry's Corner are receiving congratulations on the birth of a fine baby girl born Saturday morning, September 17.

Air Minister's Charges

Salisbury—Charges by the Rev. S. B. Bradley, Fruitland minister, that bookmakers were operating in Wicomico county, liquor laws were being violated and that the Sheriff in at least one instance had winked at violations because of political connection or graft were brought to the attention of the Grand Jury by Chief Judge Benjamin A. Johnson, who urged that the charges be investigated and the minister summoned to give testimony.

County-Bred Cow Tops Class In Arizona

A Queen Anne's county-bred cow Challenger's Laura of Overlook has just completed a record which makes her queen of all eight-year-old Guernseys in class A in Arizona when she produced under supervision 16, 341.7 pounds of milk and 748.2 pounds of butterfat. The animal was bred by J. R. Benton of Stevensville and is owned by a dairy firm in Phoenix, Arizona.

A new record exceeding the average of the Guernsey breed for her age and class has just been completed by a three-year-old purebred, Jewell of Pioneer Point, owned by Mrs. Helena S. Raskob. Her official record supervised by the University of Maryland was 12,144 pounds of milk and 577.4 pounds of butterfat in class EE.

Mr. William H. Jones of Cambridge spent last Monday with his wife, Mrs. Josie Jones.

NO PARKING WORRIES — DRIVE RIGHT IN

STEVENSVILLE OPERA HOUSE

WHERE THERE'S ALWAYS A WINNER

OPEN THURSDAY, FRIDAY AND SATURDAY

TWO SHOWS EACH NIGHT — 7:00 & 9:00 P. M.

HURRY! GET YOUR "QUIZ" BOOK! IT'S FREE! !

$250,000.00 in CASH PRIZES

MORE THAN 5000 INDIVIDUAL AWARDS

THIS THEATRE IS MOVIE QUIZ HEADQUARTERS

Enter the MOVIE QUIZ CONTEST now and double your enjoyment in every picture you see! Ask for one of the FREE Contest Booklets. It's full of exciting news about your favorite stars and the new season's picture hits.

THURS. — FRI. SEPT. 22 — 23

SAT. (ONE DAY ONLY) SEPT. 24th

— ALSO —

CHAPTER No. 14

"SECRETS OF TREASURE ISLAND"

— ALSO —

30 REASONS TO BE AT THE OPERA HOUSE 30

HAVE YOU RECEIVED YOUR "QUIZ" BOOK?

— IT'S FREE —

— AT —

QUEEN ANNE'S MOVIE QUIZ HEADQUARTERS

THE HOUSE OF HITS

CHURCHILL

PHONE 2401 CHURCH HILL, MD

TWO SHOWS DAILY 7:00 & 9:00 P. M. — MAT. SAT. 2:00 P. M.

EVERY PICTURE A CONTEST PICTURE

Attention $ 2404 BIG CASH PRIZES

CONTESTANTS in the $250,000.00 FREE MOVIE QUIZ CONTEST

THIS IS ONE OF THE 70 GREAT PICTURES IN THE MOVIE QUIZ CONTEST. DON'T MISS IT!

THURS. — FRI. SEPT. 22 — 23

A TWIN-BILL REPLETE WITH — COMEDY — ACTION — THRILLS

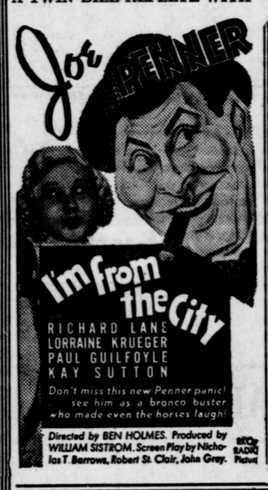

— ONE ENTIRE WEEK —

BEGINNING SATURDAY — SEPT. 24th

IT'S THE PICTURE OF HER DAZZLING CAREER!

MOTION PICTURES ARE YOUR BEST ENTERTAINMENT!

CAREFULLY AIR-COOLED

CENTREVILLE OPERA HOUSE

WESTERN ELECTRIC SOUND

Beginning Sept. 5th All Weekday Shows Will Start At 8:00 P. M. Saturday 7 and 9 P. M. Until Further Notice.

THURSDAY SEPT. 22

REQUEST REPEAT

HARRY CAREY

EDWINA BOOTH

— in —

"TRADER HORN"

FRI.-SAT. SEPT. 23-24

STAN LAUREL

OLIVER HARDY

PATRICIA ELLIS

— in —

"BLOCKHEADS"

Also Hoot Gibson in "THE PAINTED STALLION"

ALSO VAUDEVILLE MUSICAL

MON. TUES.-WED.-THURS. SEPT. 26-27-28-29

NORMA SHEARER

TYRONE POWER

JOHN BARRYMORE

ANITA LOUISE

— in —

"MARIE ANTOINETTE"

FRI.-SAT. SEPT. 30-OCT. 1

HOBART BOSWORTH — SHEIK and REX, The Wild Horse in

"KING OF THE SIERRAS"

Also Hoot Gibson in "THE PAINTED STALLION"

OUR GAND COMEDY

— and —

CLYDE McCOY BAND

— COMING —

Deanna Durbin in "THAT CERTAIN AGE"

Edward G. Robinson in "THE AMAZING MR. CLITTERHOUSE"

AVALON THEATRE EASTON MD.

"Motion Pictures Are Your Best Entertainment"

FRI.-SAT. — SEPT. 23-24

JANE WITHERS

GLORIA STUART

— in —

"KEEP SMILING"

with JED PROUTY

She Takes Hollywood Apart And Puts It Together Again! A Surprise Hit!

AVALON NEWS

Cartoon — Musical

MATINEE SATURDAY 2:00 P. M.

MON.-TUES.-WED. SEPT. 26-27-28

GINGER ROGERS

FRED ASTAIRE

— in —

"CAREFREE"

— with —

RALPH BELLAMY

They Will Make You "Carefree" When You See It!

3 BIG NIGHTS WITH MATINEE WEDNESDAY 2:00 P. M.

THURSDAY — SEPT. 29

— ONE NIGHT ONLY —

BOBBIE BREEN

CHARLIE RUGGLES

— in —

"BREAKING THE ICE

— with —

IRENE DARE, CHILD SKATE SENSATION

100 OR 200 REASONS FOR YOU TO BE HERE

— NEXT WEEK —

"SPAWN OF THE NORTH"

QUEEN ATTRACTIONS

QUEEN ANNE'S FAVORITE THEATRE

ALWAYS THE BEST SHOWS

QUEENSTOWN PHONE 41

TWO SHOWS EACH NIGHT AT 7:00 & 9:00 P. M.

THURSDAY-FRIDAY SEPT. 22-23

Held Over Two Days!

EXTRA SPECIAL

IF YOU WERE AT DENTON ON LABOR DAY . . . SEE YOURSELF ON THE SCREEN!

Paramount Newsreel presents complete scenes of the Denton Labor Day Celebration where President Roosevelt delivered his Annual Labor Day Address. If you were in the crowd that day don't miss seeing yourself in the moving pictures.

SATURDAY SEPT. 24

ONE BIG DAY YOU JUST CAN'T MISS!

"CALL THE MESQUITEERS"

THE THREE MESQUITEERS RIDE AGAIN IN THE FASTEST ACTION-FILLED WESTERN DRAMA EVER SCREENED.

— PLUS —

"Flight Into Nowhere"

— With —

JACK HOLT

AIRPLANES ZOOMING AND ZOARING THROUGH ENDLESS CLOUDS A THOUSAND MILES FROM NOWHERE

— PLUS —

"The Lone Ranger"

THE GREATEST SERIAL IN YEARS

— PLUS —

50 - 20 A TOTAL OF 70 REASONS TO BE AT THE QUEEN

MONDAY SEPT. 26

BOOOOH!

THAT MAN'S HERE AGAIN!

BORIS KARLOFF

in

FRANKENSTEIN

— Plus —

"FLAMING FRONTIERS"

(Serial)

— Plus —

70 REAON

TO BE PRESENT AT THE QUEEN MONDAY Night.

TUES.-WED.-THURS.-FRI. SEPT. 27-28-29-30

4 - DAYS - 4

We Were Refused A Ten Day Showing

This picture is so outstanding and is so much in demand that it was impossible for us to secure it for longer than four days . . . We advise our patrons to come early for we are forced to take care of a ten day crowd in four days.

PARAMOUNT'S ROWDY ROISTERING ROMANCE of the ALASKAN WILDS!

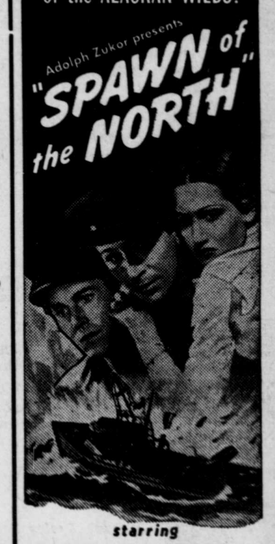

starring GEORGE RAFT HENRY FONDA DOROTHY LAMOUR