UP AND DOWN THE Eastern Shore

Crime Not Perfect

Snow Hill—The unsolved slaying of Alonza L. Blades, former deputy sheriff, whose body was found with two bullet wounds in the head in a woods near Pocomoke fourteen months ago, was again believed nearing a break as Detective Sergeant Harvey Baker of the Maryland State Police announced he could produce a witness to identify one of three persons last seen riding with Blades.

Schoolgirl Found

Elkton—Missing a day and a night from home Hope Powell, 15-year-old Elk Neck school girl, was found and returned by two youths as mysteriously as she vanished. The youths had been questioned for a day by State's Attorney E. D. E. Rollins while searching parties scoured the woods where she was last seen. Then the boys, turned loose,found her unharmed with clothing dry despite the fact that a heavy shower had fallen after she dropped from sight.

So Big

Berlin—A sixteen-pound baby, record-size for this community was born to Mrs. Jennie Hastings Carey. The big newcomer is the third son born to Mrs. Carey, who is 33 years old.

Casting Dimes

Ridgely—Dimes presented by the Church of the Brethren to members came back many times over, the largest return being $4 turned in by Roland Ebling who invested his dime in pepper seeds and sold the crop. Others brought back sums up to a dollar realized from sale of eggs, chickens and garden products.

Rushing Cupid

Elkton—Significant of the rush of couples to be wed before the new 48-hour-pause law goes into effect about December 8 occurred when 200 couples crowded marriage parlors for a quick ceremony. Seven ministers officiated, couples taking their turn in line to say "I do."

Disapproved Work

Chestertown—Walter Latham, prisoner transferred from the Elkton jail pending construction of a new prison there, went right to work on his temporary quarters at Kent county jail, using a saw on the bars of his cell window. He was caught in the act and authorities are wondering where the saw came from.

Police Chief Hurt

Delmar—Arthur L. Godfrey, chief of the Delmar, Maryland, police suffered a broke nleg and arm injuries when a backing truck knocked him down and ran over his leg while he was supervising a road gang macadamizing streets.

Hunting Toll

Elkton—Opening of the gunning season cost a life here when William Dinsmore, 19, son of an attendant at Perry Point Hospital, fell from a motor launch while hunting and drowned in the Susquehanna river. Two young hunters, Edward Hart, 21, and Joseph Fitz, 18, were also injured when a rabbit ran between them, both fired simultaneously and each was peppered with the other nimrod's shot.

Milk Station Ready

Chestertown—A new milk cooling station at Worton designed to replace condemned plants at Chestertown and Kennedyville is expected to be open for receiving December 1. The station will handle fluid milk only.

Safety Gates

Pocomoke—A new style safety gate established at a railroad crossing at Hayward Mill Pondd near here was tried out when a truck was sent crashing into it at forty miles an hour and was brought to a stop almost instantly without appreciable shock. A steel cable connected with hydraulic brakes does the trick. However, if a car passes the first gate before it is lowered and is trapped on the crossing it can escape merely crashing the opposite gate.

Keep "Central"

St. Michaels—The new dial system of telephoning which has been introduced with eclat and approval elsewhere on the Eastern Shore ran into a snag here when approximately 500 resentful citizens signed a petition seeking the retention of the present "central" and won their point. T. G. Rumberger, district manager, announced that installation of the dial exchange would be postponed. St. Michaels residents said they preferred the thousand courtesies of the operator in time of fire,, flood, emergencies and long distance calls.

No Motor Boat Hunting

Port Deposit—Charged with hunting wild waterfowl from a motor boat three Pennsylvania residents were each fined $150 and costs by Magistrate J. Howard Pugh, a redhead, bluebill and crowbill, were found in possession of the men. They were not using guns but were chasing crippled ducks and killing them with a boat hook.

Elderly Voter

Cambridge—Dorchester's oldest voter, 98-year-old Captain Goodman Bramble, was one of the earliest citizens to appear at the polls, showing up at 7:30 a. m. to cast his ballot. Captain Bramble says he voted for Abraham Lincoln and most of the Republican candidates since.

Historical Cartoonist

Chestertown—Robert L. Swain, jr., graduate of Washington College in 1937 and author of several papers on Maryland history, has started a new series of cartoons on outstanding and unusual features of American history which are now appearing in a Baltimore Sunday newspaper.

"Everything That Wears Feathers" Will Be at World's Poultry Congress

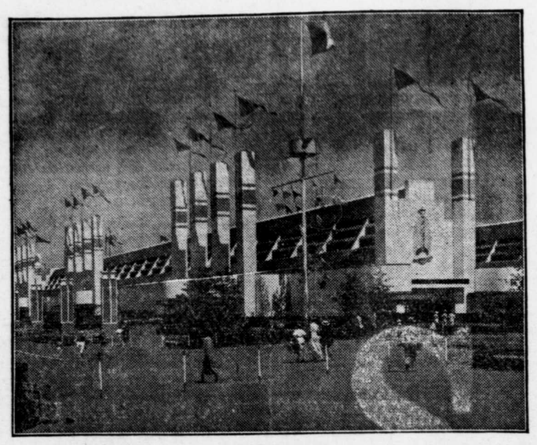

Housed in the Hall of Live Poultry at the Seventh World's Poultry Congress and Exposition in Cleveland, Ohio, July 28 to August 7, 1939, will be probably the most comprehensive display of all breeds and varieties of poultry ever gathered under one roof. It is the purpose of Congress officials to gather and display here representative specimens of every known breed and variety. Asked what the word "poultry" denoted as applied to this exposition, one official has replied—"Everything that wears feathers." Here the visitor will see every breed of chicken from the familiar breeds of our neighboring farm yards to rare and exotic varieties from out of the way corners of the world. There will be ducks and geese and turkeys, pigeons, water fowl and other types of common and rare feather bearing specimens. Here before the eye will range a vision of color and graceful line that would surpass any "beauty parade" for interest. Even the most experienced poultryman will find himself confronted by surprise after surprise as he encounters many of our lesser known breeds, colorful fowl from the tropics, rare breeds from far off Asia and little known varieties from the out-of-the-way corners of the world. To Congress visitors the Hall of Live Poultry will be a source of new-found interest and pleasure—and a most worth-while educational feature.

Kent Island Negro Wounds Brother

Craps Dispute Starts Gunplay Between Pair

Gunplay between two negro brothers supposedly over a craps dispute sent Roderick Hill, or Thornton, 27, to Easton Emergency Hospital with a pistol bullet just below his heart and caused the arrest of his brother, John Hill, or Thornton, 30, who is being held pending the otucome of his brother's injuries.

The fracas occurred in one of Tom Coulter's shanties on Little Creek, Kent Island, Monday a week ago about 5 o'clock.

According to John Hill's side of the story told to law officers, the dispute between the brothers became serious when Roderick thrust a shotgun through a window and snapped it, but the shell failed to explode. John fell to the floor, grasped the gun and wrenched it out of his brother's hands.

Then he is said to have jumped into a car with the shotgun, gone to his home for a .38-caliber pistol, returned and shot Roderick, the bullet passing under the heart and lodging in the back.

Examination of the shell by Sheriff T. Herbert Everett and Deputy Sheriff Louis Perkins is said to have shown the dent from the trigger snap.

John Hill is slated for a hearing before Magistrate J. West Thompson in Police Court Monday evening.

THE WHITE DEATH

If you're looking for thrills be sure to read "The White Death", true detective story by a famous sleuth, in the November 27th issue of The American Weekly, the big magazine distributed with the Baltimore Sunday American. On sale by all progressive newsdealers.

Obituary

JULIUS HOLDEN

Julius Holden, former resident of Queen Anne's county, died at the Easton Emergency Hospital Friday morning after an illness of about five weeks. He was 52 years old.

Mr. Holden was a native of Queen Anne's county and was born in Wye Neck, son of the late James E. and Anna May Covey Holden on March 6, 1886. He lived in Queen Anne's until about twelve years ago when he moved to Talbot county, near Easton, where he made his home up to his death. For most of his life he was employed at farming.

He is survived by his wife, the former Lilian Thompson of Queenstown; a son, Kemp Holden of Baltimore; eight brothers, Byron Holden, of Detroit, Mich.; Finley Holden, of Black Mountain, N. C.; Joseph Holden and Bernard Holden of Centreville; Kennard Holden of Ridgely; Harry Holden, of Queenstown; Edward Holden of Oxford; and John M. Holden, of Stevensville; and two sisters, Mrs. Annie Cole of Easton and Mrs. J. R. Robinson of Ruthsburg.

Funeral services were held from Grace M. P. Church Saturday afternoon at 2 o'clock with the Rev. L. Colvin Randall, pastor of the church, officiating.

The bearers were Covey Chilcutt, William Clark, Hazel Clark, Charles W. Mitchell, Otis Tompkins and Wallace Reed.

CHURCH HILL HI - NEWS

SENIOR BIOGRAPHIES

"Winsie" Walls, '39

During the ensuing weeks in this column, biographies of members of the senior class will be presented.

The first to be introduced is none other than that jolly, fun-making Dorothy Atkinson.

Dorthy (generally known as Dot) is one of the oustanding students of the class and is a participant in the majority of happenings of C. H. S. Dot is five feet four inches tall, has blond hair and brown eyes and is quite attractive. She has an excxellent sense of humor and is known for her giggle which is heard continually. As she often feels sleepy in class, when called on for a question she preteneds to be alert and awake. As well as all of this —she was secretary of the Sophomore class and English Club. Dot plans to be a home econmics teacher, so here's wishing her success in her vocation.

The next is Blanche Bowen, better known as "Puddin".

"Puddin" is one of the best students in the class and is present secretary of the seniors. She is around five feet three inches tall, has brown hair and enchanting dark brown eyes. "Puddin" is a good athlete and was a member of the fieldball team. She has a keen eye set on an A & P Romeo. Being the "lone girl" member of the chemistry class, "Pudddin" is well acquired with the characteristics of the senior boys. In clases, especially P. O. D., she is well represented for her yawning.

She is of a quiet reserved nature until you know her, and then—she has a bewitching smile and with those snappy brown eyes is a very attractive person.

DR. F. A. HOLDEN
Will be at the
HEALTH CENTRE
Centreville Grammar School
Every Wed., 10 A. M. to 1 P. M.
Practice limited too Eye,
Ear, Nose and Throat.
Glasses Prescribed.

Gasoline
Fuel Oil - - Kerosene
Lubricating Oil
STATION AND TANK
WAGON SERVICE
Thocar Oil Co.
Phone 190 - - CENTREVILLE

INSURANCE
and BONDING
of every description
J. H. E. LEGG
Phone 56 & 18F2, Centreville, Md.

The Queen Anne's County Social Register

RUTHSBURG

The Ladies' Aid of Ruthsburg and Haydens M. P. Churches met on Thursday in the church house. Both Aids were well represented. After the business meting, pie, ice cream, and hot coffee were served.

Mrs. Emma Turner, sr., has closed her house for the winter and is spending some time with her niece, Mrs. Bessie Sturgen, of Philadelphia.

Mr. and Mrs. William Harris, jr., and Mrs. Mary White, were guests Saturday of Mrs. Ada McDonald, of Queen Anne.

Mrs. William Jester and Mrs. Lillie Walls, were guests Friday of Mrs. Earl Bishop.

Mr. Kenneth Wood and children, were guests Sunday of Mr. and Mrs. William Robinson.

Revival services will be held beginning next Sunday evening in Ruthsburg M. P. Church. Ebenezer Church will unite in the services.

Mrs. Della Killen and daughter, Mrs. Richard Dodson of St. Michaels and Mrs. Anna Blumm, of Baltimore, spent Tuesday with the former's brother and wife, Mr. and Mrs. Bradford Atkinson.

Rudnick's Bazaar

If you want to realize highest top prices for your horses, mules, cows, calves, lambs, sheep and pigs, bring them to RUDNICK'S LIVE STOCK BAZAAR.

Sale at Dover every Friday and at Middletown every Wednesday

You all know that Jake Rudnick knows the value of stock.

Rudnick Live Stock Sales Co.
Dover, Delaware
Phone—395 or 667
Middletown, Del.
Phone 280 or 9

RADIO SERVICE
EVERY WEDNESDAY IN CENTREVILLE AT GREEN'S ELECTRIC STORE — Phone 11
At Minimum Cost . . .
BY CERTIFIED EXPERTS
DON'T WAIT- CALL US TODAY!
L. M. ROYER
Cordova, Md.
PHONE — HILLSBORO 16-F-22

Something TO BE THANKFUL FOR
Triple-Thrift REFRIGERATOR
Thrifty in PRICE! Thrifty in CURRENT! Thrifty in UPKEEP!
You'll ALWAYS be glad you bought a G-E!
● NOW is the best time to get your new General Electric Refrigerator. Be prepared for the happy holidays ahead! On Thanksgiving, Christmas, New Year's—*every* day this fall and winter—you'll be thankful for the G-E's roomy convenience, its day-to-day savings over inadequate refrigeration. Don't put up with unnecessary food waste any longer! Have a big new G-E—save money on food spoilage, food purchases and operating cost—and be many dollars ahead by next summer.
G-E Refrigerators—first choice of millions—are now popularly priced!
Simple, Silent, Sealed-in-Steel
G-E THRIFT UNIT
with Oil Cooling
NO MONTHLY PAYMENTS UNTIL MARCH 1939!
Pay only a small amount down and nothing more until next March. Then pay the balance on our easy monthly budget plan.
CALLAHAN & DOWNES
AUTHORIZED GENERAL ELECTRIC DEALERS
Centreville PHONE 144 Maryland
EASY TERMS

Save on Thanksgiving Foods
TURKEYS Lb. 31c
SUNNYFIELD
Sliced Bacon ½ Lb. 15c
Chuck Roast Lb. 19c
Legs Lamb Lb. 25c

A & P Food Stores Will Close All Day THANKSGIVING
Open Late On Wednesday
A&P ESTABLISHED 1859 FOOD STORES
ANN PAGE PURE FRUIT PRESERVES 1-lb. Jar 17c
NEW CROP BUDDED Walnuts . . . . . lb. 25c
KING COLE Brazil Nuts . . lb. 20c
NEW CROP POLISHED Pecans . . . . . lb. 25c
CHOICE Mixed Nuts . . lb. 23c
PAPER SHELL Almonds . . . . lb. 29c

For The STUFFIN' You'll need plenty of A & P HOME-STYLE BREAD 13-oz. Sliced Loaf 5c

Cranberry Sauce OCEAN SPRAY 2 17-oz. Cans 21c
Wood's Mince Meat Lb. 21c
A&P Pumpkin 2 Lgst. Cans 17c
A&P Sauerkraut GRADE "A" 4 Lgst. Cans 23c
Sun Maid Raisins Seedless 2 15-oz. Pkgs. 15c
A&P Apple Sauce 4 No. 2 Cans 25c
Bell's Poultry Seasoning Pkg. 9c
White House Evap. Milk 4 Tall Cans 23c
Salad Dressing ANN PAGE Pint Jar 19c
Pure Lard Lb. 10c

IONA BRAND — CALIFORNIA PEACHES Slices and Halves 2 Lgst. Size Cans 21c
SUNNYFIELD FAMILY FLOUR 12-lb. Bag 33c | 24-lb. Bag 65c
Our Finest Creamery BUTTER Lb. 32c
CRISCO 1-lb. Can, 19c 3-lb. Can 50c

JUICY FLORIDA ORANGES Doz. 19c
Tangerines Doz. 15c
Grapefruit 4 for 15c
Apples BOX WESTERN DELICIOUS 3 Lbs. 25c
Lettuce ICEBERG Hd. 12c
LATE HOWE Cranberries Lb. 19c
CRISP TENDER CELERY 2 Bchs. 15c

ANN PAGE Baking Powder 12-oz. pkg. 14c
ANN PAGE Vanilla Extract 2-oz. bot. 22c
LEMON - ORANGE - CITRON Dromedary Peels ..... Pkg. 10c
BULK Citron Peel ..... Lb. 33c
RAJAH BRAND Currants ..... 2 pkgs. 23c
SMYRNA Layer Figs ..... Lb. 25c
R & R BRAND Plum Pudding .... Lb. can 27c
MARVIN Hallowi Dates 1½-lb. pkg. 21c

Dromedary Pitted Dates 7¼-oz. Pkg. 14c
Olives Plain 3¼-oz. Bot. 13c Stuffed 4¼-oz. Bot. 19c
8 o'clock Coffee 2 Lbs. 29c
Red Circle Coffee Lb. 18c
Bokar Coffee Lb. 20c
Jane Parker Do-nuts Doz. 12c
Cigarettes Camel—Old Gold Lucky Strike—Raleigh Chesterfield cartons of 10 pkgs. $1.20
Beverages High Rock - Gosman - Coca-Cola - Pepsi Cola - Dr. Pepper Hires - 7-Up 6 Bottles Contents 25c
DILL and SOUR Pickles Big Quart Jar 10c

A&P FOOD STORES
Owned and Operated by the Great Atlantic & Pacific Tea Co.