Ridgely Beats Queen Anne's In Soccer Setto

County Outfit Hampered By Lack Of Practice Shows Fine Possibilities

The Queen Anne's soccer team made its debut in the Eastern Shore Soccer League by dropping a well-played game to Ridgely 3-1 at the Queen Anne's baseball park on the afternoon of Thanksgiving Day.

The county outfit coming together without previous practice gave an excellent account of itself against a Caroline eleven which has been well up among the leaders throughout the league season. Lack of practice hampered Queen Anne's badly, several chances to shoot at goal being nullified by hesitation on the part of the front line as to who should move in close on the attack.

The match was played under wretched weather conditions. Rain fell throughout the first half and turned to sleet before the game was ended. The field was soggy, hampering the visitors perhaps more than the uncoordinated team lined up by Queen Anne's for its baptism of fire.

Ridgely jumped into a decisive lead at the start, pushing two goals through in the first ten minutes of the game while Queen Anne's was finding itself. Throughout the second quarter Queen Anne's took complete charge of the play, scored one point when Henry Lewis booted the ball through and threatened clear up to the goal thereafter. Play during the first half was fast and hard with the two teams battling evenly.

The soggy weather slowed up play considerably in the second half with the third quarter scoreless and the final one marked by a tally by the visitors.

All goals in the league games count as one apiece, following the international rules of soccer with no distinctions such as used in high school games. Quarters were twenty-two minutes long.

Billy McFarland of Church Hill was perhaps the outstanding star for Queen Anne's, ranging the entire field with god judgment. Tommy Price and Wilson Massey were outstanding on defense. The forward line showed speed and power and the team is expected to give a good account of itself once it gets a few games and a few practice sessions under its belts.

On Sunday Queen Anne's will travel to Greensboro to tackle a high scoring outfit which shares the league lead with Chestertown. Queen Anne's, picking up Cambridge's tally of one tie and three losses before their franchise was transferred, is in last place.

The lineups:

Ridgely, 3	Pos.	Queen Anne's, 1
Billbrough	G	Massey
Wharton	rfb	Baker
Galante	lfb	Price
Cross	rhb	Legg
Walls	chb	McFarland
Koeneman	lhb	Cobb
Brown	or	Lewis
Lynch	ir	Lucas
Kibler	c	Powell
Bennington	il	Skinner
Rempmyer	ol	Yates

Ridgely	2	0	0	1—3
Queen Anne's	1	0	0	1—1

Summary. Goals—Kibler, Lynch, Bennington, Lewis. Substitutes—Ridgely, Rempmyer. Queen Anne's—W. Dukes, Rempmyer, E. Meredith.

County Cows Make New Official Records

New records exceeding the average for age and class of the Guernsey breed have been compiled by two cows of Queen Anne's county, according to word from the American Guernsey Cattle Club.

At Blakeford the six and a half year old cow Langwater Lovelorn produced 12,751.0 pounds of milk and 604.3 pounds of butterfat in class AA. At Thomas Marsalis' My Lord's Gift farm the three and a half year old cow Border King's Peggoty produced 12,604.7 pounds of milk and 605.9 pounds of butterfat in class DD. Both records were supervised by the University of Maryland.

ST. LUKE'S PARISH

Services for St. Luke's Parish, the Rev. Walter C. Eastburn, rector, for Sunday will be as follows. at St. Luke's Church, Church Hill—Church School, 10 a. m.; Holy Communion and Sermon, 11 a. m. At St. Andrew's Chapel, Sudlersville—Church School, 10 a. m.; Evening Prayer and Sermon, 7:30 p. m.

The Ladies' Aid and the Woman's Auxiliary of St. Luke's Church will meet at the home of Miss F. Winifred Anderson in Church Hill, Thursday, at 2 o'clock. The Woman's Auxiliary of St. Andrew's Chapel will meet in the Roe Building in Sudlersville Monday afternoon at 3 o'clock.

$61,000 Advanced For High School Buildings

(CONTINUED FROM PAGE 1)

able as an auditorium will be 72 feet long, 44 feet wide and 20 feet high. A stage 19 feet deep will be placed at the farther end from the main wing capable of seating 85 pepole. The auditorium itself will seat 400 people.

A balcony is to be constructed to permit a projecting room and also to procide seats for spectators at basketball or other events on the play space.

The addition to the Centreville school will be placed north of the present building, in line with it and joined to it by an enclosed stairway about fifteen feet wide. The short end of the building will face the street. It will be two stories in height, flat-roofed and somewhat different in type from the present building. However, changes are contemplated in the present structure which will make both sections harmonious in style.

Because of the addition a number of changes will have to be made in the present building. On the exterior the bricks will be cleaned, joints scratched and repointed, and windows arranged into banks of five each on the front and rear with side windows of present classrooms bricked up.

The present wooden stairwell is to be removed and a steel stairwell occupying half its width installed. The first floor will include four classrooms, one of these being for vocational agriculture and one for science, with a storage room for science and a boys' lavatory also on the floor.

The present auditorium will be cut up to provide a classroom, a music room and a girls' lavatory. Two other classrooms will be placed on the second floor also while the present small library in the middle front of the floor will be converted into a principal's office.

The entire building will be refloored and rewired and a new heating unit established to serve both the present building and the annex. There will be three entrances in the front of the combined structure, one as at present, a second between the present building and the addition and the third in the addition itself.

Under the plans submitted the first floor of the addition will consist of the auditorium-gymnasium. It will have a play space 73 feet by 45, a stage 30 feet by 20, and a twenty-foot ceiling to permit basketball. The interior walls will be of brick. It will seat 120 on the stage and approximately 400 persons in the auditorium. On the floor will also be showers, toilets and dressing rooms.

On the second floor the plans call for two rooms for home economics and two for library purposes together with four smaller rooms available for teachers' rest room, pupils' rest room, and book storage.

With The Sick

Mrs. Henry Deaver who underwent a serious operation at Easton Emergency Hospital on Friday, is reported still desperately ill but somewhat more comfortable Tuesday night and holdher own, and with the outlook encouraging.

AGAIN

we remind you of the

CLOSING OUT SALE

of

PERKIN'S STOCK

Commerce Street

CENTREVILLE

❖ In County Seat Society ❖

(CONTINUED FROM PAGE 8)

Mass., after spending the Thanksgiving holiday with his father, Mr. Ricahrd T. Earle.

Mr. Robert T. Newell, jr., of Wilmington was the week-end guest of his parents, Mr. and Mrs. Robert T. Newell, at "Windy Hill."

Mr. and Mrs. Howard Ingels and children of Greenwich, Conn., are now in Centreville where they have leased a house for an indefinite stay.

Mr. and Mrs. Charles Chew Mickle, jr., had as their guest over the holiday at "Possum Point", Mrs. Mickle's brother, Mr. Morton Banks of New York.

Mr. James Fielding Jukes, of Washington, D. C., was the guest last week-end at the home of Mr. and Mrs. J. William Keith.

Miss Mary Emma Taylor of Philadelphia visited with her parents, Mr. and Mrs. David Taylor, during the latter part of last week.

Miss Eleanor Dudley has returned home after spending the holidays in Oxford, Pa., where she was a bridesmaid in the wedding of Miss Bertha Foulke, a former classmate at Washington College.

Mr. George Blevins has returned to Baltimore after visiting with her parents, Dr. and Mrs. D. C. Blevins.

Miss Doris Mullikin visited Mr. and Mrs. Marion D. Mullikin, her parents, over the holiday.

Miss Catherine Green of Wilmington, spent Thanksgiving Day at the home of her parents, Mr. and Mrs. W. F. Green.

Miss Jane McKenney, a student at Western Marylland Colege, was home the latter part of last week with her parents, Mr. and Mrs. William McKenney, jr.

Mrs. Samuel T. Rhodes, sr., has returned home after spending some time with her daughter, Miss Gertrude Rhodes in Baltimore.

Mr. Gibson Meredith, a student at the University of Maryland has returned to Colleke Park, after spending the Thanksgiving holiday with his parents, Mr. and Mrs. Edwin P. Meredith.

Mr. Edward Turner has returned to Washington, D. C., after spending several days last week with his parents, Mr. and Mrs. B. Hackett Turner, sr.

Mrs. James L. Cornell has returned to "Piney Point" after visiting her sister, Miss Annette Ferguson in Cincinatti for some time.

Mr. and Mrs. Robert Hillary of Washington, D. C., were guests last week of Mrs. Hillary's parents, Mr. and Mrs. Henry Wright at "Waltham".

Miss Betty Armstrong, a student at Western Maryland College was the guest over the holidays of her aunts, Misses Lela and Elsie Armstrong.

Miss Ethel Connolly, of York, Pa., was the holiday guest at the home of her parents, Mr. and Mrs. J. Edward Connolly. Mr. Harry Marnie of Philadelphia, Pa., is now the guest of Mr. and Mrs. Connolly.

Mr. and Mrs. J. Howard Anthony of Easton, spent Thanksgiving Day with his parents, Mr. and Mrs. J. Howard Anthony at the "Hermitage."

Miss Loretta McDermott, of Ontario, Canada, Miss Shirley M. Dewing, of Philadelphia, Pa., Miss Margaret A. Dewing and Mr. Sherwood Johnson, of Glenside, Pa., were guests over the Thanksgiving holidays of Mr. and Mrs. A. A. M. Dewing.

Miss Audrey Killiam, of College Park, and Mr. James E. Zulick, of Towson, were guests for a part of the holidays of Miss Killiam's brother-in-law and sister, Mr. and Mrs. Theodore E. Shea.

Mr. and Mrs. Sterling G. Harris and son, Sherwood, have returned to their home on Liberty Street after being in Beaufort, S. C., for the last two weeks.

Mrs. Lillie M. Maddox and daughter, Miss M. Eleanor Maddox, have returned to Centreville after being the guests for a week of Mr. and Mrs. Harold M. Barron, of Philadelphia.

Mrs. James Scott Muir was hostess to a most enjoyable bridge luncheon Tuesday afternoon at 1 o'clock at the home of Mrs. Howard Owens in Betterton. Her guests numbered twenty and the lucky prize winners were Mrs. Hampton Brown, high score; Mrs. John Smith, of Church Hill, second, and Mrs. Sterling Price, consolation.

Italian employers have been ordered to reduce the number of women employees to one for each nine men.

666 Liquid Tablets Salve, Nose Drops

relieves COLDS Fever and Headaches due to Colds

Try "Rub-My-Tism" — a Wonderful Liniment.

Snowstorm Ends Mild Spell; Traffic Slowed

(CONTINUED FROM PAGE 1)

gue planned to overhaul old bird shelters during the Tahnksgiving week-end and were just that much too late.

State Game Warden E. Lee Lecompte issued an appeal to lovers of wildlife to feed birds. He said, "The sleet and sowstorm with bitter cold nights is very severe on wildlife and unless this is fed in a great many sections we shall lose not only our wonderful supply which has been reported in practically all counties of the State, but our broodstock as well.

"We will appreciate the cooperation of not only those who hunt hunt but every person interested in wildlife in trying to establish feding stations and in having grain and green-food supplied. In this manner thousands of pieces of wildlife will be saved as it is impossible for them to reach the dirt, and grit is very essential to birds of all species."

Queen Anne's county conservationists headed by Letha E. Taylor and Paul B. Smith contemplate overhauling present shelters and erecting new ones as soon as opportunity permits. It is expected that later on grain will be available for feeding birds when the ground is snow covered.

SATURDAY DANCE

Halted by the unfavorable weather of the past week-end the series of Saturday night dances at the Armory will be resumed this Saturday. The dances sponsored by Company K and under the direction of Charles E. Anthony, feature the music of Lew Startt and his Country Club Orchestra.

Does Bladder Irritation

WAKE YOU UP? Its not normal. Its nature's warning "Danger Ahead." Your 25c back if this 4-day test does not help nature flush excess acid and other wastes from the Kidneys. Excess acids can cause the irritation resulting in getting up nights, frequent or scanty flow, burning, backache or leg pains. Just say Bukets (25c) to any druggist. Locally at SUNSET PHARMACY.

Gifts ARE NOT HARD TO FIND AT Fox Bros.

For every member of the family you will find a large and varied assortment of Christmas Gifts artistically arranged to make YOUR SHOPPING a simple task. Much could be said about the many wonderful things FOX BROS. have prepared for you . . . but the only way to appreciate them is to COME AND SEE THEM. We list below a few suggestions that always prove popular . . .

FOR WOMEN—Hosiery, pajamas, silk negligees, slips, gowns, velvet robes, gloves, hand-bags, sweaters handkerchiefs, umbrellas, luncheon sets.

FOR MEN—Shirts, neckties, socks, sweaters, handkerchiefs, gloves, suits and overcoats.

These and dozens of other attractive things are on display and await your selection.

SHOP EARLY

FOX BROS. EASTON

THE TIRE "BUY" OF 1938

LOOK! GOODRICH HAS CREATED AN ENTIRELY NEW STANDARD OF VALUE IN THIS LOW-PRICED TIRE! SEE IT TODAY!

● Yes! We can now offer you a *big* name, *big* quality tire at a surprisingly low price. It's "double-cured" for *extra* toughness. Built with new, improved, huskier tread. See the new Goodrich Standard Tire before you buy!

The new Goodrich STANDARD

WANT TO BUDGET YOUR PURCHASES?

THEN ASK FOR LIBERAL TERMS ON OUR EASY PAY BUDGET PLAN

YOUR CREDIT IS GOOD

STANDARD AUTO SUPPLY

27 DOVER STREET

EASTON

J. NOBLE PAYNE

The Regular Saturday Nite

DANCES

WILL BE CONTINUED THIS SATURDAY

CENTREVILLE ARMORY

DANCING 9 'TIL MIDNIGHT

LEW STARTT AND HIS COUNTRY CLUB ORCHESTRA

Phone Centreville 34 or 175-R

Dress Shirts MUST BE FAULTLESS!

And faultless shirt laundering requires special skill. Shirts must be washed snowy white, starched just right and ironed to perfection. That's exactly what we do—and we do it to please the most particular men every time. So send us your dress shirt NOW. From it you can judge for yourself the quality of ALL our work.

Everything carefully washed. Bed and table linen beautifully ironed and folded. Bath towels soft and fluffy. Wearing apparel returned just damp enough for easy ironing.

12 LBS. 72c

When Collected Wednesday, Thursday or Friday

Add Lbs. 6c

Shirts finished in this service for 10c each — when requested.

McCORD

Laundry - Cleaning

PHONE 211

SCHINE'S AVALON EASTON, MARYLAND

MATINEE DAILY 2:00 P. M. CONTINUED SHOW SAT.

FRI.-SAT. DEC. 2-3

YOU WON'T REGRET SEEING THIS ONE!

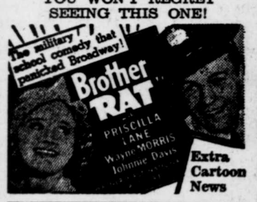

Extra Cartoon News

MON.-TUES. DEC. 5-6

FILMDOM'S MOST ROMANTIC STAR . . . AS THE WORLD'S GRANDEST LOVER!

RONALD COLMAN

in

"IF I WERE KING"

with

FRANCES DEE HENRY WILCOXON

WED. — ONLY DEC. 7

DICK POWELL

in

"HARD TO GET"

with

OLIVIA DE HAVILLAND CHARLES WINNINGER

DON'T FORGET

THERE ARE REASONS FOR YOUR ATTENDING THIS WEEK ON WEDNESDAY

— NEXT WEEK —

THUR.-FRI.-SAT. DEC. 8-9-10

THE PICTURE YOU'VE BEEN ASKING FOR!

"BOYS TOWN"

with

MICKEY ROONEY SPENCER TRACY

SCHINE'S MUSIC HALL EASTON, MARYLAND

10c BARGAIN PRICES 25c

FRI.-SAT. DEC. 2-3

MATINEE SATURDAY 2 P. M.

2 — BIG FEATURES — 2

BOB BAKER

in

"BLACK BANDIT"

—Plus—

"SWING THAT CHEER"

with

TOM BROWN — ANDY DEVINE CONSTANCE MOORE

MON.-TUES. DEC. 5-6

2 — BIG FEATURES — 2

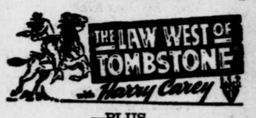

—PLUS—

"GIRLS SCHOOL"

with

ANN SHIRLEY — NAN GREY RALPH BELLAMY

MONDAY NIGHT IS $ILVER DOLLAR NITE

WED.-THUR. DEC. 7-8

"LITTLE WOMEN"

NOTE: There Are Reasons For You To Attend Wednesday Nite!

COMING — SOON!

RIO GRANDE RANGERS IN PERSON

ON OUR STAGE

WATCH FOR PLAY DATES

ATTEND THE MUSIC HALL HOME OF ACTION PICTURES

If You Drive A Car . . .

VISIT

MOORE'S AUTO SUPPLY

(Next To Post Office)

CENTREVILLE

COMPLETE BATTERY SERVICE

Thank You . . .

To the hundreds of shoppers who visited our store at our opening last Saturday, we wish to extend our sincere thanks. Your enthusiastic response overwhelmed us beyond any expectations we might have had . . . and with Christmas close at hand we cordially invite you again to . . .

SHOP HERE FOR THINGS FOR CHRISTMAS

FOX'S 5c to $1.00 STORE

COMMERCE STREET (Opposite Hotel) CENTREVILLE