In County Seat Society

ALICE K. SHEA, Social Editor, Centreville 148

Thanksgiving gone but not forgotten! And did Old Man Winter make his entrance into these parts on that day. For fear he would not be noticed particularly, he arrived with all the paraphernalia for which he is noted—ice, snow, sleet and blustering winds. As a consequence, some visitors were delayed and some did not arrive at all. Some likely entertainments were probably called off, and others were marked by meager attendance. Just goes to show that when the elements take the stage, we mortals are more or less powerless.

—o—

One of the attractive parties of the November season was the buffet supper given by Captain and Mrs. Philip W. Reeves at their home, "The Moorings", on the Corsica in honor of their fifteenth wedding anniversary. In keeping with the spirit of the party several guests were attired in their "going away" costume of by-gone years. Mrs. Reeves wore her wedding gown.

The dining table had a large crystal bowl filled with beautiful yellow chrysanthemums and flanking each side were crystal candleabra and other crystal pieces.

The guests were: Mrs. B. W. Morgan, Mr. and Mrs. S. E. W. Friel, Mr. and Mrs. A. M. Green, Mr. and Mrs. J. R. Friel, Dr. and Mrs. W. H. Fisher, Dr. and Mrs. D. C. Blevins, and Mr. and Mrs. A. O. Bogert, of Ridgewood, N. J., who remained over the week-end as house guests of Capt. and Mrs. Reeves

—o—

Capt. and Mrs. Philip W. Reeves of "The Moorings" entertained at dinner on Thanksgiving Day, Mrs. B. W. Morgan, Mrs. Ellis Long and Mr. and Mrs. J. H. E. Legg.

—o—

Miss Dorothy Anthony, of Towson State Teachers College, and William Anthony of Beacom's Business College, Wilmington, spent the holidays at home.

—o—

Mr. and Mrs. Robert Thompson, Miss Dorothy Connolly, Miss Katie Everett, and Mr. Kennard Bridges of Philadelphia, motored to Pottsville, Pa., Thursday and were guests of friends over Thanksgiving. Miss Connolly was the guest of Mr. Gordon Troy.

—o—

Lieutenant and Mrs. J. Frank Harper, jr., were the holiday guests of his mother, Mrs. J. Frank Harper at her home on Commerce Street. Lieutenant Harper sailed on the 29th of November on the U. S. S. Phoenix for a South American Cruise.

—o—

Mr. and Mrs. Charles A. Baker of Baltimore have returned home after a visit with Mrs. Baker's mother, Mrs. J. Frank Harper.

—o—

Mr. George Brice, Miss Virginia Brice and Mr. and Mrs. Anderson Fowler of Far Hills, N. J., spent last week hunting in Kent and Queen Anne's counties.

—o—

Mr. George M. Moffett of "Blakeford" left Monday on board the yacht of Mr. Gerald Millbank for a trip to Florida.

—o—

Miss Ida Todd, of Baltimore, and Miss Katherine Andrew, spent the holidays with Mr. and Mrs. Joseph Mullikin. Mr. and Mrs. Gene Dudley, of Chester, Pa.; Miss Alma Slaughter and Mr. Robert E. Lee Emerson were guests last Saturday with Mr. and Mrs. Joseph Mullikin.

—o—

Mr. and Mrs. Arthur Kudner returned to New York by plane on Monday after spending the Thanksgiving holiday at "Talisman", their Eastern Shore estate. They had as their guest, Mr. Lee Allwell of New York.

—o—

Mr. Robert Catlin, of West Hartford, Conn., was the guest last week of his brother and niece, Mr. Carroll Catlin and Miss Christine Catlin.

—o—

Mr. Richard T. Earle, jr., has returned to Harvard Law School, Cambridge,

(CONTINUED ON PAGE 5)

Receiving Congratulations

Mr. and Mrs. Klein Moore are receiving congratulations on the arrival of a 5½ pound baby girl, born at their home at Hayden, Monday evening, November 21. The little newcomer has been named Mary Joanne. Both mother and child are doing nicely.

—o—

Mr. and Mrs. Leonard Risley, of Chester, are receiving congratulations on the birth of a fine baby girl, born Monday evening, November 14, at Emergency Hospital, Easton. Mr. Risley was formerly from Grasonville and resided there for some time after his marriage but later moved to Chester, where he built a new home. Mrs. Risley before her marriage was Miss Dorothy Taylor, of Chester.

—o—

Mr. and Mrs. Klein Moore of near Price, are being congratulated on the birth of a five and one-half pound daughter, Mary Joanne, on November 21. Mother and daughter are doing nicely.

Mr. and Mrs. Thorpe Nesbit of Philadelphia spent Thanksgiving at their new home, "Walsey" on the Chester River near Queenstown.

(Other Theatre Advertising Appears On Page 5)

DELICIOUS SPRING GARDEN

SAUSAGE - LARD - HAMS

PHONE YOUR ORDER NOW FOR DELIVERY ON DECEMBER 9th and 10th.

No Orders Filled For Less Than 5 Lbs.

MRS. JOHN W. PERRY

EVERY PICTURE A "CONTEST PICTURE"

AT THE HOUSE OF HITS

CHURCHILL

PHONE 2401 CHURCH HILL, MD

TWO SHOWS EVERY NIGHT 7 & 9 P. M. — MAT. EVERY SAT 2 P. M.

—:— LAST TIMES TODAY —:—

'ALEXANDER'S RAGTIME BAND'

SAT.-MON.-TUES.-WED.-THURS. DEC. 3-5-6-7-8

AMAZING — DRAMA NEVER TOLD BEFORE

GRANDEST ROMANCE EVER LIVED!

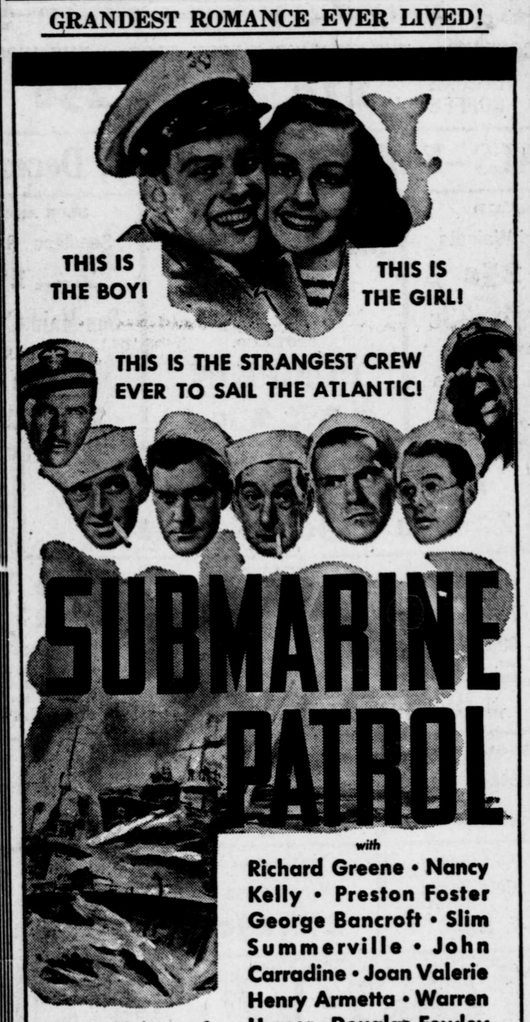

with

Richard Greene • Nancy Kelly • Preston Foster George Bancroft • Slim Summerville • John Carradine • Joan Valerie Henry Armetta • Warren Hymer • Douglas Fowley J. Farrell MacDonald Maxie Rosenbloom

Directed by John Ford

Associate Producer Gene Markey • Screen Play by Rian James, Darrell Ware and Jack Yellen • From a book by Ray Milholland

A 20th Century-Fox Picture

Darryl F. Zanuck In Charge of Production

The untold drama of the heroic "Splinter Fleet" . . . and one of the grandest romances ever lived! . . . climaxing John Ford's Award-winning career!

SHOP EARLY —— DRIVE SAFELY

SO THAT YOU CAN

ENJOY THE HOLIDAYS

CENTREVILLE OPERA HOUSE

WESTERN ELECTRIC SOUND

THURS.-FRI.-SAT. NOV. 1-2-3

WAYNE MORRIS
PRISCILLA LANE
JOHNNY (Scat) DAVIS
RONALD REAGAN
JANE BRYAN

— in —

"BROTHER RAT"

— Also —

"ZORRO RIDES AGAIN"

MON.-TUES.-WED.-THURS. DEC. 5-6-7-8

JAMES CAGNEY
PAT O'BRIEN
HUMPHREY BOGART
ANN SHERIDAN

— in —

"ANGELS WITH DIRTY FACES"

NEWS & CARTOON

FRI.-SAT. DEC. 9-10

JOHN LITEL
BONITA GRANVILLE
FRANK THOMAS

— in —

"NANCY DREW, DETECTIVE"

— Also —

"ZORRO RIDES AGAIN"
OUR GANG COMEDY
BAND SHORT & CARTOON

—— COMING ——

Dec. 12-13-14—Joan Crawford in "THE SHINING HOUR"

Dec. 15-16-17—Robert Donat "THE CITADEL"

—— SOON ——

"OUT WEST WITH THE HARDYS"
Joe E. Brown in "FLIRTING WITH FATE"
Eddy McDonald in "SWEETHEARTS"
"COWBOY AND THE LADY"
"BOYS' TOWN"

Come And See The

BADMINTON EXHIBITION

BALTIMORE'S 4 RANKING PLAYERS

FRANK ROBERTS — Maryland State Champion

MAURICE SCHWARTZMAN — Professional at Maryland Badminton Club and Gilman School

WILLARD BOEHM — Manager Maryland Badminton Club

HARRISON MONTELL — Ranking Player, Evergreen Badminton Club

Centreville Armory

Friday, Dec. 2nd at 8 p. m. sharp

PUBLIC ADMITTED WITHOUT CHARGE

NO PARKING WORRIES —— DRIVE RIGHT IN

WHERE THER'S ALWAYS A WINNER

STEVENSVILLE OPERA HOUSE

OPEN THURSDAY - FRIDAY - SATURDAY

TWO SHOWS EACH NIGHT — 7:00 & 9:00 P. M.

THURSDAY-FRIDAY DEC. 1-2

HIS TASK . . . TO SEVER CONTINENTS!
HIS FATE . . . TO BE TORN BY LOVE!

A 20th Century-Fox Picture with

TYRONE POWER · LORETTA YOUNG

ANNABELLA

and

J. Edward Bromberg · Joseph Schildkraut · Henry Stephenson Sidney Blackmer · Sig Rumann Maurice Moscovich · Nigel Bruce Miles Mander · George Zucco

DARRYL F. ZANUCK

In Charge of Production

Directed by Allan Dwan • Associate Producer Gene Markey • Screen Play by Philip Dunne and Julien Josephson Based on a story by Sam Duncan

—— ALSO ——

Chapter No. 6 — "WILD BILL HICKOCK"

SATURDAY DEC. 3

—:— DOUBLE FEATURE —:—

OWING TO THE INCLEMENT WEATHER LAST WEEK WE ARE BRINGING BACK RETURN ENGAGEMENT

JANE'S UP TO HER GRIN IN TROUBLE AGAIN!

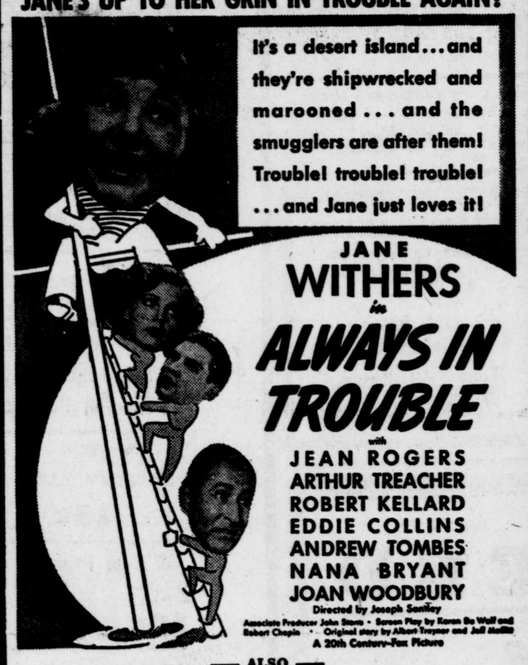

JANE WITHERS in

ALWAYS IN TROUBLE

with

JEAN ROGERS
ARTHUR TREACHER
ROBERT KELLARD
EDDIE COLLINS
ANDREW TOMBES
NANA BRYANT
JOAN WOODBURY

Directed by Joseph Santley

Associate Producer John Stone • Screen Play by Karen De Wolf and Robert Chapin • Original story by Albert Treynor and Jeff Moffitt

A 20th Century-Fox Picture

—— ALSO ——

YOUR LARRUPING — FIGHTING HE-MAN

FRED STEEL

— in —

A THRILLING ACTION-PACKED DRAMA OF THE WEST

"SUNRISE TRAIL"

—— ALSO ——

"CABIN KIDS"

— in —

"ALL'S FAIR"

— and —

20 REASONS TO BE — AT — STEVENSVILLE 20

"SEEING PICTURES ARE YOUR BEST ENTERTAINMENT"

QUEEN ATTRACTIONS

QUEEN ANNE'S FAVORITE THEATRE

ALWAYS THE BEST SHOWS

QUEENSTOWN ADMISSION 15c - 30c

TWO SHOWS EACH NIGHT AT 7:00 & 9:00 P. M.

THURSDAY-FRIDAY-SATURDAY DEC. 1-2-3

THE Queen Theatre Proudly Presents This Masterpiece of Filmdom To Its Many Patrons. We Are Lost for Words To Describe It. We can Only Say — Friends Its GREAT!

THE GRANDEST ROMANCE EVER FILMED!...

The stirring story of Francois Villon, master of hearts...daring hero of a thousand scrapes...crowning achievement of Producer-Director Frank Lloyd, creator of such film triumphs as "Cavalcade," "Mutiny on the Bounty" and "Wells Fargo" . . . three times winner of the Motion Picture Academy Award.

—— Plus ——

"THE LONE RANGER"

SPECIAL—No Gift Nite Saturday On This Tremendous Production

—— Also Saturday ——

AMATEUR SHOW — $5.00 CASH IN PRIZES

MONDAY DEC. 5

"Gun Smoke Trail"

— Starring —

YOUR SINGING COWBOY

Jack Randall

Serial "FLAMING FRONTIERS"

"Radio City Revels"

— with —

Bob Brns

Jack Oakie

A WORLD OF FUN & MUSIC

40 Reasons For Being Here Monday Night 40

TUESDAY-WEDNESDAY-THURSDAY DEC. 6-7-8

This Motion Picture Made 15 Years Ago endeared Valentino in the Hearts of Many. Thousands of Women Each Year Still Pay Homage to His Memory. He Was Truly the World's Greatest Lover. What Was That Strange Power That Fascinated All?

TO THOSE WHO DID KNOW HIM — TO THOSE WHO WERE TOO YOUNG TO REMEMBER HIM WE PRESENT

RUDOLPH VALENTINO

— in —

"Son Of The Sheik"