❖ In County Seat Society ❖

As the joyous Yuletide approaches, we wish to extend to each and every one of you our very best wishes for a very Merry Christmas. We sincerely hope Santa will bring those things you have wished for and that there will be no disappointments. So let us "deck the halls with boughs of holly" and make this the merriest Christmas ever!

—o—

There are homes—sweet rooms where
laughter rings,
And we sing the carols as of old.
Above the eastern hills a white star
swings;
There is an ancient story to be told;
There are kind words and cheering
words to say,
Let us be happy on the Christ Child's
Day!

—o—

Mr. and Mrs. A. Temple Blackwood of Fairview, have as their guest for the Christmas holidays and the remainder of the winter, Mr. Blackwood's sister, Miss Mary Kathleen Blackwood of Belfast, Ireland. Mr. and Mrs. Blackwood's son, Terrence, a student at Culver Military Academy, Culver, Indiana, arrived Saturday to pass the Yuletide with his parents.

—o—

Messrs. Josepn Atkins, John N. Atkins, jr., and Albert Atkins of the University of the South at Sewanee, Tenn., are home for the Christmas holidays with their parents, Rev. and Mrs. John N. Atkins, and their sister, Miss Mary K. Atkins at the Onley house at Queenstown.

—o—

Miss Grace Cook, a freshman student of Blue Ridge College, Virginia, arrived home Friday to spend the Christmas holidays with her mother, Mrs. Rose Cook.

—o—

Miss Ida Todd was a guest of Mr. and Mrs. Joseph Mullikin on Sunday.

—o—

Mrs. Joseph Mullikin was a Baltimore visitors for several days last week.

—o—

Miss Sara Catherine Roe left Wednesday for St. Petersburg, Fla., where she will be the guest of friends for two weeks.

—o—

Miss Mary Emma Taylor was the week-end guest of her parents, Mr. and Mrs. David Taylor.

—o—

Mr. George M. Moffett has returned to Blakeford after spending some time in Florida.

—o—

Mrs. D. B. McCallum, of Brookhaven, Miss., arrived in Centreville Saturday to be the guest of her son and daughter-in-law, Dr. and Mrs. James A. McCallum, during the Christmas holidays.

—o—

Miss Julia Wilson of Baltimore was the week-end guest of Miss Shirley Dewing who is home with her parents, Mr. and Mrs. A. A. M. Dewing, for the holidays. Mr. and Mrs. Dewing's other Christmas guests will include their other daughter, Miss Margaret Dewing, of Glenside, Pa., Mr. Sherwood Johnson, also of Glenside, and Mr. Clark Connellee, of Aberdeen.

—o—

Cadet Foster Price, a student at Virginia Military Institute will arrive in Centreville Friday to be the holiday guest of his mother, Mrs. Sterling Price and his sister, Miss Virginia Price.

—o—

Misses Betty Armstrong Maria McKenney and Jane McKenney, all students at Western Maryland College are in Centreville to pass the holidays with their parents and relatives.

—o—

Mr. Earl Benton and Miss Helen Benton will leave Saturday to spend several days of the Christmas season in New York City.

—o—

Mrs. Eugene Cann has returned to her home on Chesterfield avenue, after a week's visit with her sister-in-law, Miss Jeannette Cann in Kirkwood, Del.

—o—

Mr. William H. Fisher, jr., a student in the School of Medicine at Duke University arrived in Centreville Sunday to be with hs parents, Dr. and Mrs. William H. Fisher for the Christmas holidays.

—o—

Messrs. Barkley, Robert, Charles and Jack Kenton, of Baltimore were Sunday guests of their grandparents, Mr. and Mrs. C. H. Kenton.

—o—

Mr. Clayton Carter, a senior at Duke University, Durham, N. C., arrived in Centreville, Sunday to be with his parents, Mr. and Mrs. William H. Carter, Chesterfield avenue, for the Christmas holidays.

—o—

Messrs. Gibson Meredith, Vernon Bowen and Donald Newell, all students at the University of Maryland are home with their respective parents, for the Yuletide.

—o—

Mr. Charles Meredith and Mr. Harry Shaw, of Baltimore, spent last Wednesday with the former's mother, Mrs. Elizabeth Meredith at the home of Mr. and Mrs. John Burchard in Church Hill.

—o—

Guy E. Harmon, jr., son of Mr. and Mrs. Guy E. Harmon of Queenstown, and William M. D. Roe, son of Senator and Mrs. Dudley G. Roe, of Sudlersville, students at McDonogh School in the Green Spring Valley, arrived at their respective homes this week for the Christmas holidays.

—o—

Mr. and Mrs. Dewey Collier of Grasonville, week-ended with her father, Mr. Joe Collier and family, and on Sunday, Mrs. Howard Lucas and children visited for the day.

COVERDALE—SULLIVAN

Mrs. Mabel Sullivan of Denton, announces the marriage of her daughter, Miss Frances Sullivan to Mr. Ernest Coverdale, son of Mr. and Mrs. E. C. Coverdale of Felton, Del. The marriage took place at Elkton, June 18.

Mr. and Mrs. Coverdale are residing in Wilmington.

Honoraries Are Near 1st Century Mark

Queenstown Firemen Have 98 Paying Friends

The Queenstown Fire Company fell just short of reaching their first hundred honorary members for 1939 when a tally of last week's enrolment showed fourteen additional names to bring the total to ninety-eight.

This being the week before Christmas the firemen are desirous of having all their friends come forward in droves to push the total over the first hundred and also give a flying start on the second and final century of their quota of 200.

The firemen appreciate all the handsome compliments they receive for their fine work battling blazes during the past year. Now is the time when they want all lthe compliments they can get, especially the sort that can be deposited in the bank to buy hoseline and meet the mortgage still plastered on their firehouse.

Additional honorary members who joined during the past week were these: Stevensville, Earl Long, E. B. Palmer, J. W. Eckstorm. Queenstown, Harry Greene, Howard W. Melvin, Norman R. Hitch, M. G. White.

Chester, Elmer S. Golt, Carroll Baxter, Percy E. Thomas. Grasonville, Raymond F. Coursey. Wye Mills, J. B. T. Roe, jr. Baltimore, Frank S. Dudley, Hiram Dudley Estate.

Receiving Congratulations

Mrs. Wilbur Brinsfield and infant son, returned from the Kent and Queen Anne's Hospital last week, mother and son both doing fine.

—o—

Mr. and Mrs. Bernard C. Connolly are the proud parents of a 7½-pound baby girl born Monday. The baby will be named Faith Agnes Connolly. Mrs. Connolly was the former Miss Agnes Andrew of the neighborhood of Centreville.

BROWN—APPLEFORD

Miss Hilda Eleanora Appleford, daughter of Mr. and Mrs. Bernard L. Appleford, of Church Hill, and Charles Marley Brown, son of Mr. and Mrs. Charles Brown, of Ingleside, will be married at a quiet ceremony in the rectory of Our Mother of Sorows Church Monday afternoon at 2 o'clock. The Rev. Francis J. Fisher, pastor of the church, will perform the ceremony.

The attendants will be Miss Elsie Mae Appleford, of Wilmignton, sister of the bride-elect, as bride's maid, and Mr. Bernard Lyle Appleford, jr., of New York City, brother of the bride-elect as best man.

Miss Appleford is a graduate of Church Hill high school and attended Goldey College. Mr. Brown is a graduate of Sudlersville high school and has been a leader in 4-H and F. F. A. activities in Queen Anne's county.

Mr. And Mrs. Greaves Mark Silver Wedding

Mr. and Mrs. Albert Greaves celebrated their twenty-fifth wedding anniversary at their home Sunday afternoon with a large number of relatives and friends present to felicitate them.

The home was prettily decorated in Christmas colors of red and green. Carols were sung and refreshments served and numerous gifts presented to the couple as a memento of their silver wedding.

Couple Celebrate 49th Wedding Year

Sheriff, Mrs. Delahay Guests At Dinner

Ex-Sheriff and Mrs. William S. Delahay were delightfully entertained at a turkey dinner at their home in Queenstown, Sunday, by their son and daughter-in-law, Mr. and Mrs. W. Frank Delahay, in honor of their 49th wedding anniversary.

Mrs. Delahay was the former Roberta Carvel Lowe, daughter of the late Francis Wrightson Lowe and Mary Anne Carvel Lowe. They were married at Stevensville by the late Rev. Mr. Robinson, December 18, 1889 and have lived in Queenstown except for the two terms that Mr. Delahay served as Sheriff of Queen Anne's County in 1901-1902 and in 1910-1911.

Those present at the dinner were Mr. and Mrs. William S. Delahay, Mr. and Mrs. Spedden Delahay and daughter, Miss Glen Reckord Delahay of Baltimore, Mr. and Mrs. William E. Roe, jr., Miss Sara Catherine Roe, Mr. William E. Roe, 3rd of Centreville and Mr. and Mrs. W. Frank Delahay.

WITH THE SICK

Mrs. John Burchard is improving after being quite sick at her home near Church Hill.

SPECIALS!
$10 Duart Permanent Wave — $2.50
(Complete)
Ends $1.50
(With Shampoo)
Eugene $3.50
Ends 2.00
McKENNA BEAUTY SHOPPE
Third Street
Near Market St.
PHONE 100-W DENTON

STEVENSVILLE ALUMNI DANCE
AT STEVENSVILLE HIGH SCHOOL
WEDNESDAY, DECEMBER 28, 1938
DANCING 9:00 'TIL 1:00
LYNN CHEEZUM'S ORCHESTRA
ADMISSION $1.50 COUPLE

RUG SALE CONTINUES
During The Holidays
IN SPITE OF THE RECENT ADVANCES OUR SALE CONTINUES AT CUT PRICES
ARMSTRONG & CONGOLEUM RUGS

8x9	$1.95	9x9	$2.95
9x12	3.95	9x15	4.95
10½x11¼	5.95	11¼x12	7.95
11¼x15	8.95	3x9 Runners	1.50

SMALL RUGS ..... from 9c to 90c
AXMINSTER RUGS — LARGE AND SMALL
CARPET SWEEPERS — TURKEY ROASTERS
STOVE PIPE & ELBOWS — FROM 4 TO 12 INCHES
H. W. CHAMBERS
WATER STREET CENTREVILLE

SCHINE'S AVALON EASTON, MARYLAND
SHORE'S MOST BEAUTIFUL SHOW PLACE
FRI.-SAT. DEC. 23-24
MICKEY ROONEY
WALLACE BEERY
in
"STABLEMATES"
— Added —
WORLD NEWS
JIMMY DORSEY & BAND
Colored Merrie Melody Cartoon
MON.-TUES. DEC. 26-27
"YOU CAN'T TAKE IT WITH YOU"
with
Jean Arthur
Edward Arnold
James Stewart
Lionel Barrymore
— Added —
WORLD NEWS
DONALD DUCK CARTOON
WEDNESDAY DEC. 28
"SUBMARINE PATROL"
with
RICHARD GREENE
NANCY KELLY
The Story of the unsung heroes of Uncle Sam's Splinter Fleet.
— Added —
MAGIC CARPET
WORLD NEWS

SCHINE'S MUSIC HALL EASTON, MARYLAND
HOME OF ACTION PICTURES
FRI.-SAT. DEC. 23-24
2 — BIG FEATURES — 2
NO. 1
WM. BOYD
As
Hopalong Cassidy
in
"PRIDE OF THE WEST"
Co-Feature
"LITTLE ADVENTURESS"
with
EDITH FELLOWS
CLIFF EDWARDS
— Added —
WORLD NEWS
LONE RANGER SERIAL
MON.-TUES. DEC. 26-27
2 — BIG FEATURES — 2
BOB BAKER
in
"THE GUILTY TRAIL"
Co-Feature
"LITTLE TOUGH GUYS IN SOCIETY"
with
Edw. Everett Horton
And Little Tough Guys
— Added —
WORLD NEWS
GIFT NIGHT TUESDAY NIGHT
WED.-THUR. DEC. 28-29
CHARLES DICKEN'S
"A CHRISTMAS CAROL"
with
REGINALD OWEN
TERRY KILBURN
— Added —
WORLD NEWS
GIFT NIGHT IS Wednesday at 9 P. M.

A LAST MINUTE XMAS GIFT SUGGESTION
GIVE SCHINE THEATRE GIFT ADMISSION TICKETS IN ATTRACTIVE HOLIDAY ENVELOPES.

CENTREVILLE OPERA HOUSE
WESTERN ELECTRIC SOUND
FRI.-SAT. DEC. 23-24
DEC. 21-22-23-24
MICKEY ROONEY
SPENCER TRACY
HENRY HULL
— in —
"BOYS TOWN"
— Also —
"ZORRO RIDES AGAIN"
MON.-TUES.-WED. DEC. 26-27-28
PAULINE GODDARD
LANA TURNER
LUISE RAINER
ANNE RUTHEFORD
ALAN MARSHALL
— in —
"DRAMATIC SCHOOL"
THURS.-FRI.-SAT. DEC. 29-30-31
JOE E. BROWN
LEO CARRILLO
BEVERLY ROBERTS
— in —
"FLIRTING WITH FATE"
— Also —
"ZORRO RIDES AGAIN"
— COMING —
Jan. 2-3—
"HEART OF THE NORTH"
(In Technicolor)
Jan. 4-5—
"A CHRISTMAS CAROL"
Jan. 6-7—Janet Chapman in
"BROADWAY MUSKETEERS"
Jan. 9-10-11—
"DAWN PATROL"
Jan. 12-13-14—
"OUT WEST WITH THE HARDYS"
Jan. 16-17-18-19—
"SWEETHEARTS"

Christmas Greetings
BY POSTAL TELEGRAPH
Sent Anywhere In The United States
25c
Phone 19-F-13

NO PARKING WORRIES —— DRIVE RIGHT IN
WHERE THER'S ALWAYS A WINNER
STEVENSVILLE OPERA HOUSE
OPEN THURSDAY - FRIDAY - SATURDAY
TWO SHOWS EACH NIGHT — 7:00 & 9:00 P. M.
THURSDAY-FRIDAY DEC. 22-23
—— DOUBLE FEATURE ——
LAYING DOWN THE LAW WITH FISTS AND BULLETS ! ! !
JACK HOLT
— in —
'CRIME TAKES A HOLIDAY"
UNMASKING THE MOST MERCILESS CRIME CZAR WHO EVER HELD A CITY IN BONDAGE!
HARD BOILED SHOW GIRL BECOMES EVANGELIST ! ! !
SALLY EILERS
— in —
"TARNISHED ANGEL"
THE FLAME OF FAITH BURNED IN HER EYES . . . BUT THE CALL OF THE NIGHT CLUB WAS IN HER BLOOD
— ALSO —
A
SHIRLEY TEMPLE DOLL
GIVEN AWAY EACH NIGHT
SATURDAY DEC. 24
OUR RIVAL OF
THE LONE RANGER
CHARLES STARRETT
YOUR FAVORITE BUCKAROO
TACKLING ANOTHER MENACE
— in —
"WEST OF THE SANTA FE"
— ALSO —
TWO SHIRLEY TEMPLE DOLLS
GIVEN AWAY FREE!
— ALSO —
30 REASONS TO BE — AT — STEVENSVILLE 30
Merry Christmas and Good Will To All
SPECIAL XMAS SHOW
MONDAY-TUESDAY DEC. 26-27

ASK FOR YOUR SANTA CLAUS

EVERY PICTURE A "CONTEST PICTURE"
AT THE HOUSE OF HITS
CHURCHILL
PHONE 2401 CHURCH HILL, MD
TWO SHOWS EVERY NIGHT 7 & 9 P. M. — MAT. EVERY SAT 2 P. M.
THURSDAY-FRIDAY-SATURDAY DEC. 22-23-24
—:— TWIN BILL —:—
THE SORT OF PICTURE THAT MAKES US PROUD TO BE IN THE SHOW BUSINESS ! ! !
"A MAN TO REMEMBER"
— IS —
A PICTURE YOU'LL REMEMBER
ONE OF THE SCREEN'S GREATEST GIFTS TO THE HUMAN HEARTS
— ALSO —
JACK OAKIE AND LUCILLE BALL
TWO FUN FAVORITES IN A RACY COMEDY OF A GLAMOUR GIRL'S QUEST FOR NEWSPAPER FANS
— in —
"THE AFFAIRS OF ANNABEL"
— ALSO —
— A —
SHIRLEY TEMPLE DOLL
FREE THURSDAY AND FRIDAY
— and —
TWO ON SATURDAY NIGHT
MERRY XMAS AND GOOD WILL TO ALL
MONDAY-TUESDAY-WEDNESDAY DEC. 26-27-28
WE TAKE PLEASURE IN INTRODUCING TO THE SCREEN
MR. and MRS. YOUNG AMERICA
IN ALL THEIR LOVABLE, LAUGHABLE AND HEART-WARMING ADVENTURES

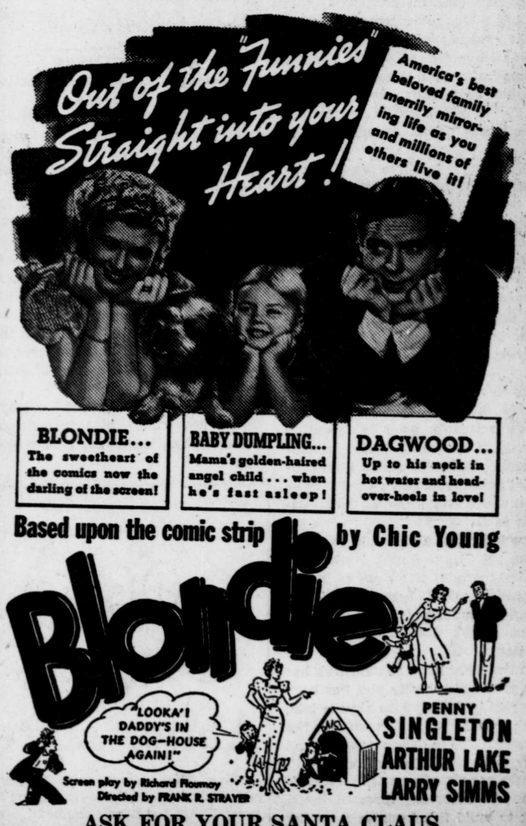

ASK FOR YOUR SANTA CLAUS