The Queen Anne's County Social Register

GRASONVILLE

Mrs. Samuel C. Collier and daughters, Virginia and Betty, were Baltimore visitors last Tuesday.

Mrs. Lloyd Melvin spent a few days last week in Easton with her daughter and son son-in-law, Mr. and Mrs. John Grunden.

Miss Beulah King, of Western Maryland College, Westminster, is home to spend the holidays with her parents, Mr. and Mrs. Howard King.

Mrs. Jessie Ireland and Mrs. Mary Ireland spent a few days last week in Baltimore with relatives and friends.

Miss Agnes Walters, of Baltimore, was a weekend guest at the home of Mr. Herbert Edenfield.

Mrs. Oscar Smith, Mrs. James Hunter, Mrs. Herman Thompson and Miss Mamie Bryan, spent last Tuesday in Cambridge.

Mr. Daniel Groom of Baltimore was the week-end guest of Mr. and Mrs. John R. Thomas and family.

Mrs. Robert Grant, Mrs. James E. Paswater, of Washington, D. C., Mr. and Mrs. Howard Edenfield, of Elsmere, Del., and Mrs. Neavitt King, of Baltimore, were week-end guests of Mr. and Mrs. Oliver King.

Mrs. Viola Thompson spent last Tuesday in Baltimore, Christmas shopping.

Mr. and Mrs. Ralph Ireland were Sunday visitors of Mr. William E. Ford in Chestertown.

Mr. and Mrs. Jackson Thomas and Mr. and Mrs. Robert Paddy, of Baltimore, spent the week-end wtih Mr. and Mrs. Albert Thompson and family.

Mr. and Mrs. Frank Haddaway and Mrs. Marshall Smith, spent the week-end in Baltimore with Mr. Haddaway's and Mrs. Smith's mother, Mrs. T. J. Haddaway, who is very ill.

Mrs. Ralph Baker spent a few days last week in Baltimore with her sister, Mrs. Lofton Teat and other relatives.

Those on the sick list this week are Mrs. Willard Jones and Mrs. Thomas J. Melvin.

Miss Jeanette Saddler and Mr. Henry Melvin were Sunday guests of Mr. and Mrs. Everette Saddler in Baltimore.

Mr. and Mrs. Clyde Collier and sons, Gene and Francis, of Easton, were Sunday guests of Mr. and Mrs. Wilmer Thompson and family.

Mrs. Hilda E. Lewis spent Monday in Baltimore on business.

Mr. Jack Gardner of Baltimore was home with his parents, Mr. and Mrs. John A. Gardner for the the week-end.

Mr. and Mrs. Benjamin Howard and son, spent the week-end in Wilmington with relatives and friends.

Mrs. Paul Palmer and daughter Paula, of Romancoke, were Sunday visitors of her parents, Mr. and Mrs. Edward Ireland.

Miss Gladys Schissler of Baltimore spent the week-end with Mrs. Hettie Horney at the "Full Gospel Mission."

Mr. Kenneth L. Porter spent the week-end in Baltimore with his parents, Mr. and Mrs. Ernest Porter.

Mrs. Josie Jones and Mr. Ralph Baker, spent the week-end in Baltimore, with their sister, Mrs. Nora Parks, who is very ill.

Master Reggie Jones is spending this week with his grandparents, Mr. and Mrs. Hugh Harris at Romancoke.

Mr. Henry O'Donnell spent the week-end in Baltimore with relatives and friends.

Mr. and Mrs. Leonard Risley and children, of Chester, spent Saturday with Mr. and Mrs. Frederick Risley and family.

CRUMPTON

Mrs. William Hudson who is quite ill was brought to the home of her sister, Mrs. William Shields, where she is confined to her bed, with Dr. Metcalfe in attendance.

Mr. Turner and family moved from our midst last week.

Mrs. Aldav Emerson and children, Betty and Billy, and Mrs. Edward Porter, were Wilmington shoppers on Wednesday.

Mr. Sam Nickerson and Mr. Allan Biddle returned from Cape Charles, Va., Saturday after a business trip of a few days.

Santa Claus missing his way along his journey, ran into our town Sunday morning, much to the delight of the youngsters who are always glad to see that jovial old fellow.

Mr. Spencer Merrick, jr., visited with his mother and brother over the week-end.

We regret to lose Mr. and Mrs. Gilbert Brown from our town, tho glad their move is only in the suburb.

Mr. Frank Aldred Tarbutton visited in town Sunday.

Mr. and Mrs. James Bowers entertained friends on Sunday.

The Sunday School is preparing to present a Christmas pageant of "The Shepherds By Night" on Sunday, Christmas evening at the church. This interesting pageant should be seen by many.

Mr. and Mrs. Price spent the week-end with relatives here.

Mr. and Mrs. Norman, of Smyrna, Del., were Sunday misitors in town.

Glad to report Mrs. Albert Skinner somewhat improved and able to be about her home.

Miss Anna Harrison and Mr. Jesse Ryland spent Saturday out of town.

Mr. W. R. Coleman, Mr. Hubbard Brinsfield and several others journeyed to Wilmington, Monday, with their Christmas green, where they as usual will spend the week at their market places.

MAIL For Santa

Dear Old Santa:
I am a little girl 9 years old. I stay with my mother and father. I want a big doll carriage, a blue stone ring, but most of all I want a doll carriage. I go to school every day—and give Mrs. Santa my love.
Your little girl,
IRENE PANTIS.
Church Hill, Md.

Dear Old Santa:
I am a little girl five years old, and in the first grade. I would like for you to please bring me a game of Old Maid, pick-up sticks, and anything else that you think would be nice for me. Fill my stocking with candy, nuts and fruit and don't forget my new baby brother, brig him something nice. Wishing you and Mrs. Santa a Merry Christmas and A Happy New Year.
Your little girl,
NORA LEE WILLIS.
Church Hill, Md.

Dear Santa:
I am a little girl 6 years old and like to go to school. I would like to have a doll, color book and anything else you may have for me. Please bring me a lot of good things to eat and don't forget little Betty Taylor she is a nice little girl, 6 months old.
Your little friend,
MARGARET EVERETT:
Church Hill, Md.

I am a good little boy just three years old. Please bring me a tractor, a wagon and some blocks, and doll baby. Also bring me some candy. Don't forget "Bobye" and "Dodo."
Your little friend,
BILLY SPENCER.
Chestertown, Md.

Dear Santa Claus:
As it will soon be Christmas, I am writing to ask you to please bring me the things you think a nine year old boy would like as Christmas morning is always the merriest when we don't know what you are going to bring. You will find my stocking hanging by the chimney, please fill it with candy, nuts and fruit. I will be waiting for my surprise. Much love and best wishes to you and Mrs. Santa.
Your little boy,
VAN WILLIS.
Church Hill, Md.

Dear Santa:
Please bring me a sand gravel set, a barn, ball and bat, and some new neckties. I would like some candy, nuts and oranges, too.
Your little boy,
ALBERT STANT.
Wye Mills, Md.

I am a little girl 8 years old. I am in the second grade. This Christmas I want a doll that blows bubbles, and a bathinette, a sweater, apples, oranges and nuts. Thank you Santa.
Love,
ALICE HOTTEL.
Brooksville, Md.

Dear Old Kris:
I am sending my picture so you will make no mistake about the puppy; I want a little one, like Jackie Coleman's also some toys, a wagon and some candies. Bring my daddy, two boots—I don't think that Aldy and Sam Nick have been very good, but bring them something anyway; also Jess. Old Kris—you will find some cake on the table, please eat it yourself.
Your little boy,
RONNIE WALLS.
Crumpton, Md.

Dear Santa:
I am a little girl 9 years old and I go to school most every day. Please bring me a doll and a suitcase, a game of Old Maid, some handkerchiefs, and don't forget mother, daddy, and my sister Alice. Please bring her something nice. Bring us lots of candy, nuts and fruit.
Your little girl,
VIRGINIA STANT.
Church Hill, Md.

I am a little boy 8 years old and go to school every day. Please bring me a pair of roller skates, pop-gun, book bag, some books, and plenty of good things to eat. Don't forget my little brother Jarrett, he is two years old and always busy. Please bring him something nice.
Your little boy,
Church Hill, Md.

Dear Santa Claus:
I am a little boy 7 years old and in the second grade. Please bring me a big wagon, an airplane, some good read-in gbooks and a top. Also please bring me some candy and fruit. Please don't forget my father.
Your little boy,
MORGAN K. BENNETT, JR.
Chestertown, Md.

Dear Santa Claus:
I am a little boy five years old. Please bring me a wagon, a threshing machine, a ball and some candy, fruit and nuts. Don't forget Morgan and daddy.
Yours truly,
JAMES C. BENNETT.
Chestertown, Md.

Dear Santa:
I am a little girl 10 years old. I go to school every day and I am in the fourth grade. I would like for you to bring me a nice set of dishes, I will take good care of them; and a pair of snow pants, a twin sweater, and some candy, oranges, nuts and anything else you have for a little girl like me. Don't forget my friends and my brother, sisters, mother and daddy.
From your little girl,
DALLAS CECELIA ANDREWS.
Perry's Corner, Md.

Dear Santa:
I would like for you to bring me a Charlie McCarthy and a set of Snow White books, and a broom set, and a companion and some anklets, candy, oranges, nuts, and bring my friends something too. I am a little girl 8 years old and in the second grade. Don't forget my daddy, mother, sisters and brothers.
From your little girl,
Perry's Corner, Md.
ROSIE ETHEL ANDREWS.

Dear Old Kris:
I am a little girl, 10 years old. I would like for you to bring me a book bag that has my name on it and a key that I can lock it, a big companion, a pair of brown snow pants, a pair of leather gloves, and fill my stocking with plenty of good things to eat. Don't forket mother, daddy, my two grandmothers and my sister and brothers, and all the other little chilren. Bring them something nice. Trim my tree. Love to Mrs. Santa Claus and you.
Your little girl,
BETTY CHAMBERS.
Centreville, Md.

Dear Santa:
I have been a good little girl. I am nine years old and my teacher said I was doing fine in school. I want you to bring me a sweater, a pair of riding breeches, a pair of pajamas, a doctor and nurse's kit, and a set of Snow White and the Seven Dwarfs books. Please don't forget mother, daddy, sister and brothers. Don't forget to trim my tree and fill my stocking up to the tip-top.
Your little girl,
SHIRLEY CLEVENGER.
Grasonville, Md.

Dear Santa:
I am a little girl 4 years old. I do try to be good some times and help my grandmother when ever she'll let me. I want you to leave me a sled, new clothes for all my dolls, a rag doll, with plaits, and a pair of scissors suitable for my own use.
Your little girl,
JOYCE BARKSDALE.
Queenstown, Md.

Dear Santa:
I am a little girl two years old and try to be very good. Please bring me a snow suit, some new dresses, a doll baby, spinning top and some candy, nuts and fruit. Please trim my tree. Don't forget my little brother, he is 4 months old. Bring him a rattle, so he can make some noise.
Your little girl,
JANIE DODD.
Queenstown, Md.

Dear Santa Claus:
I am a little boy two and one-half years old. For Christmas please bring me a wagon, a tractor, a duck shoot; also some candy, nuts and fruit. Don't forget my little sister, who is 16 months old, she'll want a doll, a table and chairs. Don't forget grandma and grandpa. Love to you and Mrs. Santa.
Your little boy,
JIMMIE LARRIMORE.
Price, Md.

Dear Santa:
I am a little boy 5 years old. I want you to bring me a wagon, Tinkertoy, and some clothes. Please trim my tree. Don't forget daddy, mother and all my friends.
Your little boy,
PAUL JOHNSON.
Barclay, Md.

GET BACK TO RELIGION!
Science tells the world to get back to religion. Read this revealing article in the December 25th issue of The American Weekly, the big magazine distributed with the Baltimore Sunday American. On sale at all newsstands.

Rudnick's Bazaar

If you want to realize highest top prices for your horses, mules, cows calves, lambs, sheep and pigs, bring them to RUDNICK'S LIVE STOCK BAZAAR.

Sale at Dover every Friday and at Middletown every Wednesday.

You all know that Jake Rudnick knows the value of stock.

Rudnick Live Stock Sales Co.
Dover, Delaware
Phone—395 or 667
Middletown, Del.
Phone 280 or 9

ANNAPOLIS-MATAPEAKE
ROMANCOKE-CLAIBORNE
FERRIES
Fall and Winter Schedule — 1938
Effective September 20, 1938
DAILY AND SUNDAY
Eastern Standard Time
Between Annapolis & Matapeake
Leave Annapolis: 7:25, *8:00, 9:00, 10:00, 11:00 a. m., 12 noon; 1:00, %2:00, 3:00, 4:00, *5:00, 6:00, 7:00, 8:00 p. m.
Leave Matapeake: 7:25, 8:00, 9:00, 10:00, *11:00 a. m., 12 noon; 1:00, 2:00, %3:00, 4:00, 5:00, 6:00, 7:00, *8:00 p. m.
*Denotes bus connections via Matapeake, Romancoke and Claiborne.
%Denotes bus connections via Matapeake only.
Between Romancoke & Claiborne
Leave Romancoke: **9:00, 11:00 a. m., 2:00, 4:00, **6:00, 8:00 p. m.
Leave Claiborne: 8:00 **10:00 a. m., 1:00 p. m., 3:00, 5:00, **7:00 p. m.
NOTE: **Denotes pedestrians will be transported by motor coach between Matapeake and Romancoke and Romancoke and Matapeake on these trips only.
THE CLAIBORNE-ANNAPOLIS FERRY COMPANY
Annapolis, Maryland

COME IN LEARN ABOUT CAREFREE
EASY-CHAIR
HOME HEATING

WITH THE WORK-SAVING
ESTATE
OIL
HEATROLA

PRICES START AT $54.75

● Made by the originator of the cabinet home heater. Simple. Beautiful. Amazingly economical. Requires minimum of care. Circulates clean, odorless warmth throughout the rooms. Come in. Learn how easily you can own a genuine Estate Oil Heatrola.

SPECIAL VALUES
ON A LOT OF
GOOD USED
CIRCULATING
HEATERS

HARRY E. WALLS
CHURCH HILL PHONE 8261

An Assortment of Beautiful and
PRACTICAL GIFTS

WATCHES
Elgin — Bulova
Hamilton — Longines
and Westfield

FOUNTAIN PENS
and PENCILS

SILVERWARE
We are also agents for
STIEFF SILVER

JEWELERY — LAMPS
CANDLESTICKS

RONSON LIGHTERS

CIGARETTE CASES

GLASSWARE

BRASS, GLASS and WOOD
NOVELTIES

CAMERAS

G. Myron Latshaw
JEWELER
CENTREVILLE MARYLAND

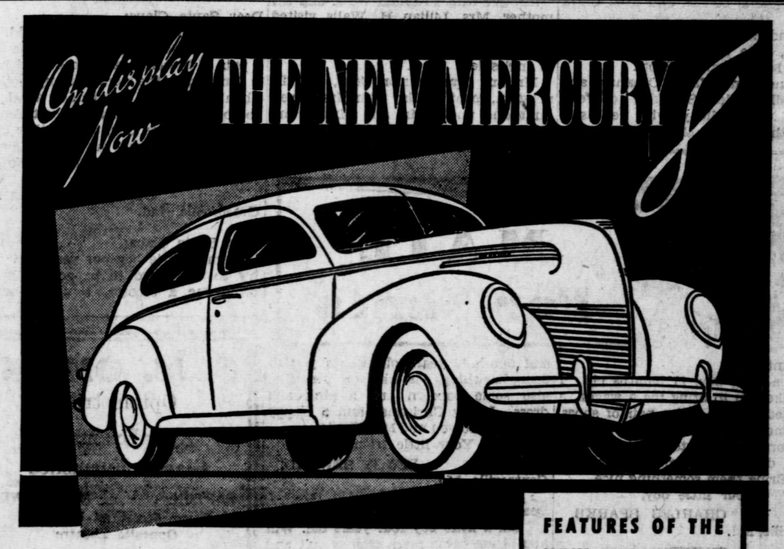

You've heard about the entirely new car the Ford Motor Company is introducing this year in the lower medium-price field. It's here now—on display in our showroom. Come in and see the new MERCURY 8—the car the whole automobile world is talking about. And come prepared to change your whole idea of the value your money can buy in the lower medium-price field this year!

FEATURES OF THE NEW MERCURY 8
116-inch wheelbase; more than 16 feet overall length • Exceptional width and room for passengers • New 95 horsepower V-type, 8-cylinder engine • Big hydraulic brakes • Modern, flowing lines • Luxurious appointments and upholstery • New seat construction • Thorough scientific soundproofing • A great "ride"—with balanced weight distribution and Center-pole design • Large luggage compartments.

Noble Motor Co.
EASTON MARYLAND

Gasoline
Fuel Oil - - Kerosene
Lubricating Oil
STATION AND TANK
WAGON SERVICE
Thocar Oil Co.
Phone 190 . . CENTREVILLE

RADIO SERVICE
EVERY WEDNESDAY IN CENTREVILLE AT GREEN'S ELECTRIC STORE — Phone 11
At Minimum Cost . . .
BY CERTIFIED EXPERTS
DON'T WAIT- CALL US TODAY!
L. M. ROYER
Cordova, Md.
PHONE — HILLSBORO 16-F-22

A NEW RADIO "ADMIRAL"
GUARANTEED ONE YEAR
Available In Battery And Electric Sets . . . Also Any Style. Ask About This Remarkable New Radio And Surprise The Family By Installing One In Time For Christmas.
ALSO DEALERS FOR
PHILCO and CROSLEY RADIOS

Toys - Gifts
To Thrill Every Heart

Right here in Centreville, at Strickland's you will find assembled a thrilling array of toys. Every type of toy you would ever hope to see in any store is right before your eyes. And all over the store you have a wonderful selection of gifts for each member of your family. Patronize your home-town stores . . . they are anxious to satisfy your needs. With each purchase of 25c or more you will be given tickets which gives you the opportunity of winning ONE OF THE 55 FREE PRIZES.

STRICKLAND'S
5c to $1.00 STORE
CENTREVILLE