Obituary

MISS ADDIE MORGAN

Miss Addie D. Morgan, of Queen Anne, died at the home of her parents, Mr. and Mrs. J. E. Morgan at Queen Anne Tuesday morning after an illness of several months.

Miss Morgan lived her entire life in Queen Anne and was held in high esteem in the community. She was a member of the Methodist Episcopal Church, South, since early girlhood and was an active member as long as her health permitted.

Besides her parents she is survived by a sister, Mrs. Showard Culver, of Hebron; and two brothers, Henry E. Morgan and Horace M. Morgan, both of Queen Anne.

Funeral services will be held from St. Paul's M. E. Church, South, Thursday afternoon at 2 o'clock. The Rev. J. M. York officiated, assisted by the Rev. Lee Richcreek of Baltimore.

The bearers were Marion S. Oliphant of Salisbury; George B. Stewart, Harry Kemp, of Hillsboro; Charles Barton, Emmett Barton and Howard Eley, of Queen Anne.

Interment was in Hillsboro cemetery.

JOHN BOOKER

John Booker, former resident of Sudlersville, died suddenly at his home in Philadelphia Monday morning from a heart attack. He was 38 years old.

Mr. Booker was born in Wilmington, Del., the son of T. Milton Booker and the late Mrs. Booker. He was a grandson of the late Thomas and Clothlde Booker, who were residents of Sudlersville for most of their lives. Mr. Booker came to Sudlersville as a child, spent his boyhood and attended school there.

He is survived by his wife, Mrs. Mary Booker; a son, John Robert Booker; a daughter, Miss Thelma Booker, all of Philadelphia ;a sister, Mrs. Herman E. Muller and his father, Thomas Milton Booker, both of Wilmington.

Funeral services will be held from the Craft Funeral Home in Philadelphia this afternoon, Thursday, at 2 o'clock. Interement will be in Greenmount cemetery in Philadelphia.

CARROLL TARBURTON

Carroll Tarburton, 63-year-old retired Chesapeake and Ohio railroad employe, died in Huntington, W. Va., at the home of his sister-in-law, Mrs. C. G. Morris on Wednesday of last week.

Mr. Tarburton is survived by a sister, Mrs. Ella Callahan of Centreville, and two brothers, G. L. Tarburton of Denton and Roland Tarburton, of Waynesboro, Pa.

Entertains Friends With Turkey Dinner

Mr. and Mrs. S. E. Paswater of Grasonville entertained relatives and friends with a turkey dinner at their home last Thursday evening. The home was decorated with holly and mistletoe in keeping with the yuletide.

Those present were: Mr. and Mrs. Baxter Coursey and Mrs. Lillie Coursey, of Baltimore; Mr. and Mrs. A. L. Haddaway and son Donald, of Tilghman; Mr. and Mrs. Clem Chance, Mr. and Mrs. Kinsey Chance and son Dukie; Mr. and Mrs. Morgan Chnace and children Jane, Ann, Shirley and Bunkie; Mrs. Hattie Tolson, and Mr. Grant Chance.

SLIGHT TOUCH OF GOOFINESS

Barbara Stanwyck and Henry Fonda have the leading roles in "Mad Miss Minton" which comes to the Churchill Theatre tonight, Friday and Saturday. Drama, humor make the film one of the season's best.

HILLSBORO

Mr. and Mrs. George Messick, of Mt. Airy, were guests of Mr. and Mrs. N. E. Knotts, last week.

Mr. and Mrs. Willard Russell, had as dinner guests on New Year's Day, Mr. and Mrs. James Price and daughters, of Cordova; Mr. and Mrs. G. B. Stewart and Mrs. Farring.

Mr. and Mrs. Urban Bowman and little son, and guests of Washington, D. C., Mr. and Mrs. Russell Fleming, of Wayne, Pa., were week-end guests of Mr. and Mr. Frank Fleming.

Mr. and Mrs. Henry Fisher and little daughter, who have been spending their holidays at their apartment here have returned to Red Bank, N. J.

Misses Nancy June Kline, and Frances Strickland who were home for the holiday season have returned to Salisbury State Teachers' College, where they are students.

Miss Frances Fisher and guests and Mr. and Mrs. Joseph Eaton, visited friends in Millington, Sunday evening.

Misses Miriam and Mildred Gale, were guests last week of their brother and sister-in-law, Mr. and Mrs. Edwin Gale of Wilmington.

BUSIC

Mr. and Mrs. Clarence Fox and daughter, of Marcus Hook, Pa., spent Saturday with Mr. and Mrs. Howard Ware.

Mrs. Pearl Ware and Samuel and Nettie Ware, and Arthur and Betty King, spent Monday with Mr. and Mrs. Rev. Robert Conner, Kenton, Del.

The Ladies' Aid of Busic M. E. Church will meet at Mr. and Mrs. Howard Ware's home on Thursday, January 12.

Mrs. Katie Bowers and children, spent Monday with Mrs. Pearl Ware.

Mrs. Annie Huggins spent Monday with Mrs. Pearl Ware.

Mr. Thomas Thompson spent Thursday with Mr. and Mrs. Bryan Bowers.

There will be Sunday School at Busic M. E. Church Sunday at 2 o'clock; preaching at 3:00 o'clock by the Rev. C. E. Ennis.

Mr. and Mrs. Bryan Bowers and Lavinia, Junior, Kenneth and Catherine Ann, spent Sunday afternoon with Mr. ad Mrs. Koreth.

QUEENSTOWN

Happy New Year and as many of them as you wish.

The Queenstown Boy Scout Troop begin instructions in Sea Scouting this week. This is the first Sea Scout Troop in the county and is open to boys who are of First Class rank and fifteen years old. The Troop will be drilled in the theory of the work until warmer weather permits actual practice test. Ralph Baker, jr., Edward E. Coursey, jr., Gene Roberts, Donald Thompson and W. I. Tuttle, jr., will be the first five gobs to make up the ship. James E. Reynolds, Scoutmaster of the Troop, will be Skipper.

The entertainment given by the school children was one surely worth taking time out to see. Every child in the two class rooms had some bit to add to the entertainment and certainly rendered their parts. Under the capable leadership of Mrs. Maude Hardesty and Mrs. Mary Connolly Faukner the children were fully trained and not one needed prompting.

Mr. and Mrs. John Short and two boys spent part of the holidays in Laurel, Del., and also Salisbury. Mr. and Mrs. Lester Short of Laurel, Del., were guests of their parents for a few days.

Miss Mary Ruth Cross of Washington, D. C. ,spent the New Year weekend in town.

Mr. Gene Roberts and Mr. Jack Short spent a few days of the holidays with friends in Baltimore. Mrs. Harry F. Roberts saw the New Year come in amongst friends in Baltimore.

As customary, the New Year was played in by the Saturday Night Foursome at the home of Mrs. John Bishop.

Mr. Dan Connolly is visiting with a daughter and son-in-law in Pennsylvania.

The various dances during the holidays were well attended. There was Monday night in the Armory in Centreville; Tuesday at Stevensville; Thursday, either Sudlersville or Denton Cotillion; Friday night, Dover, and Saturday, the Litlte Theatre Group dance and the dance at the Centreville Armory.

Mrs. Mary C. Bishop was hostess to the contract club on Tuesday evening. Top score went to Mrs. J. Griffin Embert and in the absence of Mrs. Hitch, Mrs. Margaret Cross took the low score and Mrs. E. C. Reynolds won the floating prize. On Thursday evening, Miss Nettie Bishop entertained the club as has been her custom during the holidays for some years. The duck hung high that night but Mrs. W. I. Tuttle took it home. Miss Daisy McConnor captured the floating prize and need it be told who won the low score. Guest players were Mrs. J. Griffin Embert, Mrs. Mary C. Bishop and Mrs. Franklin Roberts.

DR. F. A. HOLDEN
Will be at the
HEALTH CENTRE
Centreville Grammar School
Every Wed., 10 A. M. to 1 P. M.
Practice limited too Eye,
Ear, Nose and Throat.
Glasses Prescribed.

Hillsboro Will See Tuttle Tugger On Screen

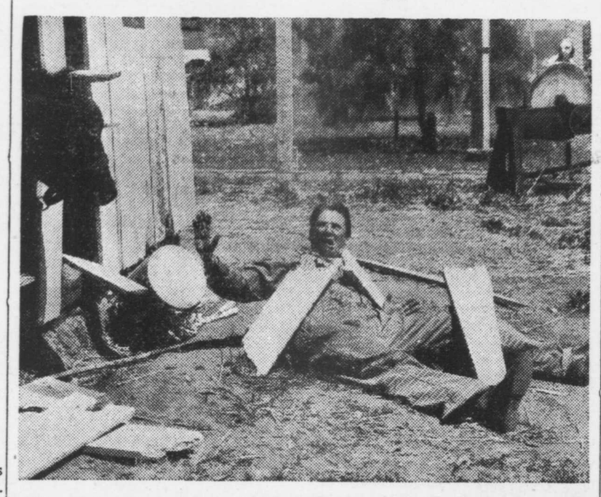

"The Tuttle Tugger", an all-Hollywood talking picture, will be the main feature of the Clark Implement Corporation's John Deere Day program which will be held in their building in Hillsboro on Wednesday of the coming week beginning at 10 o'clock.

Plans are being made to make the open house of the Clark Corporation one of the big events of the year in Hillsboro.

"The Tuttle Tugger" is the story of a salesman and a saleslady who get their sample cases mixed up and what a mixup it causes. Four other brand new, all-talking pictures will be shown in addition. These include "Around The Farm Clock?, an interesting educational picture showing up-to-date power farming methods and equipment; the "Mark of the Genuine", showing how to keep equipment like new through the years; "Mr. Sheppard Looks Inside", a story of the manufacture of tractors, and a short newsreel.

In addition to the five talking pictures, the John Deere Day program will include several talks and demonstration which Mr. Clark believes farmers will be interested in and he invites every farmer and his family to attend.

Admission will be by ticket only. These may be secured by inquiring at the Clark Implement Corporation store at any time before the show.

GRASONVILLE

Misses Helen and Betty Thomas have returned home after spending the holiday in Baltimore with Mr. and Mrs. Hayward Thomas.

Mr. and Mrs. Baxter Coursey and Mrs. Lillie Coursey, of Baltimore, Mr. and Mrs. Leonard Haddaway and son Don, of Tilghman, spent the Christmas holiday with Mr. and Mrs. Stephen E. Paswater.

Mr. and Mrs. Joseph W. A. Evans and daughter Irene, were holiday guests of relatives and friends in Philadelphia.

Mr. and Mrs. Paul Palmer and daughters, Naomi and Paula, of Romancoke, and Mr. and Mrs. Omer Brown, of Cambridge, and Mrs. Frank Delahay of Queenstown, were holiday visitors of Mr. and Mrs. Edward Ireland.

Mrs. James A. Collier is spending some time in Baltimore, with Mr. and Mrs. Fogle Collier and Mr. and Mrs. Henry Collier.

Miss Anna Cooper, of Wilmington, and Mr. George Cooper of the CCC Camp at Goldsboro, were home with their parents, Mr. and Mrs. Frank Cooper a few days during the holidays.

Miss Esther Mitchison, of Baltimore spent the New Year's holiday with Mr. and Mrs. Harry O'Donnell and family.

Mrs. Holmes Lynch and children have returned home after spending the holidays in Baltimore with relatives and friends.

Mr. and Mrs. Spedden Pinder and family spent the Christmas holiday in Baltimore with Mr. and Mrs. William H. Tolson, jr., and family.

Mr. Roland Miller spent a few days last week in Baltimore with Mr. and Mrs. Arthur Cooper.

Miss Doris Melvin spent a few days of the holiday with her aunt and uncle, Mr. and Mrs .John Grunden in Easton.

Mr. and Mrs. Jose Lopez, of New York, were guests New Year's Day of her parents, Mr. and Mrs. William Thompson.

Mr. Franklin Warner, of Bozman, has returned home after spending the holidays with his father, Mr. Elmer Warner, and aunt and uncle, Mr. and Mrs. Harry O'Donnell.

Mr. and Mrs. Thomas Shanks spent a few days last week in Greensboro, with relatives.

Give Buffet Supper Party At Kinderhook

Mr. and Mrs. C. Harrington Knotts entertained a number of relatives and friends at an attractive seven o'clock buffet supper party at their home "Kinderhook," on Sunday evening.

The guest list included Mr. and Mrs. Harry Manning of Elkins, W. Va., Mr. and Mrs. Harry Nelson, Easton; Mr. and Mrs. John E. George, Mr. and Mrs. William Phillips, Mr. and Mrs. Victor P. Gillespie, Miss Dorothy Clough, Miss Margaret Stevens, Miss Peg Yarnall, Messrs. William Roberts, Thomas Gillespie, Samuel Baldes and Lemuel Stack, of Sudlersville.

Miss Dorothy Knotts of Templeville; Miss Virginia Hildreth, of Ardmor, Pa.; Mr. Fielding Jukes, of Washington, D. C.; Mr. and Mrs. Kenneth W. Baker, Mr. and Mrs. Marion Wilson, Miss Mary Bishop Keith, Miss Dorothy Keith, Mr. Louis Perkins, of Centreville; Miss Mildred Hollingsworth, of Church Hill; Mr. Edward Crouse, of Baltimore; Mr. and Mrs. Howard Dukes of Ingleside.

NOTICE!

To All Queen Anne's Countians Who Plan To Attend

INAUGURATION DAY

Wednesday, Jan. 11

All Queen Anne's Countians who will attend the Inauguration of Governor-Elect Herbert R. O'Conor at Annapolis on Wednesday, January 11, 1939, are requested to meet at my office in Centreville on Saturday, January 7th, at 2 o'clock, P. M., for the purpose of formulating definite plans for the occasion. If unable to attend the meeting on Saturday let me have your name and address on a postal and I will let you know where in Annapolis and at what hour to assemble.

WILLIAM R. HORNEY,
County Chairman Inaugural Ceremonies.

...“Go To It Kid”...

Were the first words uttered to greet the little fellow representing the New Year 1939 . . . Old Father Time continued, "Come out fighting and take no backward steps. It won't be a pushover in any of the twelve rounds, but you're young and husky and you are going places. Jab your left and cross your right. Old 1938 was a champ in his day, he took a lot of punishment, but now he's all washed up. Don't get bewildered and don't be forced to the ropes; keep it a clean fight . . . you've got the punch to come out a winner, and we're all with you, kid. Now go in there and perform. There's the bell . . . Bong."

1939 AT

CHERRY'S

Will Be A Banner Year

Court Square Easton

THEY'RE HERE
— the New
JOHN DEERE
Models "A" and "B"
TRACTORS

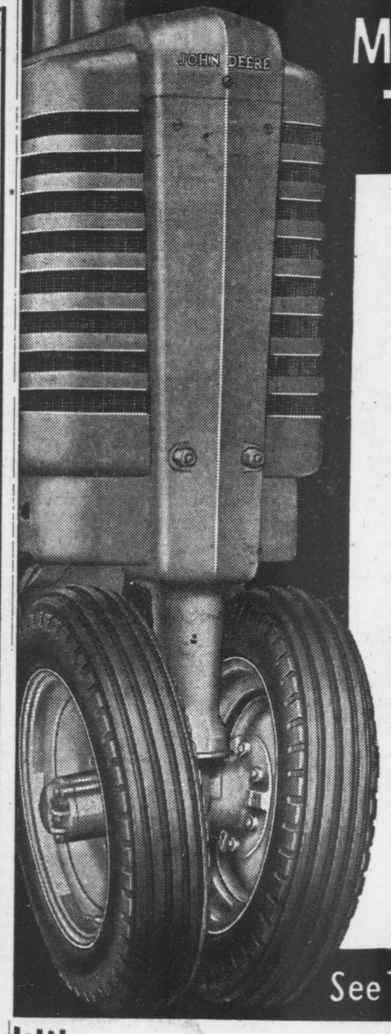

Make it a point to drop in at our store and see the new John Deere Models "A" and "B" Tractors. Here are modern-styled tractors that give you even better vision of the work you are doing . . . design that appeals to the eye without sacrificing any of the operating conveniences for which John Deere Tractors have always been famous.

Here are tractors with performance on the drawbar, belt, and power takeoff as smooth as their appearance; with mechanical simplicity that is outstanding; with dependability and rugged strength in every part, and with time-tested, field-proved economy on every job.

See these great new John Deere Tractors. Their many advantages will be quickly apparent to you. Buy the John Deere Model "A" or "B" and realize on the extra-profitable and satisfactory service it will give down through the years. Ask for a demonstration.

Clark Implement Corp.
HILLSBORO --- MARYLAND

Cordially Invites

ALL FARMERS and THEIR FAMILIES

to be their guests at a

FREE LUNCH and FREE MOVIES

Pertaining To Farm Life And Showing The Very Newest Implements And Machinery.

To Be Held At The Clark Building, Hillsboro

Wednesday, Jan 11 - 10 A. M.

See Tomorrow's Tractors Today

Clark Implement Corp.

HILLSBORO PHONE 36