In County Seat Society

ALICE K. SHEA, Social Editor, Centreville 148

The New Year crept in upon us without the average Centrevillian being any wiser. The peacefulness of our community was quite a contrast to the din and hub-bub exhibited in Times Square, New York. However, the New Year is a New Year the world over and it is our wish that it will be a most happy and prosperous one for all.

—o—

One of the most attractive parties of the passing year and one that hailed the absent of the New Year was held at the Blue Lantern Inn Saturday afternoon at 1:30, when Mrs. James P. Keating and Miss Edith Keating were joint hostesses at dessert bridge. Their guests numbered thirty-five and the lucky prize winners included Mrs. A. Sydney Gadd, jr., high; Mrs. Thomas J. Keating, second; Miss Douglas Freemn, of Baltimore, consolation, and Miss Nannie Keating, junior consolation.

—o—

Capt. and Mrs. Philip W. Reeves were among the many hosts entertaining during the Yuletide week. On last Wednesday, they entertained at a buffet supper bridge, the following guests, Mr. and Mrs. T. Harris Smith, Mr. and Mrs. T. Rigby Valliant, Mrs. E. B. Emory and Mr. S. E. W. Friel, jr.

On New Year's day Capt. and Mrs. Phillip W. Reeves entertained at a cocktail party, when many friends called during the hours, from 4 until 7 p. m. Their home was beautifully decorated and illuminated in keeping with the holiday season.

—o—

Mrs. Sterling Price and two children, Cadet Foster Price and Miss Virginia Price, were guests during the latter part of the Christmas holidays of friends in Baltimore.

—o—

Miss Marion Brown has returned to Baltimore after being the holiday guest of her parents, Dr. and Mrs. Hampton Brown.

—o—

Miss Isobel Lee, who recently returned from England, has left for New York after a visit with her father, Mr. Walter C. Lee at Stagwell.

—o—

Mrs. J. Fletcher Rolph, 2d, has returned from Baltimore after a visit with her brother-in-law and sister, Mr. and Mrs. James W. Foster.

—o—

Miss Betty Earle, whose engagement was recently announced to Dr. A. L. Senecal of Baltimore, and New York, was hostess at a New Year's house party at her home, Melfield. Her guests included Dr. Senecal, Miss Douglass Freeman, Miss Anne Vernon-Williams and Mr. Jake Slagle, of Baltimore.

—o—

Mr. and Mrs. Hilton Wright of Wilmington were guests over the week-end of friends in Centreville.

—o—

Mr. and Mrs. Thomas James of New Mexico, are the guests for several weeks of Mr. and Mrs. Arthur Kudner at Talisman Farm.

—o—

Miss Jane Collavare of New York City has returned home after a pleasant visit with Mr. and Mrs. Henry C. Lewis.

—o—

Miss Pearle E. Lewis of Chattanooga, Tenn., who has been a guest of her sister, Miss Edith Blunt, over the holidays, has returned home.

—o—

Mr. George H. Scott, of Chicago, Ill., Miss Katherine K. Scott, Mrs. Scott White and G. William White, returned to their homes in Richmond, Va., after passing the holidays with their brother-in-law and sister, Rev. and Mrs. Walter C. Eastburn, at St. Luke's Rectory in Church Hill.

—o—

Miss Helen S. Baxter and Miss Annie Spry of Centreville spent a part of the holidays with friends and relatives in Baltimore.

—o—

Mr. and Mrs. Cyril Smith and daughter Joyce and Miss Eva R. Baxter of Phliadelphia were holiday guests at the home of Sanford E. Spry and his sister, Miss Annie Spry.

—o—

Mrs. W. A. Thorington of the Milwaukee-Downer Seminary who has been passing the holidays with her parents, Mr. and Mrs. John A. Trundle, has returned to Milwaukee, Wis.

—o—

Mrs. J. T. Atkins and son attended the opera in New York Friday evening.

—o—

Messrs. Samuel Friel, jr., and Albert B. Friel attended the New Year's Eve Ball in Hagerstown, Saturday.

—o—

Miss Mary Ruth Cross, of Washington, D. C., spent the holidays with her mother, Mrs. Urie Cross.

—o—

Miss Esther Merritt Cahall, daughter of Mr. and Mrs. Otto M. Cahall, of Ruthsburg, has resumed her studies at the Salisbury State Teachers' College after a Christmas vacation passed with her parents.

—o—

Mr. and Mrs. William B. Morris entertained Mr. and Mrs. Harry Cross, of Baltimore, during the past week.

—o—

Miss Elizabeth Fearins has resumed her studies at Temple University, Philadelphia, after spending the holidays at the home of Mr. and Mrs. A. T. Fearins.

—o—

Mr. Kenneth W. Baker visited his parents, Mr. and Mrs. N. T. Baker, of Woodsboro, over the New Year's holidays.

—o—

Miss Lillie B .Rochester passed the holidays in Baltimore with her sister, Mrs. John T. Richards, and the latter's sons.

—o—

Mr. Robert Hitch of Maryland University is spending a fortnight with Dr. and Mrs. Norman Hitch.

—o—

Mr. Richard T. Earle, jr., has returned to Harvard University, Cambridge, Mass, after spending the Christmas holiday in St. Petersburg, Fla., and Centreville.

—o—

Miss Marie E. Regester, of Delmar, passed the Christmas holidays with her mother in Barclay. She left on Saturday to spend the week-end with college friends in New Castle, Del., returning on Sunday to Delmar.

—o—

Mr. and Mrs. Nelson B. Cecil and children, Donald and Ann Virginia, of Chestertown, were guests last Thursday of Mr. and Mrs. George W| Dickerson, of the vicinity of Centreville.

(CONTINUED ON PAGE 4)

Receiving Congratulations

Mr. and Mrs. Sam White Lowery of Stevensville are receiving congratulations on the arrival of a fine son, born Tuesday, December 26. The little fellow has been named Sam White Lowery, jr.

EVERY PICTURE A "CONTEST PICTURE"
AT THE HOUSE OF HITS

CHURCHILL

PHONE 2401 CHURCH HILL, MD

TWO SHOWS EVERY NIGHT 7 & 9 P. M. — MAT. EVERY SAT 2 P. M.

THURSDAY-FRIDAY-SATURDAY JAN.5-6-7
A DOUBLE BILL TO BE REMEMBERED

PANDRO S. BERMAN in charge of Production. Directed by Leigh Jason. Produced by P. J. Wolfson. Screen play by Philip G. Epstein.

THESE TOM THUMBS Are COLOSSAL!

MONDAY-TUESDAY JAN. 9-10
TWIN BILL OF ACTION — THRILLS — COMEDY

WEDNESDAY-THURSDAY-FRIDAY JAN. 11-12-13
ACTION — SUSPENSE — ACTION

Produced by Bert Gilroy. Directed by David Howard. Screen Play by Oliver Drake.

—COMING—

CENTREVILLE OPERA HOUSE
WESTERN ELECTRIC SOUND

FRI.-SAT. JAN. 6-7
MARGARET LINDSAY
ANN SHERIDAN
MARIE WILSON
JOHN LITEL
And Little
JANET CHAPMAN
— in —
"BROADWAY MUSKETEERS"
— Also —
"ZORRO RIDES AGAIN"
And — "TOYLAND CASINO"
Musical Short

MON.-TUES.-WED. JAN. 9-10-11
ERROL FLYNN
— in —
'DAWN PATROL"
By John Monk Saunders

THURS.-FRI.-SAT. JAN. 12-13-14
MICKEY ROONEY
LEWIS STONE
CECELIA PARKER
— in —
"OUT WEST WITH THE HARDY'S"
—Also—
"ZORRO RIDES AGAIN"

—— COMING ——
Jan. 16-17-18-19—Nelson Eddy and Jeanette MacDonald in "SWEETHEARTS" ((in technicolor)
Jan. 20-21—Dick Powell in "GOING PLACES"
Robert Taylor in "STAND UP AND FIGHT"
Boris Karloff in "DEVIL'S ISLAND"
Norma Shearer-Clark Gable in "IDIOT'S DELIGHT"

NO PARKING WORRIES —— DRIVE RIGHT IN
WHERE THER'S ALWAYS A WINNER

STEVENSVILLE OPERA HOUSE

OPEN THURSDAY - FRIDAY - SATURDAY
TWO SHOWS EACH NIGHT — 7:00 & 9:00 P. M.

THURSDAY-FRIDAY JAN. 5-6

— ALSO —
"WILD BILL HICKOCK"

SATURDAY JAN. 7

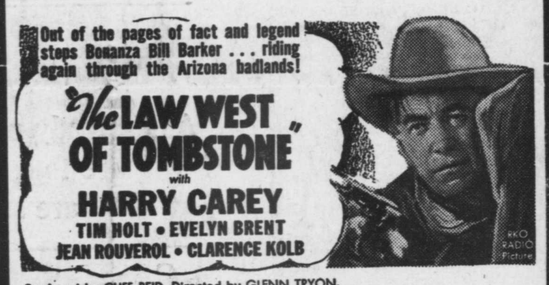

Produced by CLIFF REID. Directed by GLENN TRYON.
Screen Play by John Twist and Clarence Upson Young.

— ALSO —

50 REASONS TO BE — AT — STEVENSVILLE 50

SCHINE'S AVALON EASTON, MARYLAND

MATINEE DAILY AT 2:00 P. M.
Eve. 7 & 9 - Contin. Sat. 2 to 11

FRI--SAT. JAN. 6-7

ADDED: WORLD NEWS
PORKY CARTOON
Continuous Saturday 2 to 11

MON.-TUES. JAN. 9-10

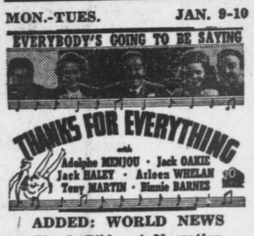

ADDED: WORLD NEWS
Floyd Gibbons' Narration
Merrie Melody Cartoon
THE COLOR PARADE

WED.-THUR. JAN. 11-12
The Greatest Since The Great Zeigfield!

ADDED: WORLD NEWS
TERRYTOON CARTOON

Gift Night Is Thursday!

SCHINE'S MUSIC HALL EASTON, MARYLAND

EVENING - DAILY 7:00 & 9:00
Saturday Matinee At 2:00 P. M.

FRI.-SAT. JAN. 6-7
2 BIG FEATURES

— CO-FEATURE —
"Blondie"
WITH
Penny Singleton · Arthur Lake
Larry Simms Gene Lockhart
LONE RANGER SERIAL
WORLD NEWS
CARTOON SHOW SATURDAY
2:00 P. M.

MON.-TUES. JAN. 9-10
2 BIG FEATURES

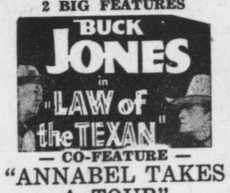

— CO-FEATURE —
"ANNABEL TAKES A TOUR"
with
JACK OAKIE—LUCILLE BALL
ADDED: WORLD NEWS
Gift Night Is Tuesday!

WED.-THUR. JAN. 11-12
DOUBLE FEATURE PROGRAM

— CO-FEATURE —
HELEN HAYES
GARY COOPER
in
"FAREWELL TO ARMS"
ADDED: WORLD NEWS

Gift Night Is Thursday!

EVERY NITE IS GIFT NITE AT

QUEEN ATTRACTIONS

QUEENSTOWN ADMISSION 15c - 30c

TWO SHOWS EACH NIGHT AT 7:00 & 9:00 P. M.

THURSDAY JAN. 5
—— LAST SHOWING ——
BOB HOPE — SHIRLEY ROSS
— in —
"Thanks for the Memory"
Hear Those Song Hits — "Thanks For The Memory" and "Two Sleepy People"

FRIDAY-SATURDAY JAN. 6-7
ATTRACTION — ★★★★ — ATTRACTION

—— PLUS ——
"THE BAREFOOT BOY"
Laugh And Cry With Jackie Moran
DON'T MISS IT!
——PLUS——
Serial—"THE FIGHTING DEVIL DOGS"
——PLUS——
10 Reasons To Attend This Evening Of Entertainment 10

MONDAY JAN. 9

—— PLUS ——
90 Reasons For Being Here Monday Night 90

TUESDAY-WEDNESDAY-THURSDAY JAN. 10-11-12
Gift Nites Bring You Dividends And 2 Of The Season's Biggest Hits!
LADIES! DON'T FORGET TO BRING YOUR GIFT BOOK!

—— PLUS ——

FRIDAY-SATURDAY JAN. 13-14
"ALGIERS"