UP AND DOWN THE Eastern Shore

Wants Lawyer As Judge

Salisbury—With only four months of his term left to run Police Court Judge Marion A. Humphreys was denied endorsement for reappointment by the Wicomico Bar Association who proposed that an attorney be given the post. Judge Humphreys, who is also president of the County Board of Education drew press notices recently when he paid a man's fine before Christmas rath than send him to jail and also gav suspend sentence to a CCC boy who admitted driving faster than the speed limit, a thing Judge Humphreys said he did himself almost every day.

Porch Fall Fatal

Elkton—Falling on the porch of his home Howard Woodrow, 72, struck his head against the concrete steps, fractured his skull and died three days later.

Just Money To Him

Cambridge—Charged with stealing an old coin collection from William Stoker's home, Stephen Gudelumas was arrested as he hitch-hiked toward Easton. Gudelumas lifted twenty-nine silver dollars minted in the 19th century and a lot of Columbian Exposition half dollar pieces, cashed most of them through small purchases in stores and left such a clear trail that he was picked up a few hours after the theft was reported.

If He'd Been Hungry

Salisbury—Slightly short of appetite because of a large breakfast Arthur B. Cantwell, garage mechanic, nevertheless won bets from friends when he stowed away as a mid-morning snack six hot dogs, six bottles of "pop", four small pies, two cakes, pint of ice cream, and a malted milk shake. He was ready to start on eighteen eggs when his friends surrendered their bets.

Rescue By Night

Cambridge — Endangered when a plank sprung loose in their boat at night Captain Edward Robinson and Sam Morice were rescued from the sinking craft by a patrol crew on duty in the Choptank river. Guided by the voices of the distressed men the patrol crew put out in a tender, transferred the men, installed a pump in the boat, towed it back to a dock here only to have the craft eventually go down.

Off To The Wars

Berlin—War Admiral, Samuel D. Riddle's great handicap star, nine of his three-year-old stablemates and a lead pony left Glen Riddle Farm three miles east of here for Florida and the winter racing wars. The Admiral is entered in the $50,000 Widener Challenge Cup race at Hialeah Park on March 4. Left in training at Glen Riddle are twelve two-year-olds, eight colts and four fillies, all as yet unnamed.

Kills Self In Bedroom

Federalsburg—Found in his bedroom strangled to death with a rope around his neck and tied to a bedpost, Frank Urmann, 56, native of Germnay, was pronounced a suicide by Coroner J. Phil Wright. Urmann, a resident of the United States for the past forty years, had moved here from California in October.

Pulled From Burning Car

Rising Sun—Saved by a passing motorist who broke the window in their burning car to drag them out, Miss Eva Nutter, teacher in the local high school, and a girl pupil riding with her had a narrow escape when Miss Nutter's car skidded on the highway after passing a truck, upset and caught fire. Neither teacher nor pupil was hurt. The machine was destroyed before a fire company could arrive.

$500,000 For Buildings

Elkton—A building boom for Cecil county was inaugurated with the awarding of contracts for construction of high schools at Cecilton and Chesapeake City and a courthouse here, bids for the projects totaling $503,677. Baltimore firms obtained the contracts. The projects will be aided by a 45 percent PWA grant.

STARR

Your correspondent visited one of his neighbors Sunday and was shown a number of strawberry plants in bloom—also had quite a few green berries on them. Th owner said you can boast of Centreville and Queenstown, but give me Old Sunny Starr for fruit.

Mr. and Mrs. Charles Roe entertained relatives one night last week from near Wye Mills and Centreville.

Miss Beulah Adams and Edna DeLacy spent Sunday as the guests of Mr. and Mrs. J. N. McQuay at Bozman.

Mr. and Mrs. Benjamin Welch spent New Year's with relatives and friends in Baltimore.

The residents of this community were greatly shocked to hear of the sudden death of S. Newton Smith of the Jim Smith Bros. at Hillsboro. Mr. Smith was well known as a stock buyer throughout Talbot, Caroline and Queen Anne's counties, at times buying and shipping 300 to 400 lambs a week to Philadelphia. He was always ready to advance the needy farmer a real good payment on his lambs.

Mr. Ridgeway Nelson of Starr in company with his two daughters and son-in-law, while enroute to Norfolk, Va., some days ago was bruised up quite badly when their car turned over owing to the slippery condition of the boulevard near Washington. All received bruises not serious.

STARS IN MUSICAL TREAT

Jeannette MacDonald and Nelson Eddy (right above) are cast as a happily married couple satisfied to play Broadway musical comedies rather than trek to Hollywood in the film "Sweethearts", which comes to the Centreville Opera House from Monday through Thursday. Where the singing stars end up is the story of the film. A number of songs feature the picture. The third party above is Reginald Gardiner.

Queen Anne's County Social Register

BUSIC

The Ladies' Aid of Busic M. E. Church will meet at Mr. and Mrs. Howard Ware's home, Thursday (tonight). Everyone is welcome to attend.

Mr. and Mrs. Roy Thompson and children Doris Charlotte, Deloris Leroy and Gloria, spent Sunday with Mr. and Mrs. William Ware. Mr. Samuel C. Thompson visited Mr. John Ware on Sunday.

Mr. Bryan Bowers and Mr. Samuel Thompson, motored to Dover, Friday.

Mr. Elmer Ware spent Friday evening with Mr. and Mrs. Roy Thompson.

Mr. Samuel Walls, of Sudlersville, visited Mr. and Mrs. Howard Ware one day last week.

Mrs. Mae Thompson spent Friday with Mr. and Mrs. Roy Thompson.

Mrs. Katie Bowers and children, Lavinia, Kenneth and Catherine Ann, spent Friday with Mr. and Mrs. Roy Thompson.

Miss Grace Thompson spent the week-end with her parents, Mr. and Mrs. Medford Thompson.

Rev. and Mrs. E. C. Ennis and children, were supper guests of Mr. and Mrs. Medford Thompson. Mrs. Annie Hall, of Templeville, was a visitor of the Thompsons Sunday night.

Mr. and Mrs. William Ware and son Samuel, spent Tuesday evening with Mr. and Mrs. Howard Ware.

Miss Catherine Thompson spent two weeks with her parents, Mr. and Mrs. Harvey Thompson.

Mr. and Mrs. Howard Ware and grandchildren Charles and Phyllis Ware spent Tuesday with Mr. and Mrs. Joel Clow.

Miss Catherine Thompson spent Tuesday with Mr. and Mrs. Alonzy Boyles.

Mr. and Mrs. Otis Elburn and children, visited Mr. and Mrs. Omer Clow.

Mrs. Annie Huggins spent the week-end with Mr. and Mrs. Bryan Bowers.

BARCLAY

Church services for Sunday are as follows: M. E. Church, South, Sunday School, 2 p. m.; sermon by the pastor, 3 p. m.; Epworth League, 7:30 p. m.

M. E. Church—Sunday School, 10 a. m.; ser mon by the pastor, 11 a. m.

The Ladies' Aid will be entertained this Thursday afternoon at the home of Mrs. F. P. Morris.

Mr. and Mrs. Richard Woodall and family, of Georgetown, were the dinner guests Sunday of the latter's parents, Mr. and Mrs. Richard E. Phillips.

Mr. and Mrs. Harvey Milbourne and family, of Thornton, Pa., were week-end guests of Mrs. Catherine Nickerson and family.

Mrs. Elmer Leary, Miss Mary Ann Coursey, and Mr. A. W. Anderson, have been on the sick list for the past week.

Mr. Thomas Cox, of Wilmington, spent Sunday with his mother, Mrs. Annie E. Cob, who is quite ill at the home of her son-in-law and daughter, Mr. and Mrs. Graham Ervin.

Mr. and Mrs. J. N. Godwin entertained at dinner Sunday, their guests being Mr. and Mrs. Charles Moore, Mrs. Emma Massey and Mrs. Effie Parvis, of Dover; Mrs. Fannie Hall, Mr. and Mrs. R. L. Booker and Mr. Harry Burke.

Mrs. A. W. Anderson, Misses Florence E. Johnson, Elizabeth Nickerson, were Wilmington visitors last Wednesday.

HILLSBORO

Mrs. H. Lay Beaven was hostess to the Guild members and friends last Thursday.

Mr. Bernard Allen, sr., and Miss Fisher, of Baltimore, and Mr. Ross Allen, of Wye Mills, were week-end guests of Mr. and Mrs. Francis Fleming.

Mrs. H. M. Thompson and Mrs. Norman Clark entertained the Ladies' Aid o fHillsboro M. E. Church last Friday afternoon.

Our Community was terribly shocked by the tragic and unitmely death of S. Newton Smith last Friday evening. Mr. Smith was of a retiring nature, but a staunch friend to a host of friends. Everybody liked him, and everyone is feeling the effects of his sudden going. His bereaved wife, and and relatives hvae our deepest sympathy.

Mrs. Strickland is on the sick list.

Slight Increase In Stamp Sales Noted In 1938

Airmail Sales Triple In Year. Christmas Business Improves 20 Percent

Business picked up somewhat at the Centreville Postoffice in 1938, the stamp sales totalling approximately $100 more than in 1937. While not a record year, it is the best since 1935.

No accurate check on the volume of Christmas business was available but Postmaster Francis E. Thomas estimated that incoming and outgoing mail was about 20 percent better than in 1937.

Sale of airmail stamps also shows an upward trend. Last year 1,500 air mail stamps were sold as compared with 500 the year previous.

The Centreville Postoffice is the only 2d class postoffice in Maryland, Delaware and Virginia which makes out a cost ascertainment report indicating the cost of carrying the mails. Of the nearly 45,000 postoffices in the United States 300 are selected for this work.

The cost ascertainment involves counting the revenues from ordinary postage, as apart from special delivery or insurance stamps, on mail of every class originating in the Centreville postoffice, the number of pieces of mail of each class and the weight of the mail by classes. A record is also kept of the special services with each class.

Count of postage on first class mail also shows the proportion of the Centreville postoffice revenue coming from non-local letters and first class packages; letters for local delivery; Government postal cards; private mailing post cards and domestic air mail. In the case of third-class matter the count was made to show the revenue recevied at the several rates for various ounces.

These statistics in conjunction with data as to the average weight per cubic foot and the average haul of each class of mail matter, made it possible for the U. S. Postoffice Department to compute for each of fifteen of the largest offices and for each of the groups of smaller offices the average revenue per piece of mail and per pound, the total number of pieces, the weight per piece, the total weight, and the volume of all mail. In addition the number of pieces of franked (Federal free permits) mail and the weight of it were dtermined.

DR. F. A. HOLDEN
Will be at the
HEALTH CENTRE
Centreville Grammar School
Every Wed., 10 A. M. to 1 P. M.
Practice limited too Eye, Ear, Nose and Throat.
Glasses Prescribed.

PRICE

Mr. and Mrs. Oliver Newnam had as their guests last Sunday, Mr. and Mrs. Aubrey Harris and Mrs. Frank Eccles, of Oxford. Rev. and Mrs. Leon Ross and daughter Colleen, of Clayton, Del., and Mrs. Ross' mother, of Pennsylvania, were also visitors at the Newnam home.

Mr. and Mrs. Walton O'Day and son Walton, jr., and Mr. C. P. O'Day, of Bridgeville, Del., Mr. and Mrs. Paul White and three children, of Federalsburg, were dinner guests Sunday, with Mr. and Mrs. W. S. Jones.

Mr. J. L. Young, of Dover, spent several days this week with his daughter, Mrs. John L. Moore. Other guests on Sunday of the Moore family were Mrs. Edith Abbott and Mr. Earl Thomas, of Dover.

Mrs. Frank Plummer, sr., of Chestertown, spent last week with her daughter, Mrs. Franklin Walls and on Friday evening, Mr. and Mrs. Alvin Thompson, of Ingleside were guests of Mr. and Mrs. Walls.

Mr. and Mrs. Ernest Buckle and Mr. and Mrs. Dave Holsinger of Ridgely and Mr. John Murphy of Goldsboro, visited on Sunday with Mr. and Mrs. Graham Porter and family.

Miss Mary Ethel Downes of Walter Reed Hospital, spent the week-end with her parents, Mr. and Mrs. Marshall Downes. Other guests on Sunday were Mr. and Mrs. Edward Cannon and Miss Helen Downes, of Easton. Mrs. Downes returned home with her daughter to visit in Batlimore.

Mrs. Sarah Taylor spent Sunday with her brother and wife, Mr. and Mrs. William Cole, of Bridgetown.

Mrs. J. S. Chance and Mrs. Melvin Chance, were guests Tuesday of Mrs. Harry Wagner, of Rock Hall.

Mrs. Margaret Meeks and children, Mr. and Mrs. Benjamin Sommers, of Denton, Mrs. Kennard Cronshaw and children, of Church Hill, and Mrs. Clark Cosden were visitors Sunday of Mr. and Mrs. Roy Cronshaw.

Mrs. Florence Jump and daughters, Catherine and Florence, spent Sunday with her son and daughter-in-law, Mr. Mrs. Paul Jump, of Ruthsburg.

Mr. and Mrs. Wilbur Golt and two children, Betty and Palmer, of Church Hill, and Mr. and Mrs. Harry Blades, of Easton, visited Mr. and Mrs. Harry Coleman, Sunday afternoon.

Those on the sick list the past week have been Mrs. Emmitt Leager and Mr. James C. Mullikin both threatened with pneumonia. They are each improving.

Mrs. S. C. Walls spent Friday with Mrs. J. S. Pinder in Chester.

Mrs. Kate Cook is spending some time wit hher daughter and son-in-law, Mr. and Mrs. Albert Seney. Mr. Seney continues to be quite sick at his home.

Mrs. Annie Jarrell entertained her children and grandchildren Sunday at turkey dinner. About twenty-five to thirty guests were present.

TEMPLEVILLE

Mr. and Mrs. Frank Raughley and son Burton, of Wilmington, spent Saturday evening with Mr. and Mrs. Medford Starkey.

Mr. and Mrs. Peter Pelchor, of Hammond, Ind., are spending the winter with the latter's parents, Mr. and Mrs. P. Aiken, near town.

Mr. and Mrs. Samuel Walls, of Sudiersville, visited their mother, Mrs. Emma Walls, Sunday.

Mr. and Mrs. Gurney Knotts, Mr. Roland Knotts, Mrs. Katie Stafford, and Miss Mary Knotts, spent Sunday afternoon with Mr. and Mrs. Fred A. Ross in Rehoboth.

Mrs. Emma Dean and son Calvin, of Ruthsburg, called on friends in town Sunday.

Mrs. Louis Walls, who underwent an operation for tonsils, last Friday has returned home, but is still suffering from the operation. We hope to see Mrs. Walls out soon again. Dr. Palmer of Easton Emergency Hospital, was the operating physician.

Mr. Charles Maske, of Leipsic, Del., spent the week-end with his mother, Mrs. Annie Maske.

Messrs. Herbert Knotts and Temple Stafford made a business trpi to Wilmington, Tuesday.

Services for Antioch M. E. Church Sunday, January 15, are as follows: Sunday School, 10 a. m., followed by a sermon by the pastor, Rev. Elwyn Ennis at 11 a. m.

OUTLIVED JURY

Unusual story of a man who cried to the Jury that convicted him "Everyone of you will die before I do" and when he passed away recently the last of those who had condemned him died just four days before. One of many true stories in the January 15th issue of The American Weekly, the big magazine distributed with the Baltimore Sunday American. On sale at all newsstands.

(4)

FARMERS ARE BUSINESS MEN and their business, like that of MERCHANTS, MANUFACTURERS and others, is good when there are plenty of customers and bad when everyone is broke. Last year the distillers of Maryland spent $13,500,000 for goods and services. Most of this money was collected in other states where most of the distillers' product is sold; but nearly every dollar of it was spent in Maryland, put into the pockets of potential customers of the farmers of Maryland. That flood of money helped all Maryland business, farming included.

ASSOCIATION of MARYLAND DISTILLERS and ALLIED INDUSTRIES
Mercantile Trust Bldg Baltimore, Md

ANNAPOLIS-MATAPEAKE-ROMANCOKE-CLAIBORNE FERRIES
Fall and Winter Schedule — 1938
Effective September 20, 1938
DAILY AND SUNDAY
Eastern Standard Time

Between Annapolis & Matapeake
Leave Annapolis: 7:25, *8:00, 9:00, 10:00, 11:00 a. m., 12 noon; 1:00, %2:00, 3:00, 4:00, *5:00, 6:00, 7:00, 8:00 p. m.
Leave Matapeake: 7:25, 8:00, 9:00, 10:00, *11:00 a. m., 12 noon; 1:00, 2:00, %3:00, 4:00, 5:00, 6:00, 7:00, *8:00 p. m.
*Denotes bus connections via Matapeake, Romancoke and Claiborne.
%Denotes bus connections via Matapeake only.

Between Romancoke & Claiborne
Leave Romancoke: **9:00, 11:00 a. m., 2:00, 4:00, **6:00, 8:00 p. m.
Leave Claiborne: 8:00 **10:00 a. m., 1:00 p. m., 3:00, 5:00, **7:00 p. m.
NOTE: **Denotes pedestrians will be transported by motor coach between Matapeake and Romancoke and Romancoke and Matapeake on these trips only.

THE CLAIBORNE-ANNAPOLIS FERRY COMPANY
Annapolis, Maryland

Gasoline
Fuel Oil - - Kerosene
Lubricating Oil
STATION AND TANK WAGON SERVICE
Thocar Oil Co.
Phone 190 - - CENTREVILLE

MELLOW AS MOONLIGHT
CASCADE

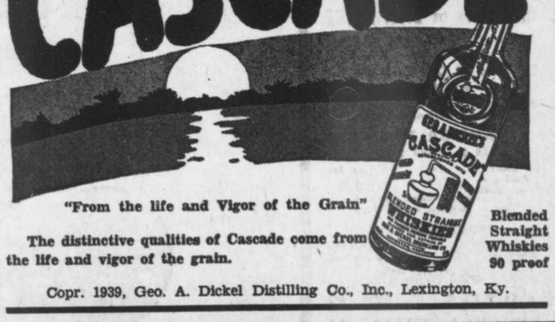

"From the life and Vigor of the Grain"
The distinctive qualities of Cascade come from the life and vigor of the grain.
Blended Straight Whiskies 90 proof
Copr. 1939, Geo. A. Dickel Distilling Co., Inc., Lexington, Ky.

Leather Jacket NEED CLEANING?
Then pick up the phone, call and tell us to pick it up. You'll hardly recognize it once its made a trip to our plant—because our special scientific process will clean it thoroughly, inside and out, and make the leather look and feel like it did when new.
McCORD'S Laundry · Cleaning
PHONE 211
CENTREVILLE

1939 CHEVROLET TRUCKS

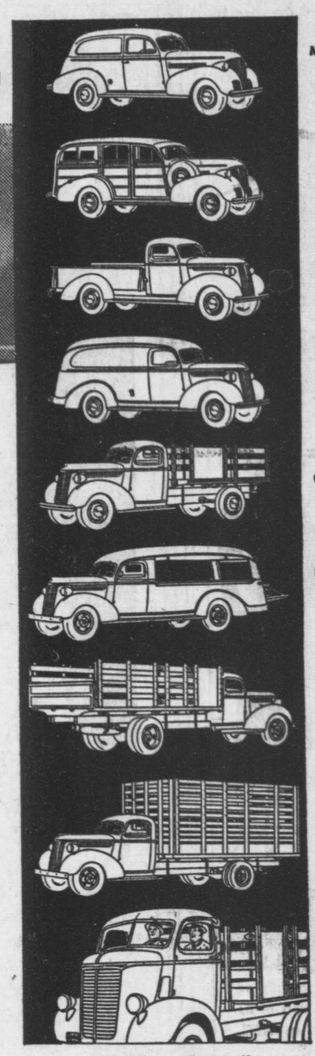

Again
THE NATION'S LARGEST BUILDER OF TRUCKS
Brings You Higher Quality Trucks At Lower Prices

FAMOUS VALVE-IN-HEAD TRUCK ENGINE
•
POWERFUL HYDRAULIC TRUCK BRAKES
•
MASSIVE NEW SUPREME-LINE TRUCK STYLING . . . COUPE-TYPE CABS . . . VASTLY IMPROVED VISIBILITY
•
FULL-FLOATING REAR AXLE
Available on Heavy Duty models only.

- Chevrolet's unequaled truck volume naturally enables Chevrolet to give you unequaled truck value.
- Chevrolet trucks for 1939 are offered at the *lowest prices* ever quoted on trucks of such outstanding quality.
- Chevrolet's famous Valve-in-Head Truck Engine brings you an unmatched combination of power, reliability and economy.
- Chevrolet trucks are the *only* trucks in the entire low-price field with all the modern truck advantages listed here.

SEE YOUR LOCAL CHEVROLET DEALER

THE THRIFT-CARRIERS CHEVROLET FOR THE NATION
A GENERAL MOTORS VALUE

New Chevrolet-Built CAB-OVER-ENGINE MODELS
Offering amazing new triple savings... the threefold economies of extra big load space, new lower prices, and exceptionally low operating costs. See your nearest Chevrolet dealer today!

J. B. M. CHEVROLET SALES
SUDLERSVILLE PHONE Millington 32-F-31