In County Seat Society

ALICE K. SHEA, Social Editor, Centreville 148

"Oh Wind, if Winter comes, can Spring be far behind . . . ." The weather we are having recalls the above lines and most of us, except children, one supposes, trust that Spring is just in the offing.

The fortunate ones are taking time out to hie themselves to warmer climes where balmy, not biting breezes blow. Most of us, are content to sit back and wait patiently for that spring fever to attack us and prepare the way for the good old summer time.

—o—

Mr. and Mrs. R. E. C. Lowe have returned to their home on Commerce street after being the guests for several days of Mr.s Lowe's sister, Mrs. William Campbell in Baltimore. Mrs. Campbell returned to Centreville with them for a visit.

—o—

Miss Katy Everett is in Claymont, Del., for several days as the guest of Mr. and Mrs. Robert Potts, sr. She expects to spend a few days in Philadelphia before returning to Centreville.

—o—

Mrs. Thomas Marsalis, of My Lord's Gift is entertaining as her house guest, Mrs. B. L. Barnsworth, of Montclair, N. J.

—o—

Mrs. J. H. C. Legg has returned to Centreville, after visiting in Baltimore for several days last week.

—o—

Mr. and Mrs. Arthur Kudner, of Talisman Farm have gone to Honolulu where they will remain until the first of April.

—o—

Miss Katherine McElwain and Mrs. Ronald Lane, of Ridgely, accompanied by Mrs. J. Elmer Anthony, Mrs. Charles Anthony and Miss Grace Moore, of Centreville, have returned from a ten-day motor trip through Florida and enjoyed all the important points of interest to tourists along the way.

—o—

Miss Nannie Keating is the guest of her brother-in-law and sister, Mr. and Mr.s Graham Watson at the Plaza in Baltimore.

—o—

Mrs. E. B. Emory is entertaining as her guest, Mrs. T. F. Patterson, of Dover, Del.

—o—

Mr. Charles Chew Mickle has returned from a visit to New York City. Mrs. Mickle, who accompanied him there, went on to Darien, Conn, for a visit with her mother, Mrs. H. M. Banks.

—o—

Mr. Herman Epstein of Baltimore, was the week-end guest of his parents, at the Centreville Hotel.

—o—

Mr. and Mrs. William P. Dean entertained as their week-end guest, Miss Marion Howard of Wilmington.

—o—

Mr. Gordon V. Troy and Mr. George Slancker of Gordon, Pa., arrived Tuesday to be guests for several days at the home of Mr. and Mrs. J. Edward Connolly.

—o—

Miss Helen Benton is in Philadelphia for several days as the guest of Miss Mildred Brealey.

—o—

Miss Ellen Keith, of Wilmington, and Mr. Fielding Jukes, of Washington, D. C., were week-end guests at the home of County Treasurer and Mrs. . William Keith.

—o—

Mr. and Mrs. C. Carroll Barcus, Miss Rose Connolly and Mr. Billy Connolly were in Greenbelt, over the week-end as guests of Mr. and Mrs. J. Walsh Barcus.

—o—

Mrs. Lemuel McGinnis has returned to her home in Church Hill after a visit of several weeks with her son, Mr. L. Guy McGinnis at Erie, Pa.

Ball At Denton To Mark Paralysis Drive

As part of the Caroline County drive for the "Fight Infantile Paralysis" fund to be raised in connection with President Roosevelt's birthday a dozen or more civic clubs of that county are sponsoring a ball and floor show to be held at the Denton Armory next Tuesday evening. Dr. E. Paul Knotts is general chairman of both the drive and the ball.

The event will open with a floor show at 9 o'clock which will include a male trio, a feminine duet and solos. Miss Maryhelen Knox, contralto who has appeared at the Centreville Armory, will be soloist both in the floor show and with Oats Jester's band during the dancing. The ball will start immediately after the floor show and will continue until 1 o'clock in the morning. Tickets are $1.50 per couple.

Crop Group Names L. A. Renshaw On Staff

Leonard A. Renshaw, manager of Spring Cove Farm, was elected vice-president of the Maryland Crop Improvement Association at the 32d annual meeting held in Baltimore recently. Others chosen on the staff were president, Edwin Warfield, jr., of Woodbine; secretary-treasurer, John W. Magruder, College Park; Farm Bureau representative, Lawrence E. Ensor, Sparks.

Mr. Renshaw has a wide reputation as a progressive agriculturist and has run numerous experimental plots for wheat, soy beans and other crops.

Given Contract For High Pressure Boiler

Milton B. Slemmer was awarded the contract for the installation of a high pressure steam boiler in the Regional Livestock and Poultry Laboratory by the County Commissioners at their session Tuesday. Mr. Slemmer was the lowest bidder.

Sawmill Lane in Grasonville and the road to the Gunston School in Corsica Neck were each taken into the County road system.

Gives Winning Sheep To University of Maryland

The Grand Champion Pen of three fat lambs, winners at the 4-H Livestock show held in connection with the Pennsylvania Farm Products Show at Harrisburg, Pa., this month, was purchased by the Wm. Schluderberg-T. J. Kurdle Co., producers of Esskay produucts, and presented to the University of Maryland to be added to their foundation flock of Southdown sheep.

After the lambs were bought Wm. F. Schluderberg, president of the company, noted that they were registered purebred Southdown Ewe lambs and decided they would be of more use in aiding development of better livestock than from being slaughtered and turned them over to the University. The Esskay firm purchased fifty-eight other show lambs at the sale.

With The Sick

Mrs. Louis J. Sneed of Queen Anne who recently underwent an operation in the Woman's Homeopathic Hospital, Wilmington, Dey., is recovering and has returned home.

—o—

Miss Joanna McGinnis, 12-year-old daughter of Mr. and Mrs. W. R. McGinnis of upper Queen Anne's is resting comfortably, at the Kent and Queen Anne's Hospital after an operation for acute appendicitis, Saturday, Jan. 14.

CROP INSURANCE

Eighty-four Queen Anne's farmers have applied for insurance on the wheat crop that will be harvested this summer. Premiums are due before the end of January.

BUSY BEES

Suiting the weather a program on "Snow" was presented at a meeting of the Busy Bee Society of Grasonville in their clubhouse on Tuesday evening of last week.

Receiving Congratulations

Mr. and Mrs. George H. Shower, of Gamber, have announced the birth of a daughter on Monday, January 9. The little girl has been given the name of Marjorie Elizabeth. Mrs. Shower is the former Miss Marjorie Sparks of Queen Anne. The couple have two other daughters, Nancy and Suzanne.

KAYMEN PUNCTUAL

Company K was third among companies of the First Regiment in attendance during December with a mark of 96.8 percent. The Third Battalion which includes Company K led the other two battalions with a figure of 91.6 percent.

USED TIRES

600x16	$1.50
525x18	75c
475x19	2.50
550x17	1.95

MANY OTHER SIZES AT BARGAIN PRICES

STANDARD AUTO SUPPLY
27 Dover St. Easton

NO PARKING WORRIES —— DRIVE RIGHT IN
WHERE THER'S ALWAYS A WINNER

STEVENSVILLE OPERA HOUSE

OPEN THURSDAY - FRIDAY - SATURDAY
TWO SHOWS EACH NIGHT — 7:00 & 9:00 P. M.

THURSDAY-FRIDAY JAN. 26-27

Here is greatness!
Here is a story that will warm and delight you! Here is drama that once seen will always be remembered!

"Four Daughters"

with PRISCILLA LANE • ROSEMARY LANE • LOLA LANE
GALE PAGE • CLAUDE RAINS • JOHN GARFIELD
JEFFREY LYNN • DICK FORAN • Frank McHugh • May Robson
Directed by MICHAEL CURTIZ • Screen Play by Julius J. Epstein and Lenore Coffee
From the Cosmopolitan Magazine Story by FANNIE HURST • Music by Max Steiner
A First National Picture • Presented by WARNER BROS.

— ALSO —
"WILD BILL HICKOCK"

SATURDAY JAN. 28

THEY STRODE THROUGH THE WEST LIKE GIANTS . . . AND THE WORLD ECHOED TO THEIR TREAD!

VALLEY OF THE GIANTS

with WAYNE MORRIS CLAIRE TREVOR
FRANK McHUGH • ALAN HALE • DONALD CRISP
CHAS. BICKFORD • JOHN LITEL • JACK LaRUE
The Supreme Triumph of TECHNICOLOR
Directed by WILLIAM KEIGHLEY • Presented by WARNER BROS.
Screen Play by Robert L. Miller & Michael Fessier • From the Novel by Peter B. Kyne • Music by Adolph Deutsch & Hugo Friedhofer

— ALSO —

40 REASONS TO BE — AT — STEVENSVILLE 40

—— COMING SOON ——
"KENTUCKY"

EVERY NITE IS GIFT NITE AT

QUEEN ATTRACTIONS

QUEENSTOWN ADMISSION 15c - 30c

TWO SHOWS EACH NIGHT AT 7:00 & 9:00 P. M.

THURSDAY JAN. 26

—:— LAST SHOWING —:—

'ARTISTS & MODELS ABROAD'

— With —

JACK BENNY - JOAN BENNETT

THE FUNNIEST AND HEARTIEST MUSICAL COMEDY EVER PRESENTED ON THE SCREEN!

FRIDAY-SATURDAY JAN. 27-28

Little Orphan Annie

The World's Most Famous And Best Known Cartoon Character Is Brought To You On The Screen At The Queen In A Fast Moving Story. You Will Laugh And Cry At This Famous Youngster.

ANN GILLIS

— PLUS —

"Come On Leathernecks"

— With —

RICHARD CROMWELL — MARSHA HUNT

—PLUS—

Serial — "THE FIGHTING DEVIL DOGS"

— PLUS —

20 Reasons To Attend This Evening Of Entertainment 20

MONDAY JAN. 30

"SWING THAT CHEER"

— With —

TOM BROWN — CONSTANCE MOORE

THE BEST COLLEGE FOOTBALL PICTURE YET PRODUCED!

— PLUS —

"PAINTED TRAIL"

— With —

TOM KEENE

—PLUS—

120 FIRST—You Have 50 Reasons To Be Here!
SECOND—You Have 40 Reasons not To Miss It!
THIRD—You Have 30 Reasons To Enjoy Such SPLENDID ENTERTAINMENT!

TUESDAY-WEDNESDAY-THURSDAY JAN. 31-FEB. 1-2

"A DOCTOR KNOWS WOMEN!"

"Pathetic, Glamorous, Dangerous . . . I've Met Them All!"

Secrets of a doctor ...told by a doctor! Startling drama rips the screen...from the sensational novel 10,000,000 people have read!

ROBERT DONAT · ROSALIND RUSSELL
THE CITADEL

A KING VIDOR Production
with Ralph RICHARDSON • Rex HARRISON
Emlyn WILLIAMS
Screen Play by Ian Dalrymple, Frank Wead, Elizabeth Hill • Additional Dialogue by Emlyn Williams
Based on the novel "The Citadel" by A. J. Cronin
Produced by Victor Saville

THURSDAY — ONE DAY ONLY — THURSDAY

THE QUEEN LEADS AGAIN!

AND PRESENTS IN PERSON

HAPPY JOHNNIE and his RADIO GANG

PRESENTED DAILY AT 1:30 P. M.
FROM STATION WBAL
NEW AND OLD TUNES . . . CLEAN COMEDY IN THE HAPPY JOHNNIE WAY

CENTREVILLE OPERA HOUSE
WESTERN ELECTRIC SOUND

FRI.-SAT. JAN. 27-28
DICK POWELL
OLIVIA DeHAVILLAND
CHARLES WINNINGER
MELVILLE COOPER
— in —
"HARD TO GET"
— Also —
Heigh-Ho Silver
"THE LONE RANGER"
AND MUSICAL

MON.-TUES.-WED.-THURS. JAN. 30-31-FEB. 1-2
ROBERT TAYLOR
WALLACE BEERY
FLORENCE RICE
— in —
"STAND UP AND FIGHT"

FRI.-SAT. FEB. 3-4
BORIS KARLOFF
— in —
"DEVIL'S ISLAND"
— Also —
"THE LONE RANGER"
OUR GANG COMEDY
AND CARTOON

—— COMING ——
Feb. 6-7—Pat O'Brien in "OFF THE RECORD"
Feb. 8-9—Dennis O'Keefe in "BURN 'EM UP O'CONNOR"

—— SOON ——
Norma Shearer-Clark Gable in "IDIOT'S DELIGHT"
Frederic March in "TRADE WINDS"
Eleanor Powell in "HONOLULU"
Joan Crawford in "ICE FOLLIES"
George Brent in "WINGS OF THE NAVY"
Mickey Rooney in "HUCKLEBERRY FINN"
Gary Cooper in "COWBOY AND THE LADY"

THE HOUSE OF HITS

CHURCHILL

PHONE 2401 CHURCH HILL, MD

TWO SHOWS EVERY NIGHT 7 & 9 P. M. — MAT. EVERY SAT 2 P. M.

THURSDAY-FRIDAY JAN. 26-27

Red drama in the stokehold of a crippled ship.

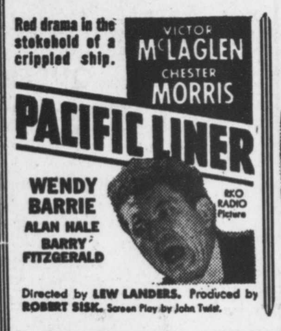

VICTOR McLAGLEN
CHESTER MORRIS
PACIFIC LINER
WENDY BARRIE
ALAN HALE
BARRY FITZGERALD
RKO RADIO Picture
Directed by LEW LANDERS. Produced by ROBERT SISK. Screen Play by John Twist.

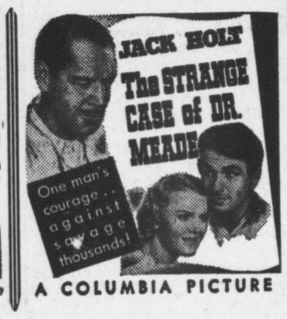

JACK HOLT
The STRANGE CASE of DR. MEADE
One man's courage against a savage thousands!
A COLUMBIA PICTURE

SATURDAY —— ONE DAY ONLY —— JAN. 28
WE TAKE GREAT PLEASURE IN RETURNING TO OUR SCREEN ! ! !
BARBARA STANWYCK AND JOEL McCREA
— in —
"BANJO ON MY KNEE"
UNKISSED RIVER BRIDE . . .
HALF SAVAGE . . . HALF SWEET!

MONDAY-TUESDAY-WEDNESDAY JAN. 30-31-FEB. 1

WILL ROGERS
as you like him best
IN OLD KENTUCKY
with DOROTHY WILSON
RUSSELL HARDIE
CHARLES SELLON
LOUISE HENRY
ALAN DINEHART
BILL ROBINSON
Play by Charles T. Dazey
A Fox Picture

SCHINE'S AVALON EASTON, MARYLAND
EVENING SHOWS 7 & 9
Matinee Daily At 2 P. M.
Continuous Saturday 2 to 11 P. M.

FRI.-SAT. JAN. 27-28

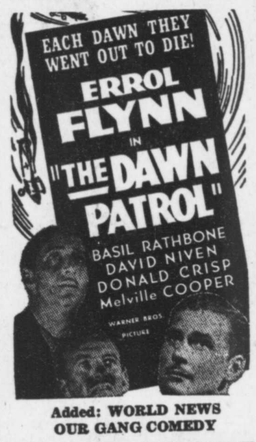

EACH DAWN THEY WENT OUT TO DIE!
ERROL FLYNN
in "THE DAWN PATROL"
BASIL RATHBONE
DAVID NIVEN
DONALD CRISP
Melville COOPER
WARNER BROS. PICTURE

Added: WORLD NEWS
OUR GANG COMEDY

MON.-TUES. JAN. 30-31
FREDERIC MARCH
JOAN BENNETT
in
"TRADE WINDS"
with
ANN SOTHERN
Added: WORLD NEWS
PORKY CARTOON

WEDNESDAY FEB. 1

Franciska GAAL · Franchot TONE
THE GIRL Downstairs
Walter CONNOLLY • Binnie BARNES

Added: WORLD NEWS
FLOYD GIBBONS NARRATIVE
MUSICAL "BUSSE RHYTHM"

SCHINE'S MUSIC HALL EASTON, MARYLAND
EVENING SHOWS 7 & 9
CONTINUOUS SHOWS
SATURDAY 2 to 11 P. M.

FRI.-SAT. JAN. 27-28
2 BIG FEATURES
"FRONTIERS OF '49"
with
BILL ELLIOTT
— And —
"CHARLIE CHAN IN HONOLULU"
with
SIDNEY TOLER
Added: WORLD NEWS
LONE RANGER SERIAL

MON.-TUES. JAN. 30-31
DOUBLE FEATURE PROGRAM

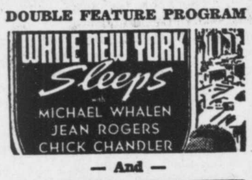

WHILE NEW YORK Sleeps
with
MICHAEL WHALEN
JEAN ROGERS
CHICK CHANDLER

— And —

DICK JONES in "California FRONTIER"
with Carmen Bailey

Added: WORLD NEWS
GIFT NIGHT IS TUESDAY

WED.-THUR. FEB. 1-2
2—— BIG HITS —— 2
JOE E. BROWN in
"FLIRTING WITH FATE"
with LEO CARRILLO
— And —

DISBARRED
with
GAIL PATRICK
ROBERT PRESTON
OTTO KRUGER

Added: WORLD NEWS
Final Episode of
"SPIDER'S WEB"

Gift Night Is Wednesday In Both Theatres