UP AND DOWN THE Eastern Shore

Bank Break Foiled

Mardela — Apparently frightened away while working on the vault of the Farmers Bank here, burglars left a ransacked office and scarred door but got no valuables. Entrance was made through a window for coal. Hinge-pins had been removed from the vault door and the combination dial circled for cutting. There was no indication as to what scared the burglars yet they took time to clean off fingerprints. The bank was looted almost exactly five years ago.

Long Held Tract Sold

Berlin—In possession of the same family for 255 years the Genezer tract on Sinepuxent Neck has been sold by heirs of the late Zadok P. Henry to a development firm. Three homes each more than two centuries old dot the tract which was said to have been the homeplace of General Edward Whalley ,one of two regicide judges who condemned Charles I to death and subsequently fled to America.

Judge's Car Taken

Easton—The automobile of Chief Judge W. Mason Shehan was the center of a quick theft and a quick recovery as two colored boys were arrested shortly after they had driven the car away. Judge Shehan had parked his car and was gone but a few minutes when he returned to find it missing. State Police immediately got on the track. A short time ago the automobile of the Sheriff was also stolen.

Law Never Sleeps

Port Deposit—It took five years for the law to catch up with Rutter H. Tennis but the law like an elephant, never forgets. Tennis was convicted twice on motor vehicle violations in 1934 and after appealing he paid no further attention to them. In 1936 he was convicted three more times of motor vehicle law infractions and again he appealed ,giving no further notice to them, neither paying nor contesting. State Police checking up on unsettled appeals discovered Tennis' lapse, arrested him, lodged him in jail until he paid $135.75 for the five cases.

Low Water Rates

Vienna—Seeking lower freight costs, county packers sent twenty-two carloads of canned tomatoes, stringless beans and peas here to be transferred to the freighter Penobscott, near the mouth of the Nanticoke river, for shipment to Boston.

Young Trees Burned

Salisbury—The packing house of E. W .Townsend and sons, four miles from here on the Jersey road, was destroyed in a spectacular early morning blaze. Approximately 140,000 young apple trees packed tightly in the building were consumed together with farm machinery and nursery equipment. The light of the flames was visible ten miles.

Police Court

A brief docket was cleared up by Magistrate J. West Thompson in Police Court Monday night.

Percy Lucas, Narrows negro, received a total of two years in the House of Correction on charges of shooting Johnny Bratton and carrying a concealed deadly weapon. He received a year on each charge, to run consecutively.

Lucas was said to have been in a fighting mood all day Sunday, February 19. He ended his day by backing out of the shanty of Augusta Hodges, firing five times from a .38 pistol. The Hodges woman was burned in the arm by a bullet. Buddy Arto was shot in the leg. Bratton, alias Florida Boy and other names, was shot three times in the hip and body. Lucas has been in jail awaiting the outcome of Bratton's injuries.

Carroll Sterling of Grasonville paid $10 and costs for driving without a license.

On a similar charge Francis Wingfoot, colored, also paid $10 and costs.

ST. PAUL'S SERVICES

Services for St. Paul's Church as announced by the Rev. J. N. Atkins for the week ahead are as follows: Friday evening, 7:30 o'clock, Litany and Penitential Office. Sunday morning, 11 o'clock, Holy Communion and Sermon. Wednesday afternoon, 4:30 o'clock, Evening Prayer, sermon by the Rev. William McClelland, Bishop-elect of the Easton Diocese.

MODERN FRONT ON EASTON STORE

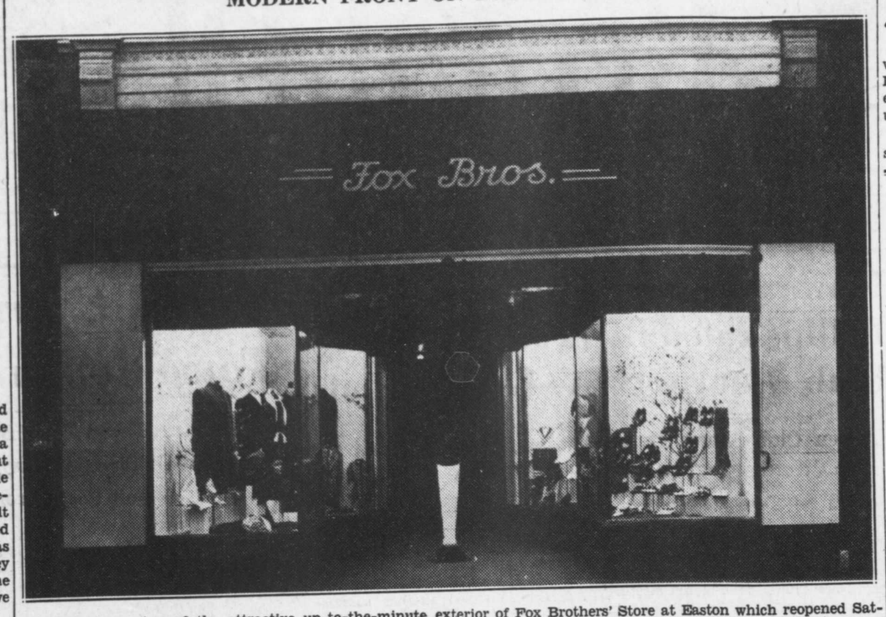

Above is a view of the attractive up-to-the-minute exterior of Fox Brothers' Store at Easton which reopened Saturday after several weeks devoted to remodeling. The smartness of the new "front" is enhanced by silver and black. The show windows embody the latest ideas, providing a maximum of vision, full indirect lighting and full opportunity for window shoppers to view displays from several angles. The sharp wintry weather proved no obstacle to crowds which thronged the aisles for a busy business day. Saturday.

FULL SHELVES AND BRIGHT INTERIOR

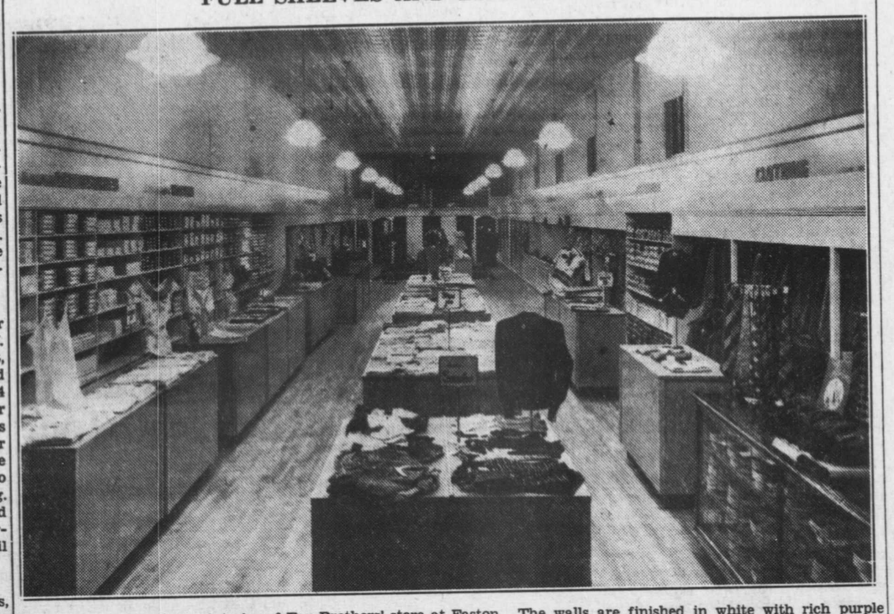

Smart lines mark the interior of Fox Brothers' store at Easton. The walls are finished in white with rich purple lines. Much thought was given toward an arrangement which permits shoppers the greatest convenience in moving about the establishment and obtaining as full a view of merchandise as can be desired, in keeping with modern ideas of merchandising. Ample lighting gives the desired "day-glo" for judging colors. Streamlining is carried to the fullest, as the view above shows.

Queen Anne's County Social Register

RICH NECK

Sunday School at Union M. E. Church at 10:30 a. m.; preaching at 11:00 a. m., by the pastor, Rev. David E. Wood.

Mr. and Mrs. J. Thomas Smith had as visitors last week, Mr. and Mrs. Al Hollingsworth, Mrs. Dolly Cecil, of Ruthsburg, and Mr. and Mrs. W. R. McGinnis and daughter, Joanna.

Mr. E. W. Corwin has opened his home on the Chester River, after having spent the winter in Chestertown.

Miss Anna Hall ,of Church Hill, spent Tuesday night with Miss Virginia Smith.

Miss Joanna McGinnis is able to be back to school after an illness of appendicitis.

Miss Mary Helen Smith spent Tuesday night with Miss Mary Agnes Price.

Mrs. Samuel McGinnis, of Church Hill, spent one day last week with Msr. William R. McGinis.

Mr. and Mrs. John Hunter spent Saturday afternoon in Easton.

Mrs. Clifton Rollison and Mrs. Nettie Carter, spent Sunday afternoon with Mrs. Earle Smith.

Little Allen Coleman, son of Mr. and Mrs. Hodge Coleman has double pneumonia. At this writing he is somewhat improved.

Mr. and Mrs. C. C. Meredith spent last Sunday with Mr. and Mrs. George W. Dickerson , of near Centreville. Mrs. Meredith and Mrs. Dickerson, visited their sister, Mrs. J. T. Smith one day last week. Mrs. Smith is still confined to her room with arthritis.

PONDTOWN

Miss Elsie May Alexander and friends, of Grasonville, spent Sunday as the guests of Mrs. Sara Thomas in Chester, Pa. Miss Alexander also spent last Friday evening at Price's Station.

Mrs. Jennie Wiggins spent one day of last week at the home of her cousins, Mr. and Mrs. West in Hartley, Del.

Miss L. May Ringgold spent one day of last week at the home of her mother, Mrs. Charles Moffett in Dover.

Mr. Robert Alexander and Mr. Merrill Jones, of Petersburg, spent last Sunday at the home of Mr. and Mrs. Alonzo Alexander.

HILLSBORO

Miss Jean Wothers, of Easton, was the week-end guest at the home of her grandparents, Mr. and Mrs. J. E. Wothers.

Misses Nancy Jane Kline and Mary Anne Bounds, of Salisbury State Normal School, spent the week-end with Mr. and Mrs. Milford Kline.

Rev. and Mrs. J. Howard Dadds and Mr. Edward Lewis, were Sunday guests of Mr. and Mrs. Joseph Thomas, of Chester.

Mrs. Albert Cahall and daughter May visited friends in Denton, Friday evening.

Mrs. Katherine Clark, of Denton, was the guest of Mr. and Mrs. Charles Jarrell, Sunday.

Mr. and Mrs. Henry Fleming, of Wilmington, were the guests of Mr. and Mrs. Frank Fleming, Sunday afternoon and evening.

Mr. Raymond Lane, of Baltimore, spent the week-end at the home of his parents, Mr. and Mrs. Lorin Lane.

Mrs. Joseph Thomas, of Chester, spent Monday with her parents.

SUDLERSVILLE

A large crowd attended a shower which was given to Mr. and Mrs. Calvin Lucas at the home of Mrs. Lucas' parents, Mr. and Mrs. Frank Biddle, Saturday evening.

Mrs. Victor Gillespie has been substituting for a few days at Crumpton School for Miss Bertha Truitt who has been kept at home on accouint of a cold.

Mr. and Mrs. Wesley McKnett have had as their guest, Mrs. Jennie Leager of Price.

Mr. and Mrs. Harrington Knotts and son, former residents of Sudlersville, but who have been living on a farm near Centreville for the past year, have moved back to town, in the Massey house on Linden Avenue. The residents of the town are happy to welcome their return.

Mrs. J. Edward Stevens very delightfully entertained the Ladies' Aid Society of the M. E. Church, South, at her home on North Main street, last Friday evening.

Mr. and Mrs. Dudley G. Roe, jr., have been entertaining Mrs. Roe's aunt of Norfolk, Va.

SPRING MILLINERY SHOWING

The Misses Straughn
COMMERCE ST.

— Store Hours —
9:00 A. M. to 6:00 P. M.
Saturday 9 A. M. to 10 P. M.

"ASSURES BOUNTIFUL YIELDS"

E. S. Valliant & Son
QUALITY FERTILIZERS

OFFICE 219 — PHONES — FACTORY 218

CENTREVILLE - MARYLAND

SPRING NEWS

EASTER IS JUST AROUND THE CORNER, AND THE ONE TIME IN THE YEAR TO DRESS UP.

DOBBS NEW SPRING HATS are in ..... $ 5.00
FLORSHEIM NEW SPRING SHOES are in 8.75
CROSBY SQUARE NEW SPRING SHOES are in 5.00
E. E. TAYLOR NEW SPRING SHOES are in 5.00
MANHATTAN NEW SPRING SHIRTS are in 2.00
MANHATTAN GABARDINE ENSEMBLES are in—beautiful, Matched Sets—See Them 12.50
YOUNG MEN'S SLACKS—All Shades ..... 3.95 up

TO AVOID THE RUSH — ORDER YOUR NEW SPRING OR EASTER SUIT NOW — PRICED $24.50 to $39.50

BEAUTIFUL NEW GABARDINES WORSTEDS AND A MOST OUTSTANDING LINE OF SPORT COATS — READY-MADE OR TAILOR-MADE —— $15.50

THE YOUNG MEN'S SHOP
NO. 3 FEDERAL STREET
PHONE 580 — EASTON, MARYLAND

AMERICAN STORES CO

Be Sure To Get Your SILVERWARE Before Sat., April 1st

BIG FOOD SAVINGS!
Where Quality Counts and Your Money Goes Furthest

DELICIOUS CALIFORNIA Peaches 2 No 2½ cans 23c

Gold Medal, Pillsbury's or Ceresota FLOUR 12 lb bag 45c

Gold Seal Finest All-Purpose FLOUR 12 lb bag 35c

Best Granulated SUGAR 10 lbs 47c

BEST PURE LARD 2 lbs 19c

Princess Quality Table OLEO lb 10c

Creamy Wisconsin CHEESE lb 25c

Meaty, Sweet California PRUNES 6 lbs 25c

Ritter's or Phillips' Spaghetti 15½-oz can 5c

CHOICE TOMATOES
CRUSHED CORN
Hurlock String BEANS
MIXED VEGETABLES
ASCO QUALITY BEANS with Pork
Olympia Brand PEAS
Your Choice CAN 5¢ Stock Up Now!

Campbell's Asst'd Soups Ex. 3 3 10½-oz cans 25c
Kraft's Macaroni Dinners 2 pkgs 27c
Choice Alaska Salmon 2 tall cans 19c
Light Meat Tuna 2 No ½ cans 25c
Gorton's READY-TO-FRY Codfish 2 10-oz cans 23c

SPAM 12-oz can 29c
CRAX 2 16-oz pkgs 25c
Wheaties 2 pkgs 21c

Weston's Crackettes pkg 10c
Chocolate Mallow Cakes 2 lbs 25c
Fig Bars or Ginger Snaps 2 lbs 17c
Gold Seal Oats quick or regular 2 20-oz pkgs 15c
Holly Hill Orange Juice 2 No 2 cans 15c
Gelatine Desserts ASCO Six Fruit Flavors 3 pkgs 10c

"heat-flo" roasted Win-Crest COFFEE 2 lbs 29c

FARMDALE Evap. MILK 4 tall cans 25c

Gerber's or Heinz Strained Foods 2 cans 15c
N. B. C. Old Fashioned Raisin Cookies lb 19c
Kraft's or Borden's Cheese 5 kinds 2 8-oz pkgs 29c
Ocean Spray Cranberry Sauce 2 cans 25c
Chocolate Eggs fruit and nut or cocoanut 3 for 10c
All Varieties ASCO Sugar Corn No 2 can 10c

Majestic Dill or Sour PICKLES quart jar 10c

Crosse & Blackwell's Date & Nut Bread 2 8-oz tins 25c

LOAF OF VICTOR BREAD FREE
Ask for your loaf of bread if the person in the Grocery Dept. who serves you fails to mention Bread or our Bakery Products before he accepts the money for your purchases—it's absolutely free!
FRESH Victor BREAD Sliced Loaf 5
Special St. Patrick's Day Layer Cakes ea 39c

VEGETABLES AND FRUIT
New Crop Fresh PINEAPPLES ea 10c
Calif. Iceberg LETTUCE 2 hds 13c
Fresh Crisp SPINACH lb 5c
LARGE FLORIDA Grapefruit 6 for 19c
Extra Large, Extra Juicy FLORIDA Oranges doz 25c

ASCO SELF-RISING BUCKWHEAT or PANCAKE FLOUR 20-oz pkg 5c
Gold Seal MACARONI or SPAGHETTI 8-oz pkg 5c
ASCO Toasted Corn Flakes 8-oz pkg 5c
ASCO Toasted Bread Crumbs 12-oz pkg 5c
ASCO Rice or Wheat Puffs 4-oz pkg 5c

SILVER DUST 22-oz pkg 21c
2-in-1 Shoe Polish Paste or Liquid 2 for 19c
Johnson's Floor Wax 2½-oz can 10c
CLOROX pt bot 12c qt bot 23c
Extra Strength AMMONIA 10-oz bot 5c
CHIPSO 2 8½-oz pkgs 17c 22-oz pkg 21c
OXYDOL 9-oz pkg 8c 24-oz pkg 20c
P & G White Naptha SOAP 5 bars 19c
LAVA SOAP cake 6c

SAVE ON QUALITY MEATS
PRE-COOKED, OVEN TENDERED, SMALL LEAN SMOKED PICNICS lb 15c 6 to 8 lb avg
DRY CURED FAT BACK lb 10c
LEAN DRY SALT PORK lb 17c
SHORT Fore-Quarter Lamb lb 15c
Freshly Sliced Pork Liver lb 15c
Tender Leg of Lamb lb 25c
Shoulder Lamb or Veal Chops lb 23c
Three Piece Food Chopper Set 89c With 50c Meat Purchase
Small Bologna lb 17c
Deep Sea Scallops lb 19c
SKINLESS Half Smokes lb 18c
BONELESS Steak Fish lb 8c

American Stores Co.

G-E BULBS 15-30-60W ea 10c