UP AND DOWN THE Eastern Shore

Moves Among Them

Princess Anne—The Eastern Shore Republican which has been datelined from Princess Anne since its foundation by former Senator Harry Phoebus ten years ago has been moved to Marion, right smack into the area known as Somerset county's hot-bed of Democracy. The fact that three papers were being published in Princess Anne together with Marion's future possibilities led to the change in site.

Kidnaps One-Arm Bandit

Elkton—Irked because he lost money trying to beat a slot machine Dalmar Roark picked up the device in a beer garden and carted it off. While making a getaway in a car with his cousin, Daffie Roark, some one in the garden let go a couple of shots, one which sailed through the rear window and struck Dalmar a glancing blow on the forehead and cheek. The cousins were arrested and the slot machine recovered but it was not until they noticed Dalmar Roark bleeding that it was known he was shot.

Election A Formality

Chestertown—A very quite municipal election is forecast for the coming Monday with Mayor Philip G. Wilmer, jr., and all three council candidates unpposed. The only newcomer on the slate is Dr. William H. Moyer, chiropractor, who succeeds Dean J. S. W. Jones of the Washington College faculty who declined to run after four years of service.

Divorce Set Aside

Elkton—The Court of Appeals set aside the divorce of the late Senator Dr. Joseph I. France from his wife, Titiana V. Dechtevera France, accorded her a widow's status with a right to half his estate. Divorced on the grounds of desertion Mrs. France won her appeal when the higher court found she was forced to remain in France because of illness.

Weekly Changes Hands

Prinecss Anne—The second change in the three weekly newspapers printed here occurred when the Somerset News came out under the direction of Rives Mathews, of New York, youthful columnist and new owner. Mathews, 32, purchased the paper from Frank C. Jones who helped found it fourteen years ago and is retiring at 73.

Truck Driver Shot

Chesapeake City — Charged with shooting Robert Barnes, of Still Pond, truck driver, Frank Bayko, 23, is being held in Elkton jail. Barnes reported that while loading his truck at a wharf Mrs. Bayko asked him to take her and her baby to Galena on his trip. When he stopped at the woman's apartment to pick her up Bayko appeared shot him in the back and fled. Barnes was not seriously hurt, reporting back to work after a few day's vacation.

FROSTY MORNING

The calm serenity of a tree
Bathing her feet in a hoary sea;
Stretching her delicate, pencled wands;
Veins on beautiful, withering hands—
To the rays of sun and the feet of birds
And the soft wind whispering secret words.

The rough, dark shining of frost-bound plough,
The mirrored glint of a croaking crow,
The liquid lilt of a tumbling plover,
The quivering curve of a high wind-hover;

And mountains, elegant, debonair,
Clouds a-cock on their powdered hair,
Gallants in saffron and amethyst coats,
With ruffles of waterfall at their throats,

—Angela Henderson.

ANNAPOLIS-MATAPEAKE ROMANCOKE-CLAIBORNE FERRIES

Winter & Spring Schedule—1939
Effective February 1, 1939
DAILY AND SUNDAY
Eastern Standard Time

Between Annapolis & Matapeake

Leave Annapolis: 7:25 a. m., **8:00 a. m., 9:00 (c), 10:00 a. m., 11:00 a. m., 12 noon; 1:00 p. m. (c), **2:00 p. m., 3:00 p. m., (c), 4:00 p. m., *5:00 p. m. (c), 6:00 p. m., 7:00 p. m. (c), 8:00 p. m.

Leave Matapeake: 7:25 a. m., 8:00 9:00 a. m., *10:00 a. m. (c), 11:00 a. m., 12 noon; 1:00 p. m., 2.00 p. m. (c), **3:00 p. m., 4:00 p. m. (c), 5:00 p. m., 6:00 p. m. (c), **7:00 p. m., ***8:00 p. m. (c).

*Denotes bus connections via Matapeake, Romancoke and Claiborne.

**Denotes bus connections via Matapeake only.

***Denotes bus connections Sunday only.

(c) Denotes direct ferry connections to Claiborne via Romancoke.

Between Romancoke & Claiborne

Leave Romancoke: 10:00 a. m., 2:00 p. m., 4:00 p. m., *6:00 p. m., 8:00 p. m.

Leave Claiborne: *9:00 a. m., 1:00 3:00 p. m., 5:00 p. m., **7:00 p. m.

*Denotes pedestrians will be transported by motor coach between Matapeake and Romancoke and Romancoke and Matapeake on these trips only, daily and Sunday.

**Denotes Bus transportation Sunday only.

THE CLAIBORNE-ANNAPOLIS FERRY COMPANY
Annapolis, Maryland

The "Torch Bearers" Rehearsing

Two scenes are progressing at the same time in the shot above, taken as "The Torch Bearers", satirical comedy, moves on in rehearsals. At the left Huxley Hossefrosse (Roy H. Wilson) is giving a message to Mrs. Frederick Ritter (Mrs. Dudley G. Roe, jr.), while at the left Teddy Spearing (Warren Slemmer) is throwing a stage faint as the director, Mrs. Edna M. Harris, clamors for more action.

Shown above, left to right, are Miss Sara Spencer Roe, prompter; Miss Lilly Rochester as Mrs. Nelly Fell; Roy H. Wilson as Huxley Hossefrosse; Mrs. Dudley G. Roe, jr., as Mrs. Ritter; George Pratt as Ralph Twiller; Mrs. Harris, director of the Little Theatre; Mrs. A. Temple Blackwood as Mrs. J. Duro Pampinelli; Warren Slemmer as Teddy Spearing; Dudley G. Roe, jr., as the play manager; and J. Hall Barton, as Mr. Ritter (near curtain).

The characters of course are not in costume and scripts are in evidence. "The Torch Bearers", however, will be good for the proverbial million laughs. It is being sponsored by the Queen Anne's County Chapter of the Children's Aid Society.

The Queen Anne's County Social Register

PRICE

Services at Bethany Churcch for next Sunday will be Sabbath School at 10 a. m.; Epworth League at 7 p. m., with Miss Mildred Brown as the leader; Worship Service and sermon by the pastor at 7:30 o'clock. This will be the closing service of the Conference year as Rev. W. L. Beckwith will leave for Conference in Asbury Church in Wilmington on Wednesday, March 22. Rev. and Mrs. Beckwith have been on the Church Hill charge for five years and have made many friends who are exceedingly sorry to see them moved.

Mrs. Samuel Walls entertained the Epworth League members at their monthly business meeting and social on Friday evening at the school house with Miss Anne Seney assisting her. There was a good attendance and everyone seemed to enjoy themselves.

Mr. and Mrs. Harry L. Price of Baltimore spent the week-end with relatives at Centreville and visited her sister, Mrs. J. Mdford Price and family on Monday.

Mrs. Frank Brower was hostess on Friday to the following ladies: Mrs. Walter Eastburn, of Church Hill; Mrs. Cookman Orrell and Mrs. Edward Barton of Centreville.

Rev. Mr. Beckwith gave a fine sermon Sunday afternoon at Bethany Church from the text found in Matthew 7-21: His topic was, "Christian Loyalty." The Official Board are holding their final meeting on Friday evening at the home of Mr. and Mrs. O. C. Newnam, when all finances are expected to paid up a hundred percent in full.

Mrs. W. R. Swan left Sunday to spend several weeks with her sister-in-law, Mrs. Edith Leonard and other relatives at Washington, D .C., and her nieces at Taneytown. Mrs. Leonard is extremely ill.

Rev. and Mrs. David Wood of Crumpton were Friday afternoon guests of Mr. and Mrs. T. E. Story.

Mrs. J. H. Plugge, of Cordova, and sister, Mrs. Milton Barwick, spent Thurdsay with their mother, Mrs. Margaret Cannon and sister, Mrs. E. L. Brown in Philadelphia. Mrs. Cannon who has been quite sick is somewhat improved.

Mrs. W. J. Massey, of Baltimore, spent the week-end with her daughter and family, Mr. and Mrs. Ralph Swan.

Mr. and Mrs. George Coleman, of Chadds Ford, Pa., visited his brother and family, Mr. and Mrs. Harry Coleman, Sunday.

Miss Ethel May Taylor, of Swarthmore, Pa., spent Monday with her sister, Mrs. Casper Clough and family.

Miss Elsie Glanding of Centreville was a guest of her sister, Mrs. Roy Cronshaw.

Mr. and Mrs. Charles Hammer and daughter, of Greensboro, and mother, Mrs. Florenec Jump, were guests Sunday, of Mr. and Mrs. T. A. Rhodes.

Mr. and Mrs. Charles Meredith, of near Chestertown, were callers Sunday afternoon of Mr. and Mrs. Oliver Newnam.

INSURANCE *and* **BONDING**
of every description
J. H. E. LEGG
Phone 56 & 18F2, Centreville, Md.

QUEEN ANNE

Regular services at Hillsboro M. E. Church on Sunday: Sunday School, 9:30, with Misses Esther Skinner and Norma Hicks in charge of the program; preaching service at 11 a. m. Rev. A. W. Strickland preached from the text, "What do ye more than others? Do not even the Pagans so?" The subject was, Exceeding Pagan Righteousness? Next Sunday, will be the last Sunday before the annual session of the Wilmington Conference, held this year in Asbury Church, Wilmington, where also the first session was held many years ago. This year will see the last session of the Conference as at present convened. Next year the three branches of Methodism will be joined in one Methodist Church, and the arrangement between the M. E., the M. E., South, and the M. P .Churches will necessitate a different arrangement of affairs.

Mr. Donald Flowers, of Penn's Grove, N. J., spent the week-end with his parents, Mr. and Mrs. Howard Flowers.

The first annual banquet of the Epworth League Society of Hillsboro M. E. Church will be held Friday evening. The list of invitations is complete, and the committee has been fortunate enough to secure Rev. F. D. Millbury, of Federalsburg, Dean of the Wilmington Conference, as guest speaker. There is a treat in store for all in hearing Dr. Millsbury.

Mr. and Mrs. Chester Barto, of Takoma Park, Washington, D. C., were recent guests of Mrs. Barto's parents, Mr. and Mrs. Henry Morgan.

Mrs. Fannie Legg spent Thursday of last week with her daughter and son-in-law, Mr. and Mrs. Monroe Crouse, of Denton.

Farm Poultry Calendar

By Mark Miller
Assistant County Agent

GOOD EQUIPMENT NEEDED

The necessary equipment in a brooder house can be relatively simple, but it should be constructed so that it can be easily cleaned and kept sanitary. There are on the market numerous types of dry mash hoppers which are effective in keeping the chicks out of the feed and yet allow sufficient, easily accessible feeding space. It has been found desirable to use two sizes of dry mash feeders; one for the babies during the first two or three weeks and a second one for chicks from this age to maturity. This second feeder can be made adjustable for different ages of chicks.

The important factors to consider in the purchase of mash hoppers is to secure: (1) one which does not allow the chicks to soil the feed either by droppings or by walking through it; (2) One whcih permits the feed to be readily accessible to the chicks; (3) One which is non-wasitng; and (4) One which is durable. While the cost of such a hopper is slightly more, the amount saved in feed and good strong healthy pullets, will more than off-set the difference in price. By so doing, it is possible for the chicks to obtain all the feed they desire when they want it.

Try this one for sanitation: A wire frame made of one inch by four inch boards set on edge and covered with three-quarter inch mesh poultry wire, makes an ideal platform on which to place the chicks' feeders and waterers. It will guard against the chicks' contact with spilled feed and water, and prevent contamination. Bank litter against the sides until the chicks can jump up.

Girl Scouts Mark Anniversary With Party

Girl Scouts of Troop No. 1 of Sudlersville were guests of the Troop Committee and mothers of the girls at a birthday party held in the Community Room in honor of the 27th anniversary of the organization of Girl Scouts in America. Mrs. Truslow, chariman of the Troop Committee who was in charge of the party provided a birthday cake with twenty-seven candles.

The Scouts under the guidance of Mrs. Charles Webster presented a program of songs, dances and monologs.

GIRL IN A CAMP

First installment of a new novelette about a spoiled darling of society who took a $200,000 lesson in romance. One of many fascinating features in the March 19th issue of The American Weekly, the big magazine distributed regularly with the Baltimore Sunday American. On sale at all progressive newsstands.

RADIO SERVICE

EVERY WEDNESDAY IN CENTREVILLE AT GREEN'S ELECTRIC STORE — Phone 11

At Minimum Cost . . .
BY CERTIFIED EXPERTS
DON'T WAIT- CALL US TODAY!
L. M. ROYER
Cordova, Md.
PHONE — HILLSBORO 16-F-22

INSURE Your Home and Business Establishment

If your home and business is insured you may feel secure in the Knowledge that all emergencies are provided for. Insure NOW . . . before the next fire alarm . . . and insure with a reputable company. Successfully serving this community with Reliable Fire Insurance for Years.

L. Herman Meredith
Centreville Phone 8

FUNK'S HYBRID SEED
(No. 235)
Grown At
Blakeford Farms
QUEENSTOWN
at $7.50 per bushel

Other Brands also Available!

G. L. JUMP HARDWARE and IMPLEMENT CO.
PHONE HILLSBORO 28
QUEEN ANNE MARYLAND

"POTASH PAYS!"

EDGAR L. WILLIAMS, Salisbury, Md., says: "5-8-12 is my fertilizer for cantaloupes, cucumbers and beans. It helps these crops to mature better and earlier. Despite adverse weather conditions in 1938, I produced better than 400 bushels of sweet potatoes per acre with 10% and 15% POTASH fertilizers."

ROY S. BOUNDS, of Bounds Brothers, Allen, Md., says: "5-8-12 fertilizer produces plumper lima beans with less three-bean pods and more four-bean pods. The entire plant is stronger. My brother and I have been using 5-8-12 on limas for three years."

Says
SPRY F. LAMORE
Tyaskin
Maryland

SPRY F. LAMORE, Tyaskin, Md., says: "I am convinced that it pays me to use fertilizers with a high potash content. I use nothing but 5-8-12 on my strawberries, beans, corn, tomatoes and cucumbers. The extra potash produces yields plus quality."

W. C. TRUITT, Millsboro, Del., says: "Some of the berry crops near me were not so good, but with 5-8-12 I obtained a higher yield of firm berries that held up better for the market."

JOHN W. JUSTICE, Salisbury, Md., says: "I always aim to feed all my crops well in order to obtain best results. I used to apply a ton of 2-8-10 per acre on my sweet potatoes—now I use a higher grade of fertilizer. I believe in heavy fertilization."

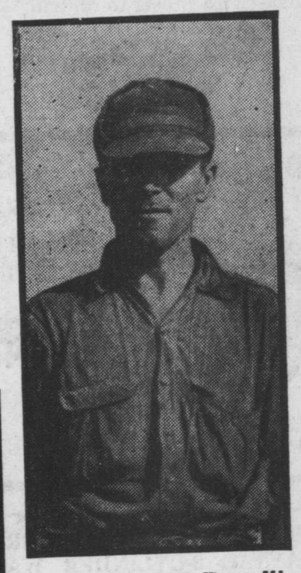

STEWART OLIPHANT, Vienna, Md., says: "I follow a rotation of wheat pasture (or hay land), corn and tomatoes. I use 10% POTASH fertilizer on all of my crops. Rock and Kainit was always very beneficial, and now that I don't use this mixture any longer, I insist on 10% POTASH in all my fertilizers. This gives my crops a longer growing period."

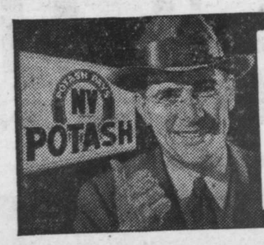

YOUR BEST OPPORTUNITY for success this season is to keep your crop costs low and your yields and grades high. That's exactly what liberal application of good fertilizer does for you. Plenty of fertilizer well-balanced with NV POTASH produces bigger yields of better quality crops that cost you less and pay you more. Your Fertilizer Man recommends such mixtures as 5-8-12, 3-8-15, 2-8-10 and 4-8-8. These fertilizers were developed especially for Delmarva conditions, based on years of experiment and the experience of thousands of farmers. Select a higher-potash mixture this year and use it liberally. Make sure the potash is genuine NV POTASH, the same potash American farmers have used for more than 50 years.

N. V. POTASH EXPORT MY., Inc., Balt. Trust Bldg., BALTIMORE