In County Seat Society

Mr. John McKenney sailed last Saturday from Boston for a West Indies cruise ending at Trinidad. He plans to return around the first of May.

—o—

Mr. Richard Tilghman Earle, jr., a law student at Harvard University will arrive this week to spend his spring vacation with his father, Mr. R. T. Earle, sr.

—o—

Mr. Clayton Cann Carter of Duke University is visitng his parents, Mr. and Mrs. William H. Carter.

—o—

Miss Peggy Derringer and Mr. Bronaugh Derringer, of Baltimore, were the guests over the week-end of their aunts, th Misses Keating.

—o—

Messrs. R. Albert Kenworthy, jr., and Wickie Kenworthy, both students at Hill School, Pottstown, Pa., are spending their spring vacation with their parents, Mr. and Mrs. R. Albert Kenworthy at "Little Cocica".

—o—

Mr. Ashton Lee of Princeton University has been spending some time with his parents, Mr. and Mrs. Walter C. Lee at "Stagwell".

—o—

Miss Mary Emma Taylor was the week-end guest of her parents. Mr. and Mrs. David Taylor near Centreville.

—o—

Mr. and Mrs. Harold Jones, of Wilmington, were the week-end guests of her parents, Mr. and Mrs. Harry O. Booker.

—o—

Mr. and Mrs. Nelson B. Cecil and children Donald and Anna Virginia, of Kingston, near Chestertown, spent Sunday, spent Sunday with Mr. and Mrs. Alfred Dickerson, of Baltimore. Mrs. Cecil and daughters remained over to spend the week in the city visiting with Mr. and Mrs. Dickerson, and Mr. and Mrs. Marvin Cecil.

—o—

Miss Margaret Turner of Easton passed last week in Baltimore where she took the State Board examination for nurses. Miss Turner is a daughter of Mr. and Mrs. William Turner of the vicinity of Centreville and is now on general duty at Easton Emergency Hospital.

—o—

Miss Doris Turner had as her guests on Sunday, Miss Dorothy Sparks of Church Hill and William Gunter and Lester Lawton of Hartly, Del.

—o—

Mr. William E. Thompson, of Baltimore spent the week-end with his parents, Mr. and Mrs. Philemon H. Thompson at their home on Commerce Street.

—o—

Mr. and Mrs. Henry Wright of "Waltham" on Reed's Creek had as their guests over the week-end, their daughter and son-in-law, Mr. and Mrs. Robert Hilliary, of Washington, D. C.

—o—

Mrs. Charles A. Tragesser of Baltimore visited her mother, Mrs. Samuel T .Rhodes, sr., for a day last week. Mrs. Rita R. Clarke of Queen Anne was also a guest of Mrs. Rhodes.

—o—

Mrs. William Freestate, who has been in Baltimore for some time, and Mr. William Freestate, jr., of Wilmington, were guests over the week-end of Dr. and Mrs. Franklin Wharton.

—o—

Mr. Evan Catlin of Baltimore arrived Sunday to spend some time with his brother, J. Carroll Catlin, and niece, Miss Christine Catlin at their home in Church Hill. Mr. Carroll Catlin is quite ill and is confined to his bed.

—o—

Miss Marian Brown has returned to Baltimore after visiting with her parents, Dr. and Mrs. Hampton Brown over the week-end.

—o—

Mr. Albert Friel has returned to Wilmignton after spending the week-end with his parents, Mr. and Mrs. S. E. W. Friel at 'Bolingly" in Queenstown.

—o—

Miss Ethel Connolly, of York, Pa., was the week-end guest of her parents, Mr. and Mrs. J. Edward Connolly.

—o—

Miss Betty Armstrong is home with her aunts, Misses Armstrong for a

(CONTINUED ON PAGE 5)

OTHER THEATRE ADVERTISING APPEARS ON PAGE 5

THE HOUSE OF HITS

CHURCHILL

PHONE 2401 CHURCH HILL, MD.

TWO SHOWS EVERY NIGHT 7 & 9 P. M. — MAT. EVERY SAT., 2 P. M.

THURSDAY-FRIDAY MARCH 30-31

—TWIN BILL—

—:—ENTIRE WEEK—:—

BEGINNING SATURDAY —— MATINEE 2:00 P. M. —— APRIL 1

BARGAIN MATINEE TUESDAY ——— 3:30 P. M.

Technicolor glorifies Frances Hodgson Burnett's treasured classic!

ONE OF THE GREATEST STORIES EVER WRITTEN . . .

NOW ONE OF THE GREATEST PICTURES OF ALL TIME!

Shirley TEMPLE in THE LITTLE PRINCESS IN TECHNICOLOR!

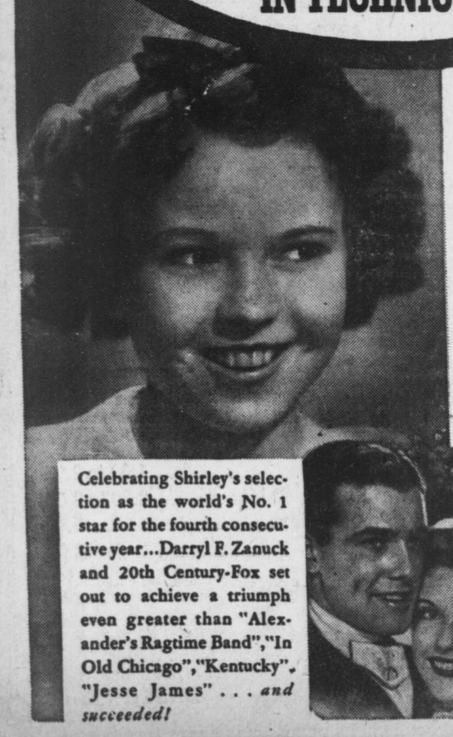

with RICHARD GREENE ANITA LOUISE IAN HUNTER · CESAR ROMERO ARTHUR TREACHER · MARY NASH SYBIL JASON · MILES MANDER MARCIA MAE JONES

Directed by Walter Lang · Associate Producer Gene Markey · Screen Play by Ethel Hill and Walter Ferris · Based on the novel by Frances Hodgson Burnett

A 20th Century-Fox Picture

Darryl F. Zanuck in Charge of Production

Celebrating Shirley's selection as the world's No. 1 star for the fourth consecutive year...Darryl F. Zanuck and 20th Century-Fox set out to achieve a triumph even greater than "Alexander's Ragtime Band","In Old Chicago","Kentucky", "Jesse James" . . . *and succeeded!*

★SCHINE'S AVALON EASTON, MARYLAND

MATINEE DAILY AT 2 P. M.
2 EVENING SHOWS 7 & 9 P. M.
CONTINUOUS SAT., 2 to 11 P. M.

FRI.-SAT. MAR. 31-APR. 1
ALL TECHNICOLOR!

20th Century Fox Picture
SHIRLEY TEMPLE IN THE LITTLE PRINCESS
Richard GREENE • ANITA LOUISE

MON.-TUES. APR. 3-4

WED.-THURS. APR. 5-6

— THURSDAY —
IS GIFT NITE!

CENTREVILLE OPERA HOUSE

WESTERN ELECTRIC SOUND

THURS.-FRI.-SAT.
MAR. 30-31-APR. 1
LOUIS HAYWARD
TOM BROWN
JOAN FONTAINE
— in —
"DUKE OF WEST POINT"
— Also —
"THE LONE RANGER"

MON.-TUES.-WED.-THURS.
Apr. 3-4-5-6
PRISCILLA LANE
JEFFREY LYNN
ROLAND YOUNG
FAY BAINTER
MAY ROBSON
— in —
"YES, MY DARLING DAUGHTER"

FRI.-SAT. APR. 7-8
JOHN GARFIELD
ROSEMARY LANE
— in —
"BLACKWELLS ISLAND"
— Also —
"LONE RANGER"

—— COMING ——
Apr. 10-11-12—James Cagney in "OKLAHOMA KID"
Apr. 17-18-19—Joan Crawford in "ICE FOLLIES OF 1939"
Apr. 20-21-22—Wallace Beery in "SERGEANT MADDEN"

—— SOON ——
Jeanette McDonald in "BROADWAY SERENADE"
Nelson Eddie in "LET FREEDOM RING"

NO PARKING WORRIES —— DRIVE RIGHT IN
WHERE THER'S ALWAYS A WINNER

STEVENSVILLE OPERA HOUSE

OPEN THURSDAY - FRIDAY - SATURDAY
TWO SHOWS EACH NIGHT — 7:00 & 9:00 P. M.

THURSDAY-FRIDAY MARCH 30-31

Directed by EDMUND GOULDING · Screen Play by Seton I. Miller and Dan Totheroh · From an Original Story by John Monk Saunders · Music by Max Steiner

—— ALSO ——
CHAPTERS NO. 1-2
"THE SPIDER'S WEB"

SATURDAY APRIL 1

—:— DOUBLE FEATURE —:—

A Country Doctor's Story..Told in Gripping Drama!
. . . A vivid record of the part played in the making of America by one of its army of unsung heroes!

A MAN TO REMEMBER

An RKO RADIO Picture with
ANNE SHIRLEY
EDWARD ELLIS
LEE BOWMAN
WILLIAM HENRY

Directed by GARSON KANIN. Produced by ROBERT SISK. Screen Play by Dalton Trumbo

—— ALSO ——
"THE ADVENTURES OF CHICO"
—— ALSO ——

30 REASONS TO BE — AT — STEVENSVILLE 30

PLAY WAHOO!

QUEEN

QUEENSTOWN ADMISSION 15c - 30c

TWO SHOWS EACH NIGHT AT 7:00 & 9:00 P. M.

THURSDAY MARCH 30

POSITIVELY YOUR LAST CHANCE TO SEE IN QUEEN ANNE'S COUNTY

CHARLIE McCARTHY — EDGAR BERGEN
MORTIMER — W. C. FIELDS in

'You Can't Cheat An Honest Man'

FRIDAY-SATURDAY MARCH 31-APRIL 1

THE SENSATION OF SENSATIONS!

"THE SON OF FRANKENSTEIN"

WE DARE YOU TO SEE IT!

—— With ——

BORIS KARLOFF — BELA LUGOSI
LIONEL ATWELL

Small Children Not Accompanied By Their Parents Positively Not Admitted to the showing of this HORROR PICTURE!

For Those Who Are Suffering From Weak Hearts We Have Arranged To Have A Nurse Stationed In Our Lobby For Any Emergency.

—PLUS—

THE IDOL OF MILLIONS
DICK TRACY
IS BACK AT THE QUEEN
"DICK TRACY RETURNS"
A NEW AND MOST THRILLING SERIAL
NO CASH AWARD SATURDAY

MONDAY APRIL 3

Other Theatres Have Run This Picture For 4 Days And Longer . . . But As Usual The Queen Theatre Offers Its Patrons More For Their Money . . . Thus The Showing Of This Important Picture On MONDAY NIGHT

"THERE GOES MY HEART"

—— With ——

FREDERIC MARCH — JOAN BENNETT

—— PLUS ——

JACKIE COOPER in
"SCOUTS TO THE RESCUE"
NEW SERIAL

Parents Having The Interest Of Their Children At Heart Will Arrange For Their Kiddies To See Every Thrilling Episode Of This Serial

—— PLUS ——

110
50 BIG REASONS NOT TO MISS IT!
40 BIG REASONS TO ENJOY IT!
20 BIG ENTERTAINMENT JOYS!

TUESDAY-WEDNESDAY APRIL 4-5

THURSDAY APRIL 6

—:— ONE DAY ONLY —:—

'King of Chinatown'

ANNA MAY WONG — AKIM TAMIROFF

"WAHOO" - 30 REASONS