CLASSIFIED ADVERTISING

(CONTINUED FROM PAGE 11)

For Sale

RHODES'
REAL ESTATE BROKER

FOR SALE—160 Acres on State Road. House, 8 rooms, necessary outbuildings, new fencing, high land, located 3 miles from Millington, on Millington-Delaware road.

FIRE INSURANCE AGENCY
Livestock, $2 per $1,000

A. J. RHODES
CHURCH HILL — PHONE 3451
2t-3-9

Legal Notices

Annual Statement

OF

RECEIPTS AND DISBURSEMENTS

OF

Town Of CENTREVILLE, MD.

APRIL 1st, 1938 TO APRIL 1st, 1939

GENERAL RECEIPTS

Balance in Trustees Fund	$ 932.04
Balance in Bank	365.83
Amount due from Sewer	3,030.78
Taxes Collected	5,587.14
County Commissioners Tax on Stocks, Bonds, and Property Tax	2,064.91
Interest on Water	75.61
Interest on Taxes	30.40
Ground Rents	17.00
Total	$12,103.71

DISBURSEMENTS

Advertisements	$ 84.67
Attorney's Fees	50.00
Bailiffs	1,212.27
Commissioners' Salaries	250.00
Clerk's Salary	959.00
Election Expense	22.75
Electric Plant Lighting Streets	2,100.00
Office Expenses	257.43
Street Expenses	1,812.90
Stationery	81.17
Water Rent Fund	900.00
Team Expenses	83.90
Telephone	54.50
Insurance	155.13
Interest and Principal on Note	180.00
Refund on Taxes	80.50
Miscellaneous Expenses	311.63
Balance in Trustees Fund	699.02
Balance in Bank	2,808.84
Total	$12,103.71

SEWER RENT AND TAX FUND RECEIPTS

Balance in Trustees Fund	$ 134.31
Balance in Bank	935.95
Taxes Collected	2,413.23
Rents	1,186.32
From Water Rent Fund	3,770.05
Total	$ 8,439.86

DISBURSEMENTS

Amount due General 4-1-38	$ 3,030.78
Bonds	1,250.00
Interest on Bonds	1,148.25
Manager's Salary	265.00
Labor	1,155.44
Materials	521.77
Compensation Insurance	16.96
Balance in Trustees Fund	100.73
Balance in Bank	950.93
Total	$ 8,439.86

WATER RENT AND TAX FUND RECEIPTS

Balance in Trustees Fund	$ 664.19
Balance in Bank	3,844.43
Taxes Collected	1,015.85
Rents	8,831.69
General Fund	900.00
Total	$15,256.16

DISBURSEMENTS

Bond	$ 500.00
Interest on Bonds	512.50
Manager's Salary	530.00
Labor	753.15
Materials	415.83
Electric Plant Pumping Water	4,800.00
Stationery	89.32
Lubricating Oil	52.40
Water Meters	21.50
Insurance on Truck and Compensation Insurance	32.57
To Credit of Sewer Rent Fund	3,770.05
Balance in Trustees Fund	498.16
Balance in Bank	3,280.68
Total	$15,256.16

MUNICIPAL BUILDING FUND RECEIPTS

Balance in Trustees Fund	$ 68.86
Balance in Bank	205.67
Rent	90.00
Total	$ 364.53

DISBURSEMENTS

Interest on Note	$ 140.00
Repairs to Clock	7.00
Insurance	37.85
Repairs to Building	22.06
Electric Fixtures	43.90
Balance in Trustees Fund	51.64
Balance in Bank	62.08
Total	$ 364.53

FIRE COMPANY FUND RECEIPTS

Balance in Trustees Fund	$ 133.63
Balance in Bank	10.63
Taxes Collected	761.92
Total	$ 906.18

DISBURSEMENTS

Chas. Haymaker, Treas.	$ 805.97
Balance in Trustees Fund	100.21
Total	$ 906.18

ELECTRIC TAX FUND RECEIPTS

Balance in Trustees Fund	$ 347.99
Balance in Bank	1,059.26
Taxes Collected	1,523.78
Total	$ 2,931.03

DISBURSEMENTS

Bonds	$ 1,000.00
Interest on Bonds	537.50
Balance in Trustees Fund	260.98
Balance in Bank	1,132.55
Total	$ 2,931.03

IMPROVED ROAD FUND RECEIPTS

Balance in Trustees Fund	$ 753.86
Balance in Bank	2,235.73
Taxes Collected	2,031.69
Total	$ 5,021.28

DISBURSEMENTS

Bonds	$ 1,000.00
Interest on Bonds	1,075.00
Balance in Trustees Fund	565.40
Balance in Bank	2,380.88
Total	$ 5,021.28

CEMETERY FUND RECEIPTS

Balance in Bank	$ 659.11
Opening Graves	569.00
Space	34.00
Vaults	500.00
Upkeep of Lots	459.70
Sale of Lots	125.00
Total	$ 2,346.81

DISBURSEMENTS

Vaults	$ 270.00
Caretaker's Salary	1,062.50
Extra Labor and Materials	76.54
Compensation Insurance	10.19
Balance in Bank	927.58
Total	$ 2,346.81

L. TILGHMAN HAYDEN,
Town Treasurer.

I hereby certify that on this 8th day of April, 1939, L. Tilghman Hayden personally appeared before me, the subscriber a Notary Public in and for Queen Anne's County, State of Maryland, and made oath in due form of law that the above account is true to the best of his knowledge and belief.

KATHERINE C. MORRIS,
(SEAL) Notary Public.

Public Sales

ADMINISTRATOR'S SALE OF PERSONAL PROPERTY

Pursuant to an order of the Orphans' Court of Queen Anne's County passed on the eleventh day of April, 1939, in the matter of the estate of Arthur Thornton, deceased, the undersigned administrator of said estate will offer and dispose at Public Sale to the highest bidder on the farm whereon said deceased resided located near Ingleside, on the public road leading from Ingleside to Clark's Corner, on

Saturday, April 22, 1939

commencing at 10:30 A. M., all the following described personal property:

1 Pair Mules;
1 Single Mule;
1 Chevrolet Tudor Sedan;
1 Farm Wagon;
1 John Deere Corn Planter;
1 Springtooth Harrow;
1 Cultivator.

Household Furniture including a cook stove, air-tight heater, beds, bureaus, chairs, and many other articles.

Half interest in 10 acres of growing wheat; harness, plows ,hoes, shovels, and other articles used on a farm.

JAMES THORNTON,
Administrtor.

J. Elmer Anthony, Auctioneer.
2t-4-20

ARTESIAN AND DEEP WELLS

FREE ESTIMATES GLADLY GIVEN

Is Your Well At A Depth Of Natural Stratas, Free From Contamination — Or Is It Likely To Be Polluted With Surface Drainage.

WRITE:

WILLIAM AARON
Stevensville, Maryland
PHONE QUEENSTOWN 8-F-21

World's Fair Millions to See China Clippers

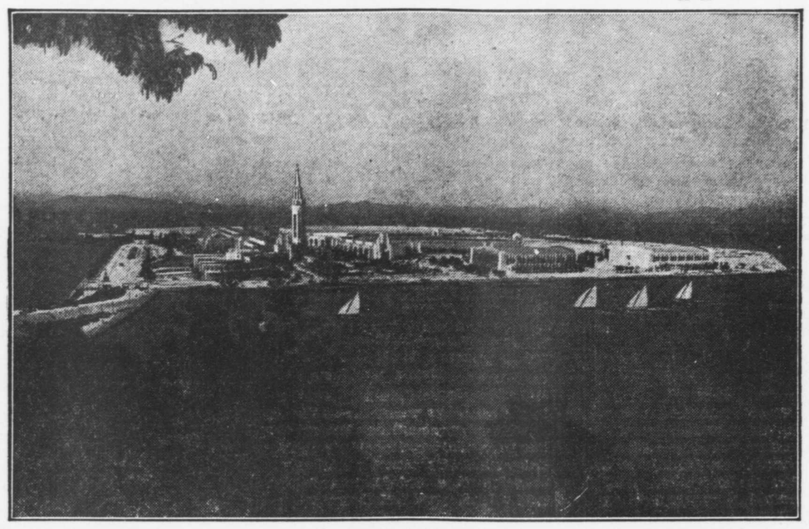

Fast nearing completion on Treasure Island in San Francisco Bay is the 1939 Golden Gate International Exposition, as seen in this new picture taken from adjoining Yerba Buena Island. Here in the harbor where sailboats now play, Exposition visitors will see giant Pan-American Clippers arriving and departing on trans-Pacific flights.

Legal Notices

NOTICE TO CREDITORS

NOTICE is hereby given that the undersigned has obtained from the Orphans' Court for Queen Anne's County letters of Administration on the personal estate of

JOSHUA HENDRICKS

late of said county, deceased. All persons having claims against said deceased's estate are hereby warned to exhibit the same, with the proper vouchers thereof, to the undersigned on or before the 16th day of October, 1939, otherwise they may by law be excluded from all benefit of said deceased's personal estate.

All persons indebted to this estate must settle at once.

Given under my hand this 11th day of April, 1939.

CARRIE COLEMAN,
Administratrix.

Date April 11, 1939.
4t-5-4

NOTICE TO CREDITORS

NOTICE is hereby given that the undersigned has obtained from the Orphans' Court for Queen Anne's County letters of Administration on the personal estate of

OSCAR FIELDS

late of said county, deceased. All persons having claims against said deceased's estate are hereby warned to exhibit the same, with the proper vouchers thereof, to the undersigned on or before the 16th day of October 1939, otherwise they may by law be excluded from all benefit of said deceased's personal estate.

All persons indebted to this estate must settle at once.

Given under my hand this 12th day of April, 1939.

LEE S. GILLIS,
Administrator.

Date April 12, 1939.
4t-5-4

D. A. R. Chapter Meets With Mrs. Jarrell

Miss Martha George Roberts gave a report of the Maryland State conference at the regular monthly meeting of the Major Samuel Turbitt Wright chapter, D. A. R., held at the home of Mrs. Charles Jarrell at Hillsboro last week.

Final arrangements were made by Miss Ella Roberts, Regent, for the entertainment of State officers and chapter members at a luncheon to be held at her home, Roberts Land Renewed, on Wednesday, May 3.

One piece plastic automobile bodies may be molded or pressed for cars in the near future.

—o—

Each class in Lawton, Okla., grammar school is allowed use of the school tub and shower bath once a week.

Card of Thanks

We wish to express our sincere appreciation to our friends and neighbors who were so kind and thoughtful for sending flowers, also for the use of cars at the time of the death of my husband ,our father and grandfather, WILLIAM A BUTLER.

WIFE and CHILDREN.

Many Activities Round Year For Woman's Club

Annual Report Lists Projects From Flower Show To Foreign Affairs

A wide list of activities was reported by the Centreville Woman's Club during the past year in a summary presented by Mrs. Oliver C. Jones, secretary of the club.

Under the American Home Department were held a fashion show with merchandise of local merchants modeled by local girls and women; a Fall Flower Show; a lecture by Miss Katherine Froelich from the Interior Decorating Department of Hutzler Brothers, Baltimore, and a course of twelve lectures on home interior decorating.

Under Education a Book Club was established for members and a debate conducted by Centreville high school pupils. As Conservation activities shrubbery planted at the north entrance to town was cared for and plans made to landscape another entrance to the town.

A one-act play was presented at the Fall meeting of the Eastern Shore Federation in Centreville. Dr. Esther Dole, of Washington College spoke on "International Relations". The Public Welfare Department has carried on an extensive program chiefly among Elementary school children. This work was so well estabilshed that the County Commissioners contributed $50 toward the year's program.

The Legislative department was represented by an address on Jury Service for Women given by Mrs. Harrison Ambrose, Field Executive of the National Woman's Party. In addition the Club sponsored and established a Ladies' Rest Room for community use, the County and Town Comimssioners cooperating in the project.

Club activities will close in June with an outdoor picnic.

SEEING NATURE AS I PREFER IT

By Mary Anne Marcus, '41

There is a faint breeze stirring the pleasantly warm air just before sunset, when a tomboy of sixteen decides that she has done enough work for one day. Taking the stair steps two at a time, she reaches her room, dons a white blouse and navy slacks, then descends in the same manner as she went up. Disregarding the steps, she jumps to the ground and heads for a wild cherry tree about two hundred feet from the house. By jumping she reaches one of the lower branches and swings into the tree, which is covered with tiny leaves and snow white blossoms. The branches are so perfectly spaced that the tree top is reached with ease.

From this thirty foot perch she views the landscape on all sides. She sees newly plowed fields, bright green meadows, homes of neighbors, cows and horses in the distance, smoke rising from a neighbor's chimney, and the woodland trees with their delicate finery in many tints and shades of green. The sun is slowly disappearing behind a mass of purple clouds, which are royally edged in gold.

THE LADIES' CHURCH AID OF ST. PAUL'S P. E. CHURCH
Will Hold A
BENEFIT
LUNCHEON and CARD PARTY
AT THE PARISH HOUSE
FRIDAY, APRIL 14
LUNCHEON 12 to 1:15
CARDS FOLLOWING
ADMISSION, 40c FOR BOTH
25c For Luncheon Alone

BENEFIT CARD PARTY

Democratic Women's Club of Queen Anne's Co.

WEDNESDAY, APRIL 19th — 8:00 P. M.
LITTLE THEATRE — CENTREVILLE, MARYLAND

Bridge, 500, Pinochle, Pitch, Chinese Checkers.

PRIZES ADMISSION 35c
Special Door Prize

RUTHSBURG M. P. CHURCH
WILL BRING THEIR PLAY
"Aaron Slick from Punkin Creek"
TO THE
CHURCH HILL COMMUNITY BUILDING
FRIDAY EVENING, APRIL 14th
BEGINNING 8:00 O'CLOCK
Ladies' Aid of M. E. Church, Church Hill Are Sponsors for the Play And Will Share in the Proceeds.
ADMISSION — ADULTS 25c —— CHILDREN 15c

SUDLERSVILLE

Mrs. Spencer Walls, Mrs. I. M. Redden, Mrs. Fletcher Phillips, and Mr. Charles B .Chance, motored to Philadelphia Tuesday for the day. Mrs. Walls, Mrs. Redden and Mr. Chance, spent the day with Mrs. Albert Chance and visited with Mr. Chance, at the hospital, who has been a patient there for three weeks. Mrs. Phillips spent the day with her brother and sister-in-law, Mr. and Mrs. Robert Neville.

Mr. and Mrs. Frank Walraven had as their guests on Easter, Mrs. Minnie Ross and son, Mr. Wallace Ross, of Baltimore; Mr. and Mrs. Edgar Ross, of Wilmington, and Mr. and Mrs. John Walraven.

Miss Mary Esther Wallace, a student at a business school in Wilmington, spent her Easter vacation at home with her mother, Mrs. Leslie Wallace.

Mr. and Mrs. I. M. Redden had as their guests on Easter, their daughter, Miss Helen Redden, and Miss Leila O'Rourke and some friends of theirs all of Philadelphia.

HOLDS CLINIC

Dr .Robert Johnson of Baltimore, one of the foremost orthopedists of the South, conducted the semi-annual orthopedic clinic for Queen Anne's at the County Health Office Wednesday.

HEAR
Saturday, April 15th
Henry Herbert
BALCH
CANDIDATE FOR THE DEMOCRATIC NOMINATION FOR CONGRESS
6:00 P. M.
WSAL and WFBR
By Authority of
A. C. Quimby, Pol. Agent

BALTIMORE'S
BETTAR
ICE CREAM
SOLD IN 4 STATES
FRENCH VANILLA and FRESH STRAWBERRY
25c Quart Brick

A&P Celebrates 80 Years of Progress!

A&P SAYS TODAY—AS 80 YEARS AGO
GET MORE FOR YOUR MONEY!

Because we deal direct with farmers, producers and manufacturers A&P eliminates many in-between profits and unnecessary handling charges. This means huge savings—and these savings are shared with you in lower prices. We operate our stores efficiently and here too, you save! This week A&P celebrates 80 years of Progress—offering bargains that will amaze you—plan to stock up!

FREE! TORPEDO Flashlight
With the purchase of 2 packages of Wheaties
At Our Regular Price

A&P ESTABLISHED 1859 FOOD STORES

BIG COFFEE SALE!
AMERICA'S LARGEST SELLING COFFEE
8 o'Clock Coffee 3-lb. bag 39¢ lb. bag 14¢
Rich and Full-Bodied Red Circle COFFEE lb. bag 17¢
Vigorous and Winey Bokar COFFEE 2 lb. bags 37¢
BOSCUL COFFEE 1-lb. can 28c
Fancy Creamery BUTTER lb. 28¢
A&P Home Style BREAD sliced loaf 5¢
ICED DUTCH CAKE ea. 10c
CRUMB TOP CAKE ea. 10c
DOUGHNUTS doz. 12c
A&P Grapefruit Hearts 2 No. 2 cans 19c
A&P Grapefruit Juice 3 No. 2 cans 20c
Wheat or Rice Puffs Sunny-field pkg. 5c
Pancake Flour Sunny-field 2 pkgs. 13c
Rajah Syrup Blended—Sugar and Maple Syrup qt. jug 27c

Fine Quality Meats
Fresh Ground Beef Lb. 19c
Cut From Young Porkers—RIB END PORK LOINS Weighing Up To 3½ lbs. lb. 20¢
Lean Smoked PICNICS lb. 15¢
Tender Steer Beef CHUCK ROAST lb. 21¢
Plate Boiling Beef lb. 14c

ANN PAGE Macaroni & SPAGHETTI NOODLES 3 pkgs. 14¢
ANN PAGE Salad Dressing pint jar 17¢
ANN PAGE Beans WITH PORK 16-oz. can 5¢
CHOICE White Rice lb. 5c
SUNNYFIELD FAMILY Flour 12-lb. bag 35c
HORMEL'S Spam 12-oz. can 29c
NUTLEY BRAND Margarine lb. 10c
ARMOUR'S Corned BEEF HASH can 15c
ORANGE PEKOE Nectar Tea ¼-lb. pkg. 15c

HOUSECLEANING NECESSITIES
SUNBRITE CLEANSER 3 Cans 13¢
10-QT. GALVANIZED PAILS Each 17¢
BROOMS Reg. 59c Broom 45¢ Reg. 65c Broom 49¢
SCRUB BRUSHES ea. 10c
FELS NAPTHA SOAP CHIPS lg. pkg. 21c
AJAX LAUNDRY SOAP 3 bars 10c
SULTANA FURNITURE POLISH bot. 15c
20-MULE TEAM BORAX pkg. 17c
A-PENN WINDOW CLEANER bot. 10c
A-PENN INSECTICIDE Free Sprayer With Each Pint Can pt. can 29c
A&P Ammonia qt. 12c
WAX-ALL Floor Wax 1-lb. can 33c
WINDEX bot. 15c
SANI-FLUSH can 20c
BAB-O can 12c
BON-AMI cake 10c
KIRKMAN'S BORAX OR OCTAGON LAUNDRY SOAPS 10 Bars 39¢
Bleach and Deodorant KLEEN-LIN 26-oz. bot. 10¢

WHITE HOUSE EVAPORATED MILK Tested and Approved by Good Housekeeping Bureau 4 tall cans 25¢
ANN PAGE PEANUT BUTTER Tested and Approved by Good Housekeeping Bureau 2 1-lb. jars 25¢
SPARKLE DESSERTS Gelatines and Puddings 3 pkgs 10¢

Vegetables & Fruits
Firm Sno-White Cauliflower hd. 17¢
California Green PEAS 2 lbs. 25¢
Extra Fancy California Asparagus Large Orig. Bunch 29¢
Juicy Florida ORANGES doz. 17¢

A & P FOOD STORES
Owned and Operated by the Great Atlantic & Pacific Tea Co.