In County Seat Society

The last hunt of the season was held on Monday at "Stagwell", the home of Mr. and Mrs. Walter C. Lee. Mrs. Leon Andrus gave a hunt breakfast afterwards at her home "Cheston-on-Wye".

—o—

Miss Parker Keating of New York was the guest of her parents, Judge and Mrs. Thomas J. Keating over the week-end.

—o—

Miss Alice Turpin of Philadelphia is visiting her brother and sister-in-law, Mr. and Mrs. J. R. E. Turpin at "Locust Hill".

—o—

Mr. and Mrs. James Foster have returned to Baltimore after spending the week-end with her father, Mr. Madison Brown.

—o—

Mr. and Mrs. Arthur Sleasman and daughter and Miss Julia Thomas of Baltimore, were the week-end guests of Mr. and Mrs. C. S. Thomas.

—o—

Mr. and Mrs. William Wooster, of Salisbury, visited her mother, Mrs. Annie E. Bryan over the week-end.

—o—

Mr. and Mrs. R. E. T. Forman and children, of Easton, spent the week-end with his father, Mr. E. M. Forman.

—o—

Mr. Raymond Bryan, jr., a student at Polytechnic Institute, Baltimore, was the guest of his parents, Mr. and Mrs. Raymond Bryan over the week-end.

—o—

Mrs. Lemuel Roberts has returned to Washington, D. C., after visiting with friends in town for a week.

—o—

Mr. and Mrs. John W .Perry, jr., and daughter, Ellen Hackett, of Baltimore, spent the Easter holiday with his parents, Mr. and Mrs. John W. Perry, sr., at "Spring Gardens". On Friday, they visited former classmates at Washington College, both Mr. and Mrs. Perry being graduates of that school.

—o—

Mrs. Chester Coursey left last week for Boston, Mass., to be the guest for several days of her son, Mr. Homer Coursey.

—o—

Mr. and Mrs. W. S. Stowell are now at their country home on Reed's Creek, "Spring Cove Farm" where they will spend some time.

—o—

Mr. Robert T. Newell, jr., a student at Goldey College, Wilmington was the week-end guest of his parents, Mr. and Mrs. Robert T. Newell, sr., at "Windy Hill".

—o—

Mr. Richard T. Earle, jr., has returned to Harvard University, Cambridge, Mass., after being in Centreville for a week's spring vacation with his father, Mr. Richard T. Earle.

—o—

Miss Mary Emma Taylor was the guest of her parents over the week-end, Mr. and Mrs. David Taylor at their home near town.

—o—

Mr. and Mrs. J. Walsh Barcus and son, of Greenbelt, spent Easter with their parents, Mr. and Mrs. J. Edward Connolly and Mr. and Mrs. J. Carroll Barcus.

—o—

Mrs. Joseph Mullikin and Miss Katherine Andrew, spent the Easter holiday with their aunt, Mrs. Martha Todd at her home in Baltimore.

—o—

Mr. and Mrs. Sterling G. Harris who have been in Beaufort, South Carolina for several weeks have opened their house on Liberty Street. Mr. Harris returned to Beaufort on Sunday.

—o—

Mr. Jimmy Jones, a student at McDonogh School, near Baltimore, spent the holiday with his parents, Mr. and Mrs. Oliver C. Jones.

—o—

Miss Ellen Keith and Mr. Billy Keith, both of Wilmington have returned after being with their parents, Mr. and Mrs. J. W. Keith over the week-end.

—o—

Mr. Robert Turpin, of Washington, D. C., visited his parents, Mr. and Mrs. J. R. E. Turpin at "Locust Hill" over the week-end.

—o—

Mr. James Fielding Jukes, of Washington, D. C., returned on Monday after spending the Easter holiday at the home of Mr. and Mrs. J. W. Keith.

—o—

Mr. John Goldsborough left Sunday for Beaufort, South Carolina where he has accepted a position with the Blue Channel Corporation.

—o—

Mr. and Mrs. Charles Ownes of Baltimore were the week-end guest of her parents, Mr. and Mrs. S. E. W. Friel at Bolingly in Queenstown.

—o—

Miss Margaret Shearer, who has been spending the past several weeks with her aunt and uncle, Mr. and Mrs. Layton Holton, has returned to her home in Cumberland.

—o—

Mr. and Mrs. William Wisman and children and Miss Ethel Conolly, of York, Pa., were the holiday visitors at the home of Mr. and Mrs. J. Edward Connolly.

—o—

Miss Marian Brown of Baltimore spent the Easter vacation with her parents, Dr. and Mrs. Hampton E. Brown at their home on Kidwell Avenue.

—o—

Mrs. Sterling Price and daughter, Virginia, spent the holiday in Baltimore with Mr. Foster Price.

—o—

Miss Miriam Chambers of Washington, D. C., visited her parents, Mr. and Mrs. Harry W. Chambers over the week-end.

—o—

Mr. Ellsworth Price has resumed his studies at Goldey College after being home for the Easter vacation with his mother, Mrs. Howard E. Price.

—o—

Mr. James White, of Wallingford, Conn., was the Sunday guest of Mr. Gus Sittnick.

—o—

Miss "Cookie" Faulkner, of Baltimore is visiting her mother, Mrs. Anna Faulkner.

—o—

Mr. and Mrs. W. Ray Tabler and Mr. and Mrs. A. M. Perkins were visitors in Washington, D. C., over Easter week-end.

—o—

Mr. George Blevins has returned to Baltimore, after spending the holiday with his parents, Dr. and Mrs. D. C. Blevins.

—o—

Mr. and Mrs. Robert Thompson, of Washington, D. C., were the week-end guests of her sister and brother-in-law, Mr. and Mrs. Bordley Seward at "Maple Terrace".

—o—

Mr. and Mrs. Clarence E. Tinley, of Wilmington, spent Easter with her mother, Mrs. Ida R. Chilcutt on Liberty Street.

—o—

Misses Myrtle Elizabeth and Grace Louise Cook were visitors of their mother, Mrs. Rose Cook during the Easter holidays.

—o—

Mr. and Mrs. Edward W .Walls and daughter Betty Ann, were guests over the Easter holidays of Mrs. Walls' parents, Mr. and Mrs. Dorsey Marshall, of New Church, Va.

—o—

Miss Rachel Thomas and Miss Marcella Thomas ,of Baltimore, were Easter holiday guests of their brother and sister-in-law, Mr. and Mrs. Collins Thomas.

—o—

Mr. and Mrs. Clayton Mitchell have returned to Baltimore after a visit with his parents, Mr. and Mrs. W. C. Mitchell at their home on Belvedere Avenue.

—o—

Miss Shirley Dewing, of Baltimore, spent several days last week with her parents, Mr. and Mrs. A. A. M. Dewing.

—o—

Mr. Fred Robinson spent the week-end in Snow Hill and attended the dance at Salisbury on Monday night which featured Isham Jones and his orchestra.

—o—

Miss Lillian Dickerson of Swarthmore College passed the Easter holiday with Mr. and Mrs. John Hammer, of the vicinity of Ridgely.

—o—

Mr. and Mrs. Edward W. Green and Mr. and Mrs. William T. Harris were Easter Sunday visitors to Washington, D. C., and Mount Vernon, Va.

—o—

Mr. J. West Thompson, jr., was the guest of his parents over the holiday. Mrs. Thompson visited her parents in Federalsburg. They both returned to Baltimore on Tuesday.

—o—

Miss Martha Lee Mullikin, of Wilmington, was a Holiday guest of her parents, Mr. and Mrs. George Mullikin, of the Price neighborhood.

With The Sick

Miss Bertha France is reported resting comfortably following an operation for appendicitis at the Maryland General Hospital in Baltimore Friday evening.

—o—

Miss Alva Collier, daughter of Mr. Joseph Collier, of Bryantown, was stricken with appendicitis Sunday evening, and was taken to Easton Emergency Hospital on Monday morning and was operated on at once. At this tmie she is reported to be doing very nicely.

ST. PAUL'S SERVICE

Services for St. Paul's Church for Sunday, the Octave of Easter as announced by the Rev. John N. Atkins will consist of Holy Communion and Sermon at 11 a. m.

BURRISVILLE M. E.

Services will be held at Burrisville M. E. Church Sunday evening at 7:30 o'clock and will include a sermon by the Rev. W. T. Martin, pastor.

Dominion Children Enjoy Easter Egg Hunt

Miss Beatrice Roe of Dominion held an Easter Monday egg hunt for the children of the community at her home Monday afternoon at 2:0 o'clock, the youngsters having a highly enjoyable time. Little Joanne Jones won the prize for the smaller tots while Weldon Jones won in the class for larger children.

Those who were present were Jimmy Crouch, Marilyn Golt, Joanne Jones, Gordon Crouch, Karaleen Jones, Jean Golt, Elsie Mae Marshall, Elizabeth Marshall, Stanley Jones, Wilbur Tedford, Gerald Crouch, Kenneth Thomas, Ellis Jones, Sonny Golt, Weldon Jones, Ruth Crouch, Lorraine Jones, Mary Ann Crouch and Helen Tedford.

ST. LUKE'S SERVICES

Services for St. Luke's Parish, the Rev. Walter C. Eastburn, rector, for Sunday, will be as follows: At St. Luke's Church, Morning Prayer and Sermon, 11 a. m.; St. Andrew's Chapel, Evening Prayer and Sermon, 7:30 p. m.

Entertain With Turkey Dinner, Egg Hunt

Mr. and Mrs. Thomas O. Meredith entertained a number of guests with a turkey dinner and an Easter egg hunt for children at their home at Wye Mills, Sunday.

The guests included Mr. and Mrs. Carroll Barcus, Miss Ruth Barcus, Bernard, Joseph Shortall, William Shortall, Marion Shortall, Mr. and Mrs. Edward Shortall, Mrs. Minnie Meredith, George Meredith, Albert Morris, Mrs. William Weaver.

Mr. and Mrs. James Truitt and children Frances and James; Mr. and Mrs. Fred Meredith, Miss Rita Connolly, Mr. and Mrs. John Dwyer and children Louise, John and Edward; Mr. James Booker and daughter Jane; Mrs. Annie Morris and sons William and James; and Mary Ruth, Thomas and Howard Meredith.

LOSES HORSE

George Usilton of Price lost a valuable horse valued at several hundred dollars through sickness Sunday, the loss at this season being a severe one to the farmer.

Mr. Granville Eaton ,of Westminster, spent the week-end with his parents, Mr. and Mrs. B .B .Eaton.

AMERICAN LEGION

Spring Frolic

FRIDAY EVENING

APRIL 14th

CENTREVILLE ARMORY

Dancing 9:30 'til ?

Music by AD LIEDER'S CRITERIONS

9-Piece Broadcasting Orchestra

TICKETS ON SALE AT CEN. NAT. BANK

For Table Reservations Call Centreville 175-R

One Dollar and a Half Per Couple

SCHINE'S AVALON EASTON, MARYLAND

THUR.-FRI. APRIL 13-14

BOTH DAYS ARE 1939 FORD DAYS!

— On the Screen —

"TOPPER TAKES A TRIP"

SATURDAY APRIL 15

Added: WORLD EWS

STORY OF ALFRED NOBEL

MON.-TUES.-WED. APRIL17-18-19

—Added —

MERRIE MELODY CARTOON

WORLD NEWS

THURSDAY APRIL 20

"DRUMS"

with

RAYMOND MASSEY

and SABU

Added: PORKY CARTOON

SCREEN SNAPSHOTS

TONIGHT IS GIFT NITE

SCHINE'S MUSIC HALL EASTON, MARYLAND

2 EVENING SHOWS 7 & 9 P. M.

Saturday Continuous 2 to 11 P. M.

THURS.-FRI. APRIL 13-14

BOTH NITES ARE 1939 FORD NITE

— On the Screen —

"SUDDEN MONEY"

with

CHARLES RUGGLES

SATURDAY — ONLY — APRIL 15

— Hit No. 2 —

JOHN MACK BROWN

in

"EVERY MAN'S LAW"

— Also —

Ep. 9 "DICK TRACY RETURNS"

MON.-TUES. APRIL 17-18

WE DARE YOU TO SEE

— Also —

Ep. 11 "FLYING G-MEN"

"GIFT NITE" IS TUESDAY!

WED.-THURS. APRIL 19-20

— Hit No. 2 —

"GIFT NITE" IS THURSDAY!

NO PARKING WORRIES —— DRIVE RIGHT IN

WHERE THER'S ALWAYS A WINNER

STEVENSVILLE OPERA HOUSE

OPEN THURSDAY - FRIDAY - SATURDAY

TWO SHOWS EACH NIGHT — 7:00 & 9:00 P. M.

THURSDAY-FRIDAY APRIL 13-14

He Searched Love's Highways for a woman he had never found! ...She Met His Challenge with a past that queens envied! ..Together they dared life to its last romantic thrill!

Irene DUNNE

Charles BOYER

"LOVE AFFAIR"

with

MARIA OUSPENSKAYA

LEE BOWMAN • ASTRID ALLWYN

MAURICE MOSCOVICH

Produced and Directed by

LEO McCAREY

RKO RADIO Picture

Screen Play by Delmer Daves and Donald Ogden Stewart.

—— ALSO ——

CHAPTER NO. 4

"THE SPIDER'S WEB"

SATURDAY APRIL 15

—— ALSO ——

50 REASONS TO BE — AT — STEVENSVILLE 50

CENTREVILLE OPERA HOUSE

WESTERN ELECTRIC SOUND

FRI.-SAT. APRIL 14-15

GLENDA FARRELL

BARTON McLANE

— in —

"TORCHY GETS HER MAN"

— Also —

"LONE RANGER"

AND OUR GANG COMEDY

MON.-TUES.-WED. APR. 17-18-19

JOAN CRAWFORD

JAMES STEWART

LEW AYERS

LOUIS STONE

— in —

"ICE FOLLIES OF 1939"

THURS.-FRI.-SAT. APR. 20-21-22

WALLACE BEERY

TOM BROWN

— in —

"SERGEANT MADDEN"

— Also —

"LONE RANGER"

—— COMING ——

April 24-25-26—Jeanette MacDonald in "BROADWAY SERENADE"

May 1-2-3—

"DODGE CITY"

—— SOON ——

Nelson Eddie in

"LET FREEDOM RING"

"DARK VICTORY"

"STAGE COACH"

"PYGMALION"

THE HOUSE OF HITS

CHURCHILL

PHONE 2401 CHURCH HILL, MD

TWO SHOWS EVERY NIGHT 7 & 9 P. M. — MAT. EVERY SAT 2 P. M.

THURSDAY-FRIDAY APRIL 13-14

ANOTHER TWIN BILL OF SWELL ENTERTAINMENT.

LANNY ROSS

AND

GLORIA STUART

IN

"THE LADY OBJECTS"

A STORY OF A GIRL WHO LEARNED . . . Almost Too Late— THAT IT TAKES MORE THAN BRAINS TO HOLD A MAN.

ROMANCE — RYTHM — EXCITEMENT!

BUCK JONES

YOUR FAVORITE JAW-SMASHING HERO LAYS DOWN THE RUTHLESS

"LAW OF THE TEXAN"

BUCK MAKES THE BORDER BLAZE AS HOOF-BEATS THUNDER DOOM.

SATURDAY-MONDAY-TUESDAY- WEDNESDAY APRIL 15-17-18-19

WHO NEXT WILL BE THE PREY OF THIS BEAST OF HELL?

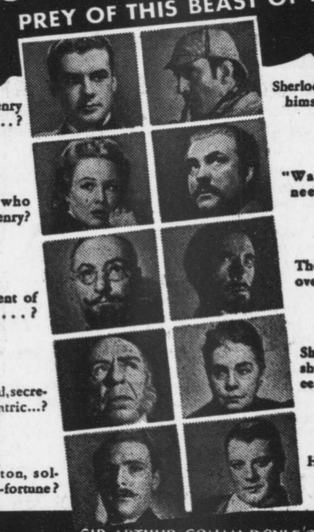

SIR ARTHUR CONAN DOYLE'S

THE HOUND OF THE BASKERVILLES

RICHARD GREENE · BASIL RATHBONE (as Sherlock Holmes) · WENDY BARRIE

NIGEL BRUCE (as Dr. Watson) · LIONEL ATWILL

JOHN CARRADINE · BARLOWE BORLAND · BERYL MERCER · MORTON LOWRY · RALPH FORBES

THE ADVENTURES OF SHERLOCK HOLMES ON THE MOOR!

Directed by Sidney Lanfield

Associate Producer Gene Markey • Screen Play by Ernest Pascal

A 20th Century-Fox Picture • Darryl F. Zanuck in Charge of Production

PLAY WAHOO!

QUEEN

QUEENSTOWN ADMISSION 15c - 30c

TWO SHOWS EACH NIGHT AT 7:00 & 9:00 P. M.

THURSDAY-FRIDAY-SATURDAY APRIL 13-14-15

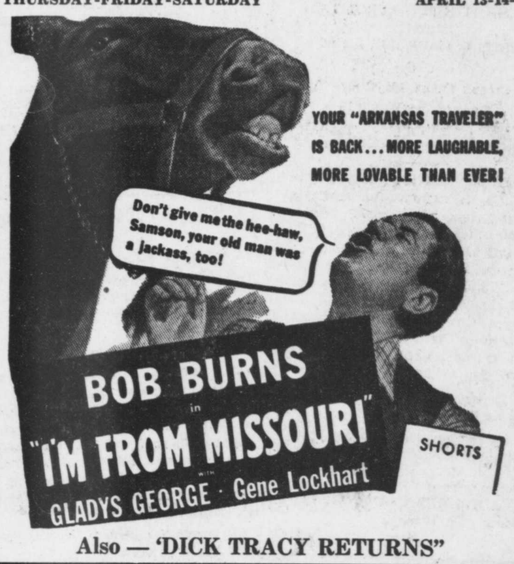

Also — 'DICK TRACY RETURNS"

MONDAY —— ONE DAY —— APRIL 17

"Let's Make A Night Of It"

BUDDY ROGERS — JUNE CLYDE

A TOP-NOTCH ORCHESTRA — A TOP-NOTCH PICTURE WITH PLENTY OF REASONS TO MAKE A NIGHT OF IT YOURSELF.

—— ALSO ——

"BOY SCOUTS TO THE RESCUE"

—— With ——

JACKIE COOPER

——PLUS——

130

50 BIG REASONS NOT TO MISS IT!

40 BIG REASONS TO ENJOY IT!

30 BIG ENTERTAINMENT JOYS!

10 BIG SURPRISE JOLTS!

TUESDAY-WEDNESDAY-THURSDAY APRIL 18-19-20

"STAND UP AND FIGHT"

WALLACE BEERY — ROBERT TAYLOR

FRIDAY-SATURDAY APRIL 21-22

"HONOLULU"