In County Seat Society

Miss Peggy Willson has as her guest at "Goldsborugh House", Mrs. Howard Kuehl, who motored in from Coronada, California recently to visit her husband, Lieutenant Kuehl, who is now stationed at Norfolk, Va.

—o—

Miss Matilda B. Keating has returned home after a visit of several days with Mr. and Mrs. Graham Watson in Baltimore.

—o—

Mrs. Frank Harper has returned from Baltimore and has opened her house on Commerce Street for the summer.

—o—

Mr. Terry Bayless of Washington, D. C., is the guest of his mother, Mrs. Claire Bayless.

—o—

Mr. and Mrs. Gerard Murray and Mr. William E. Thompson of Baltimore were the week-end guests of Mr. and Mrs. Philemon Thompson at their home on Commerce Street.

—o—

Mrs. M. Wilson Harris and Mrs. F. Asbury Bartlett were hostesses at a delightful bridge party on Saturday night at the home of Mrs. Harris.

—o—

Mr. Madison Brown visited Lieut. and Mrs. John B. Brown in New York last week. Lieut. and Mrs. Brown were in town several days before leaving for the West Coast, where Lieut. Brown is stationed.

—o—

Mr. George M. Moffett has returned ot "Blakeford" after spending some time in Florida.

—o—

Mr. and Mrs. Harold Jones of Wilmington were the week-end guests of her parents, Mr. and Mrs. Harry O. Booker.

—o—

Mr. and Mrs. A. C. Fox gave a birthday party on Friday for Miss Babara Hutchinson of New York, their house guest. Mr. William Fox has arrived to spend some time with his parents at "Headlong Hall Farm."

—o—

Mrs. John Mcfarlan returned home after an extended visit with her sister, Miss Sadie Roe, and her cousin, Mrs. Hennie Lambe, of Baltimore.

—o—

Mr. and Mrs. Edward B. Emory who have spent the winter at their home on Liberty Street, will move to their home on Reed's Creek next week for the summer months.

—o—

Mr. Edward Turner has returned to Washington, D. C., after spending the week-end wtih his parents, Mr. and Mrs. B. Hackett Turner.

—o—

Mr. J. West Thompson, jr., of Baltimore and Miss May Seward of Easton were the week-end guests of Mr. and Mrs. J. West Thompson.

—o—

Mr. and Mrs. Hiram G. Dudley, jr., of Mount Mills, had as guests over the week-end Miss Marguerite A. Dudley, Mr. and Mrs. David Wright and Mr. Joseph A. West, of Wilmington, Del.

—o—

Miss Marian Brown of Baltimore was the week-end guest of her parents, Dr. and Mrs. Hampton Brown.

—o—

Mr. William Freestate of Wilmington, spent the week-end with his sister and brother-in-law, Dr. and Mrs. Franklin Wharton.

—o—

Mr. and Mrs. Donald Patterson and Miss Katrina Paterson of Greenwich, Conn., spent last week-end with Mr. and Mrs. Charles Chew Mickle, jr., at "Possum Point Farm" on the Corsica River.

—o—

Mr. and Mrs. Wilson P. Foss, jr., of New York were at their country home, "Conquest" last week-end.

—o—

Mr. and Mr.s Oliver Ladew and their small daughter have returned from Baltimore and have opened their house at "Tanyard Farm".

—o—

Mr. and Mrs. Harold M. Barron of Philadelphia were week-end guests of Mrs. Lillie M. Maddox and Miss M. Eleanor Maddox.

—o—

Miss Martha Harrison of Baltimore was the week-end guest of her mother at the home of Mr. W. Levi Clough.

—o—

Mr. and Mrs. A. Temple Blackwood of "Fairview" and Miss Kathleen Blackwood have returned after visiting Mr. Terry Blackwood at Culver Military Academy, Culver, Indiana.

—o—

Mr. Wesley Everett of Baltimore was the week-end guest of his parents, ex-Sehriff and Mrs. Herbert Everett.

—o—

Mrs. Albert Coughenour and little daughter Geraldine ,of Federalsburg, pased the week-end with Mr. and Mrs. Webster Schellhouse.

BURRISVILLE CHURCH

Services will be held at Burrisville M. E. Church by the pastor, the Rev. W. T. Martin, Sunday at 7:30 o'clock.

May Day Chosen ChildHealthDay By Governor

Similar Proclamations Made Over Nation Stressing Right To Health

Arrangements are well under way throughout Maryland for the annual observance of May Day, the first day of May, as Child Health Day. The annual call for nation-wide recognition of the day and for thoughtful consideration of the health needs of the children of this country and for careful planning for ways of meeting these needs, was made by President Roosevelt in a special proclamation designating the first day of May each year as National Child Health Day. The governors of the states, and the mayors of many cities have relayed the President's message to the people of the country ,emphasizing community responsibility for constructive planning for safeguarding and furthering the health of the children of the nation.

Governor O'Conor, in his proclamation issued April 12, emphasized the inherent right of every child in the State as an individual and as a citizen to such care and protection as will insure normal health and development and urges cooperation in the continuous furtherance of measures designed to meet these obligations.

The Child Health Day Committee for Maryland is composed of representatives of State, County and City departments of health and of education; State and county medical societies, service clubs; recreational groups; parent-teacher associations and other organizations interested in the health or welfare of the children of this State. Dr. J. H. M. Knox, jr., Chief of the Bureau of Child Hygiene of the State Department of Health, is chairman of the State Committee.

Receiving Congratulations

Mr. and Mrs. Robert Bambary, of Grasonville, are receiving congratulations on the birth of a fine baby girl, born last Wednesday, April 19.

—o—

Mr. and Mrs. Benjamin F. Austin, jr., of Queenstown are the proud parents of a boy, born Wednesday, April 19. Both mother and son are doing nicely.

—o—

Mr. and Mrs. J. Walter Crouch, jr., of Dominion, are receiving congratulations on the birth of twins, born Monday, April 24. Mother, son and daughter are fine.

Union Aid Elects Mrs. Gibson President

The Union Aid of Rich Neck Church elected officers for the ensuing year at the April meeting held at the home of Mr. and Mrs. Carroll Leverage.

The staff chosen consists of Mrs. Millard Gibson, president; Miss Selma Hanson, vice-president; Mrs. C .C. Meredith, secretary; Mrs. Al Hollingsworth, assistant secretary; Mrs. Carroll Leverage, treasurer; Mrs. W. R. McGinnis, organist.

Mrs. Bull appointed the following committees: Parsonage Aid, Mrs. Gibson, chairman, Mrs. Carroll Leverage, Mrs. W. R. McGinnis, Mrs. Charles Turner, Mrs. C. C. Meredith. Membership, Miss Selma Hanson, Mrs. Al Hollingsworth.

Executive — Mrs. Carroll Leverage, Mrs. Charles Turner, Mrs. John C. Smith. Literary, Mrs. Ralph Hopkins, Miss Bessie Dwyer. Sunshine, Mrs. C. C. Meredith, Mrs. Al Hollingsworth, Miss Selma Hanson.

POLICE COURT

A short docket which required an unexpectedly long time to try faced Magistrate J. West Thompson in Police this week. Irving Stamford and Howard Thomas, Centreville negroes, each paid fines of $5 and costs for disorderly conduct. The pair were said to be part of a group trying to work up a battle royal in Sandy Bottom when the milling was broken up.

Mike Lockerman paid $1 and costs for disorderly conduct.

Mr. and Mrs. Albert Thomas and family are preparing to move in their new home.

With The Sick

Mrs. Howard Emory who was rushed to Easton Emergency Hospital for an operation for appendicitis on Monday is reported improving.

Mr. and Mrs. Herbert Roe and daughter, little Miss Polly, spent Thursday evening as the guests of Mr. and Mrs. Charles Roe.

PRICES SHARPLY REDUCED on a Group of SPRING DRESSES

Margaret E. Jefferson

A Smart Shop For Women

CHESTERTOWN MARYLAND

CENTREVILLE OPERA HOUSE

WESTERN ELECTRIC SOUND

FRI.-SAT. APR. 28-29
MARGARET LINDSAY
JOHN LITEL
JANET CHAPMAN
— in —
"ON TRIAL"
— Also —
"LONE RANGER"
MUSICAL & CARTOON

MON.-TUES.-WED. MAY 1-2-3
ERROL FLYNN
OLIVIA DeHAVILLAND
— in —
"DODGE CITY"
(in technicolor)
— Also —
NEWS & CARTOON

THURS.-FRI.-SAT. MAY 4-5-6
KAY FRANCIS
WILLIAM GARGAN
VICTOR JORY
MAXIE ROSENBLOOM
— in —
"WOMEN IN THE WIND"
— Also —
"LONE RANGER"
CLYDE LUCAS BAND
AND CARTOON

— COMING —
May 8-9-10—Leslie Howard in "PYGMALION"
May 11-12-13—"STAGECOACH"
May 15-16-17—Bette Davis in "DARK VICTORY"
May 18-19-20—Nelson Eddy in "LET FREEDOM RING"

— SOON —
"RIDING HIGH WITH THE HARDYS"

NO PARKING WORRIES —— DRIVE RIGHT IN
WHERE THER'S ALWAYS A WINNER

STEVENSVILLE OPERA HOUSE

OPEN THURSDAY - FRIDAY - SATURDAY
TWO SHOWS EACH NIGHT — 7:00 & 9:00 P. M.

THURSDAY-FRIDAY APRIL 27-28
THE NEW ADVENTURES OF
THE FUNNIEST FAMILY IN FILMS!

BLONDIE MEETS THE BOSS
Based upon CHIC YOUNG'S Comic Strip
PENNY SINGLETON as Blondie
ARTHUR LAKE as Dagwood • LARRY SIMMS as Baby Dumpling
A COLUMBIA PICTURE • SKINNAY ENNIS AND HIS BAND
— ALSO —
Chapter No. 6 — "THE SPIDER'S WEB"

SATURDAY APRIL 29
The nation's blazing press against the roaring guns of the crime-ring's million-a-day "numbers" racket!...

RICHARD DIX in TWELVE CROWDED HOURS
WITH LUCILLE BALL
RKO RADIO Picture ALLAN LANE DONALD MacBRIDE
Directed by LEW LANDERS. Produced by ROBERT SISK. Screen Play by John Twist.
— ALSO —
70 REASONS TO BE — AT — STEVENSVILLE 70

BAKE
Saturday, April 29th
By The
JUNIOR CHOIR OF
CENTREVILLE M. E. CHURCH
— At —
CAHILL'S TIRE STORE
Beginning at 9:00 A. M.

SCHINE'S AVALON EASTON, MARYLAND
EVERY PICTURE IS ONE OF OUR CERTIFIED HITS

FRI.-SAT. APR. 28-29

James CAGNEY in THE OKLAHOMA KID
wih ROSEMARY LANE
LINCOLN in THE WHITE HOUSE
WORLD NEWS

MON.-TUES. MAY 1-2

Deanna DURBIN THREE SMART GIRLS Grow up
Added: WORLD NEWS
FASHION FORECASTS FOR SPRING & SUMMER

WEDNESDAY MAY 3

SOCIETY LAWYER
Walter PIDGEON Virginia BRUCE Leo CARRILLO
Added: WORLD NEWS
MUSICAL COMEDY
CARTOON IN COLOR

WEDNESDAY IS "GIFT NITE"

THURS.-FRI.-SAT. MAY 4-5-6
ERROL FLYNN in
"DODGE CITY"

THIRD ANNUAL
Flower Show and Mart
Sponsored by the
HOMEMAKERS' CLUBS
Of
Queen Anne's County
Tues., May 2
QUEEN ANNE'S LITTLE THEATRE — CENTREVILLE
There Will Also Be
A BAKE

SCHINE'S MUSIC HALL EASTON, MARYLAND
2 EVENING SHOWS 7 & 9 P .M.
SATURDAY CON. 2 to 11 P. M.

FRI.-SAT. APR. 28-29
"ROMANCE OF THE REDWOODS"
with

Chas. BICKFORD Jean PARKER
— HIT NO. 2 —
ROY ROGERS in
"COME ON RANGERS"
— Also —
Ep. 11 "DICK TRACY RETURNS"

MON.-TUES. MAY 1-2
DON AMECHE
THE RITZ BROS
in
"THE 3 MUSKETEERS"
— HIT NO. 2 —

THE LAW COMES TO TEXAS with Bill ELLIOTT
— Also —
Ep. 13 "FLYING G-MEN"
"GIFT NITE" IS TUESDAY!

WED.-THUR. MAY 3-4

"The LADY AND THE MOB"
with FAY BAINTER IDA LUPINO
— Hit No. 2 —

ON TRIAL
A Warner Bros. Picture
Margaret LINDSAY John LITEL

GIFT NITE IS WED.

PLAY WAHOO!
QUEEN
QUEENSTOWN ADMISSION 15c - 30c
TWO SHOWS EACH NIGHT AT 7:00 & 9:00 P. M.

THURSDAY APRIL 27
— LAST SHOWING —
"NEVER SAY DIE"
— With —
MARTHA RAYE
BOB HOPE
ALSO WAHOO

FRIDAY-SATURDAY APRIL 28-29
'Little Tough Guys In Society'
— With —
THE LITTLE TOUGH GUYS
— ALSO —
"Dick Tracy Returns"
—PLUS—
35 Reasons To See This Gala Show On Saturday. 35

MONDAY MAY 1
"GANGSTERS BOY"
— With —
JACKIE COOPER
— PLUS —
140
50 BIG REASONS NOT TO MISS IT!
40 BIG REASONS TO ENJOY IT!
30 BIG ENTERTAINMENT JOYS!
20 BIG SURPRISES JOLTS?

TUESDAY-WEDNESDAY-THURSDAY MAY 2-3-4
"HUCKLEBERRY FINN"
— With —
MICKEY ROONEY

SALE
ALL COATS Reg. 16.95 now $10.95
Group of Spring Dresses
GREATLY REDUCED
ALSO
SKIRTS and BLOUSES
pearle e. bishop
dresses ... millinery
Water Street Centreville

THE HOUSE OF HITS
CHURCHILL
PHONE 2401 CHURCH HILL, MD
TWO SHOWS EVERY NIGHT 7 & 9 P. M. — MAT. EVERY SAT 2 P. M.

THURSDAY-FRIDAY APRIL 27-28
— HIT NO. 1 —

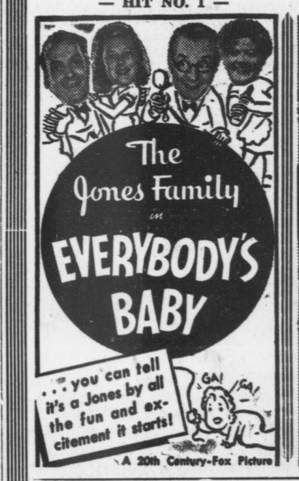

The Jones Family in EVERYBODY'S BABY
...you can tell it's a Jones by all the fun and excitement it starts!
A 20th Century-Fox Picture

— HIT NO. 2 —

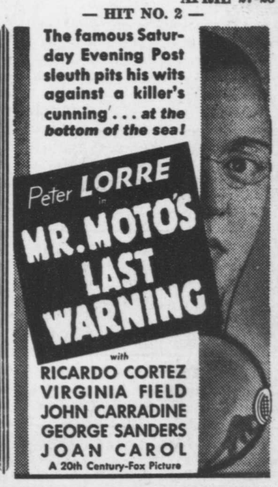

The famous Saturday Evening Post sleuth pits his wits against a killer's cunning... at the bottom of the sea!
Peter LORRE in MR. MOTO'S LAST WARNING
with
RICARDO CORTEZ
VIRGINIA FIELD
JOHN CARRADINE
GEORGE SANDERS
JOAN CAROL
A 20th Century-Fox Picture

— FOUR DAYS ONLY —
SATURDAY-MONDAY-TUESDAY-WEDNESDAY APR 29-MAY 1-2-3
BENEFIT SUDLERSVILLE HIGH SCHOOL

AMERICA'S MOST THRILLING STORY!

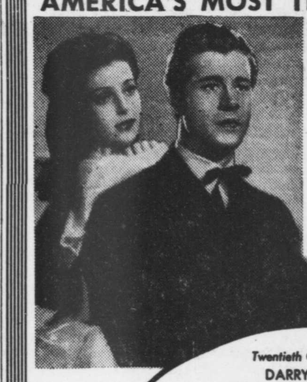

With power, humor, deep understanding and human emotion, this drama of accomplishment unfolds... and another immortal character joins the motion picture gallery of the great!

Twentieth Century-Fox presents
DARRYL F. ZANUCK'S production of
THE STORY OF ALEXANDER GRAHAM BELL
with

DON AMECHE • LORETTA YOUNG • HENRY FONDA
Charles Coburn • Gene Lockhart
Spring Byington • Sally Blane
Polly Ann Young • Georgiana Young
A Cosmopolitan Production
Directed by Irving Cummings
Associate Producer Kenneth Macgowan • Screen Play by Lamar Trotti • Original story by Ray Harris

"Wouldn't it be funny if, out of Mabel's deafness, we invented the telephone and made the whole world hear?"

— COMING SOON —

SHE LED WOMAN'S MARCH OF CHARM
RKO RADIO Picture
The Story of VERNON AND IRENE CASTLE Starring FRED ASTAIRE GINGER ROGERS

WHAT IS THE MAXIXE?
RKO RADIO Picture
The Story of VERNON AND IRENE CASTLE Starring FRED ASTAIRE GINGER ROGERS

SHE WAS FIRST TO BOB HER HAIR
RKO RADIO Picture
The Story of VERNON AND IRENE CASTLE Starring FRED ASTAIRE GINGER ROGERS

SHE STREAMLINED AMERICA'S WOMEN
RKO RADIO Picture
The Story of VERNON AND IRENE CASTLE Starring FRED ASTAIRE GINGER ROGERS