UP AND DOWN THE Eastern Shore

Changes Church Name

Denton—Believed to be the first of its denomination to change its name conform with the unification of Methodism, the M. E. Church built in 1867 was renamed the First Methodist Church by vote of the congregation.

Car Death Mysterious

Elkton—Authorities are still seeking solution of the death of Robert C. Taylor, 23, Colora truck driver, whose body was found in his burned car on a dirt road by an early rising farmer. Taylor's body, roasted almost beyond identification, was slumped on the seat of an old model Ford coupe whose gas tank was under the cowl. One door was locked, the other wide open. Taylor's pistol was in the car with all shells fired, one by trigger action, the others by the heat of the blaze. No bullet was found in the man's body. Officers are trying to trace the movements of the young man the preceding night.

Catch Blaze Early

Chestertown—Discovery of a smoldering blaze in the furnace room of the People's Bank caused excitement but little damage. A live coal falling through a crack in the concrete base to some woodwork started the fire. The janitor happened on the blaze in the nick of time and called firemen to put it out.

Police Nab Would-Be Suicide

Elkton—Surrounded at the top of a cliff by four State Policemen and several county officers Desmond McRory, 28, kept them all at bay for three hours while he alternately threatened himself and them with a gun. A crowd of 200 residents of the upper county watched the proceedings as police argued with the man to prevent his taking his life. Eventually Corporal Novicki of the State Police was able to work his way close to the man and when the latter relaxed his hold on the revolver the officer leaped and got his man. The authorities were uncertain what charge to lodge against him.

Once Too Often

Chestertown—Often said to be implicated for roost robbing but never caught with the goods Jim Davis, negro, was captured as h ewas about to board a boat at Tolchester. In his possession was a package containing six nice plump Plymouth Rocks.

Shrinking Bonds

Port Deposit—Imperial Russian bonds in the estate of the late United States Senator Joseph I France were valued at less than one-half cent on the dollar in an inventory filed by a Baltimore banking institution. The bonds whose original purchase price was $95,000 were rated as being worth only $450 now. Other items in the inventory totaled about $180,000.

Crabbers Turn A Hand

Oxford—When a bugeye loaded with fertilizer went aground on a mud bank in the Tred Avon River crabbers left their trot lines and using three workboats hauled the grounded boat off the shoal.

Up Tax Rate 40c

Cambridge—Striking their levy for the 1939 taxes the Dorchester county commissioners found it necessary to boost the tax rate from the even dollar to $1.40, and increase of forty cents. Increases in appropriations and decrease in the assessable basis were assigned as causes of the higher rate.

License Door-to-Door Men

Salisbury—In an attempt to curb the growing amount of house-to-house merchandising by out-of-town firms and individuals in direct competition with local merchants city officials have decreed that canvassers and salesmen must pay a $25 license fee in order to canvass from house to house, whether they are delivering the merchandise immediately or taking orders for later delivery.

Sleepy Driver

Federalsburg—Falling asleep momentarily while driving from East New Market to Preston Arthur Venable woke up when his car crashed into two trees near Cabin Creek. He escaped serious injury but his car was badly damaged.

To Drain Big Swamp

Berlin—Initial steps toward a $50,000 dredging and reclamation project in the Pocomoke River Swamp were taken when county commissioners of Wicomico and Worcester counties ordered a survey of the river from Snow Hill to the Delaware line. Cost of the survey will be borne by the two counties. Dredging will be done by a State-owned dredge with $10,000 appropriated by each county for work itself.

Dairy Barn Burns

Elkton—Firemen from five towns fought a night fire that destroyed a barn, silo, feed house and two sheds on a dairy farm owned by Julian Spry at Westmell, causing $12,000 damage. Sixty head of cattle usually housed in the barn had been turned out into a pasture for the night and so escaped. Modern dairy machinery in the barn was lost.

BRAIN MYSTERIES

Science is making remarkable progress in reading mysterious messages our minds send out. Read about them in an interesting article in the May 21st issue of The American Weekly, distributed with the Baltimore Sunday American. On sale at all newsstands.

STARR

We welcome back to our midst Mr. and Mrs. Risdon Dulin, of Chester, Pa., who moved to their old home on Saturday. Mr. and Mrs. Dulin purchased their old home time ago, and to them there is no place like "dear old Queen Anne's County on the Eastern Shore."

Mrs. Charles Roe and son, Mr. Marion Roe, spent one afternoon last week as the guests of her sister and brother-in-law, Mr. and Mrs. Risdon Dulin.

Mr. and Mrs. Franklin Miller and children, of Boothwyn, Pa., spent several days last week as the guest of her mother, Mrs. J. B. Tarman at her home near here.

Mr. and Mrs. Charles Roe, jr., of Chester, Pa., were the week-end guests of their parents, Mr. and Mrs. Charles Roe.

Mr. James Morgan spent a few days last week as the guest of his brother, Mr. Frank Morgan in Queenstown.

Mr. and Mrs. J. N. McQuay spent Sunday as the guests of their mother, Mrs. Rena Adams.

Mr. Henry Adams and son Henry of Whitford, Pa., were the guests of his Mother, Mrs Rena Adams on Tuesday.

Miss Catherine Calloway of near Easton was the Sunday guest of her parents, Mr. and Mrs. Hazel Calloway.

Mr. and Mrs. William Foster and son Billie, of Boothwyn, Pa., were the week-end guests of their parents, Mr. and Mrs. W. D. Foster.

The farmers' wives and daughters have quite a few young chickens out, and they are growing nicely.

QUEEN ANNE

The Community Club held its May meeting on Tuesday evening of last week, with twenty-one members present. After the business session the president, Mrs. Elizabeth Lightner, presented the speaker of the evening, Dr. McCallum, Queen Anne's county health officer, who gave a most interesting and informative address on the campaign to eradicate syphilis in Queen Anne's county. The club will close the year's work with the June meeting, which will take the form of a covered dish supper for the members.

The Community Club voted to donate $25 to the deficit in the bill for town lighting.

Mrs. Horace M. Morgan attended a meeting of the Major Samuel Turbitt Wright Chapter, Daughters of the American Revolution, on Wednesday of last week, at the home of Miss Ella Roberts, Sudlersville.

Mrs. Leroy Sard, of Ridgely, spent the week-end with her brother-in-law and sister, Mr. and Mrs. W. C. Stevens, On Saturday evening, April 30, guests at the Stevens' home included: Mr. and Mrs. John R. Hughlett, of Trappe; Mr. and Mrs. Ralph Jefferson, of Smyrna, Del.; Mr. and Mrs. Clarence Tharp, Mr. and Mrs. Robert Wix and son, of Harrington, Del., the occasion being Mrs. Stevens' birthday.

Mr. and Mrs. John Shively, of Wilmington, were recent guests of Mrs. M. E. Diggans and Mrs. James Mullikin at Mrs. Diggan's home.

Mrs. Emmett Barton was called to the home of an aunt in Baltimore on Monday of last week, because of the latter's serious illness.

Thomas M. Lynch is the first member of the Hillsboro-Queen Anne Boy Scout troop to qualify as a first class scout. A number of other members of the troop have been scouts longer in point of membership.

The ball games between Tri-county lads and lassies and Stevensville teams on Tuesday resulted in defeat for both Tri-county teams. Never say die, youngsters!

Mrs. May Dean entertained the Hillsboro M. E. Ladies' Aid Society on Thursday afternoon of last week.

E. O. WILLIS
Representing New York Life Insurance Company
Centreville
PHONE 128

Take The Worry Out of Life With A Guaranteed Life Income Plan

WE INVITE YOU
To shop at the most completely stocked jewelry establishment in any of the three adjoining counties.
DIAMOND RINGS
Mounted in the newest mountings. Wedding Rings to match.
WATCHES
Bulova, Gruen, Hamilton, Elgin and other makes.
STIEFF SILVER
We Carry All Patterns.
Quality Repairing And Service of Optical Goods.
You're Always Welcome At
STURMER'S
Since 1894
Jeweler & Gift Counselor
EASTON - MARYLAND

BETTAR ICE CREAM
SPECIAL
Sold in 4 States
FRENCH VANILLA
15c PINT
BEST YOU EVER TASTED OR YOUR MONEY BACK!

KODAK FILMS
Developed and Printed
Includes 8 no-fade deckle-edged prints and one 4"x6" enlargement. Fast service. Bring or address films with coin . . . to LATSHAW PHOTO SERVICE.
COMPLETE PRICE LIST AND MAILING BAGS ON REQUEST.
25c In Coin
LATSHAW Photo Service
CENTREVILLE — P. O. BOX 118 — MARYLAND

The Hit Of The Week
•
The Loaf Of The Week
CHICKEN LOAF

Esskay Quality Chicken Loaf leads the parade in Esskay's Loaf of the Week. Tender, Flavorful, and seasoned to a tee by Esskay's experts.
Treat the family to a cool, tasty dinner or luncheon. Treat the family to Esskay Quality Chicken Loaf. Look for the Esskay Brand, your guarantee of extra quality.
ESSKAY QUALITY CHICKEN LOAF
THE WM. SCHLUDERBERG-T. J. KURDLE CO.

ALL Of These Features

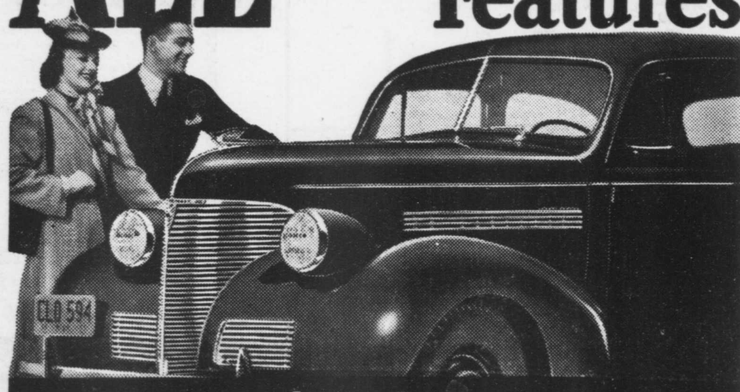

explain why over
HALF A MILLION *1939* CHEVROLETS
have been sold to date!

Take a look at the unequaled sales record of the new 1939 Chevrolet—then take a look at the unequaled list of Chevrolet quality features shown at the right. . . . There's a direct connection between the two!

Chevrolet is *leading all other makes of cars in sales*—selling at the rate of a car every forty seconds of every twenty-four hour day—because it's the only car that brings you all of these modern features at such low cost!

You want the car that gives you the most for your money; you want the car that *out-styles, out-accelerates* and *out-climbs* all others in its price range; you want the car that is first in sales, first in value; *you want a new 1939 Chevrolet!* Better see your Chevrolet dealer—*today!*

Every 40 seconds of every day, Somebody buys a new Chevrolet!

No other car combines all these famous features

1. EXCLUSIVE VACUUM GEARSHIFT.
2. NEW AERO-STREAM STYLING, NEW BODIES BY FISHER.
3. NEW LONGER RIDING-BASE.
4. 85-HORSEPOWER VALVE-IN-HEAD SIX.
5. PERFECTED HYDRAULIC BRAKES.
6. NEW "OBSERVATION CAR" VISIBILITY.
7. PERFECTED KNEE-ACTION RIDING SYSTEM WITH IMPROVED SHOCKPROOF STEERING. *(Available on Master De Luxe models only.)*
8. TURRET TOP.
9. FRONT-END STABILIZER.
10. NO DRAFT VENTILATION.
11. HAND BRAKE MOUNTED UNDER DASH AT LEFT.
12. SYNCRO-MESH TRANSMISSION.
13. TIPTOE-MATIC CLUTCH.
14. EXCLUSIVE BOX-GIRDER CHASSIS FRAME.
15. DUCO FINISHES.
16. HYPOID-GEAR REAR AXLE AND TORQUE-TUBE DRIVE.
17. DELCO-REMY, STARTING, LIGHTING, IGNITION.

. . and scores of other important features.

A GENERAL CHEVROLET MOTORS VALUE

J. B. M. CHEVROLET SALES
SUDLERSVILLE PHONE Millington 32-F-31

WM. MEDDERS & CO. STILL POND, Md.

SAVE 25 Per Cent On Your Summer Rugs!
We Are Selling 1-4 Off

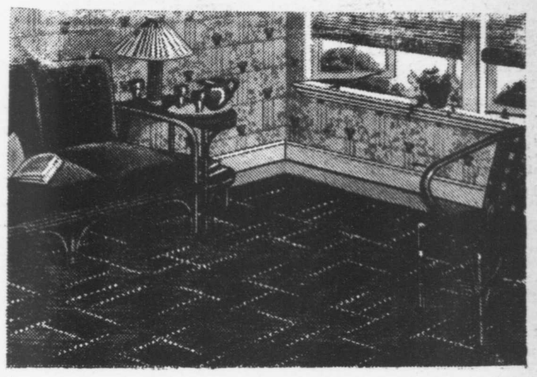

Deltox Magic Reversible

In Delwood, interesting heather effects are created by mottled backgrounds in which a weave of multicolored fibres has been cleverly introduced. Use of sisal stripes accents the pattern; gives great depth of color. Delwood's heavy, thick tread gives the rug a feel of luxury under foot—not only for summer, but for year-'round use. ALL THE NEW COLORS—

Made in all sizes and matched Patterns
6x9 9x12 12x12
8x10 9x15 12x15

New Tone In Deltox Rugs

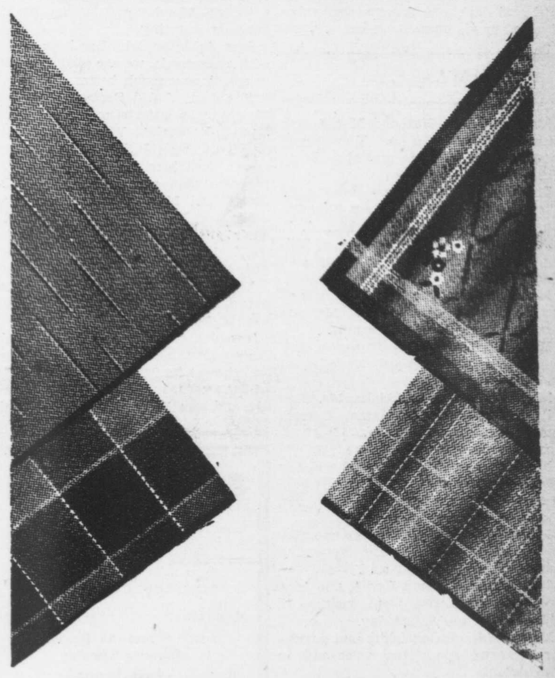

For Every Room In The Home

The Delfibre line includes not only the always popular plaids, but a group of new patterns based either upon a dominant modern stripe or square. Delfibre's colors are crisp and cool—and stay bright and fresh-looking long...the rugs are specially processed for easy cleaning, treated with a new water-repellent substance that makes it more weather resistant. ALL SIZES IN MATCHED PATTERNS

Prices 1.95 to 10.95

SAVE 25 PER CENT ON YOUR GAS RANGE

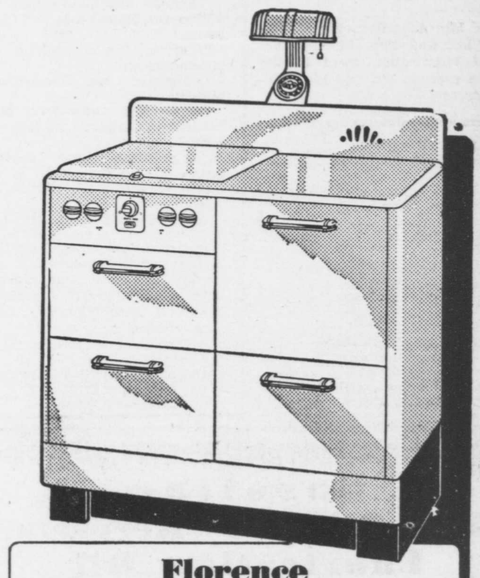

Florence Table Top Gas Range

The all-modern line of Florence Gas Ranges offers a generous selection to suit widely varying needs and pocketbooks.

Come And See The Entire Line of Florence Celebrated COOKING RANGES