25th Annual Field Day Sees 1,000 Pupils Compete

Records Fall As Athletes Vie On Track and Field

(CONTINUED FROM PAGE 1)

County, E. Skinner, B. Anderson, J. Whitby, E. States, E. Murphy, V. Carroll, R. Baker, M. Hutchison, 1st; Stevensville, 2d; Church Hill, 3d; Sudlersville, 4th. Time, 1 min., 27⅘s.

Dodgeball Throw, Grammar—P. Lister, Centreville, 1st; H. Thomas, Stevensville, 2d; M. Ivins, Queen Anne, 3d; I. Hoxter, Stevensville, 4th. Dis. 78 ft.

High School Games

Softball, under 115-lbs.—Church Hill, 1st. John Everett, Walter Hollinsworth, Robert Kimbles, Leon Stubbs, Donald Skinner, Wilson Clough, Elmer Councell, Edwin Crouch, Ervin Conley, John H. Hall.

Softball, over 115-lbs.—Centreville, 1st . M .Golt, H. Dudley, T. White, H. Morris, M. Cahall, R. Allen, L. Stant, T. Hardy, E. Briscoe, E. Sparks, E. Thompson, E. Sparks.

Volley—Church Hill, 1st. John Smith, jr., Philip Dudley, Marion Sparks, Frank Walls, Erdman Lucas, William McFarland, Marion Coleman, Kenneth Leverage, John W. Walls.

Girls

Softball—Church Hill, 1st. Martha Kimble, Doris Smith, Grace Woolford, Helen Roe, Anna Hall, E. Jump, Eleanor Leager, Mary C. Green, Helen Robinson, Virginia Wessel.

Volleyball—Stevensville, 1st. P. Palmer, E. Hopkins, E. Palmer, M. Boone, V. Coleman, K. Nash, L. Scheel, D. Horney, M. Baxter, F. Davis, M. Benton, K. Tull.

Touchdown Pass—Centreville, only entrant.

Elementary Games

Boys' Dodgeball—Queen Anne, 1st. W. Murphy, W. Adams, J. Hutchison, R. Gibson E. Morgan, J. Jackson, G Usilton, R. Holden, S. Gibson, S. Curry.

(Winners of the following events do not go to the Shore meet.)

Flag Relay—Crumpton, 1st. Betty Bayne, Hilda Downes, Jeanette Sparks, Marie Walls, Thelma Walls, Anne Newnam, Elsie Reed, Audrey Smith.

Block Relay—Church Hill, 1st. M. Dudley D. Scott, F. Stubbs, M. A. Seney, K. Embert, B. Walls, G. Stowman, Mary H. Smith.

Run and Catch Relay—Centreville, B. Smith, J. F. Crosh, Rosetta M. Bailey, A. M. Starkey, E. M. Whitby, E. S. Warner, M. O. Walker, M. B. Lister, 1st; Stevensville, 2d; Queenstown, 3d; Templeville, 4th. Time, 1 min., 25⅘s.

Egg and Spoon Race—Ruth Roe, Centreville, 1st; Geraldine Thomas, Grasonville, 2d; Betty Ann Morris, Centreville, 3d; Guy Comegys, Sudlersville, 4th.

Softball—Sudlersville, F. Warren, A. Coleman, C. Everett, N. Clough, N. Holden, G. Dill, C. Webster, N. Huber, L. Warner, F. Hegesi.

Mixed Dodgeball—Barclay, R. Lee, E. Starkey, D. Thompson, A. Lane, M. Leary, M. Wilson, E. Thompson, M. Lee.

Girls' Dodgeball — Church Hill—E. McLoughlin, S. Smith, M. Hunter, D. Scott, A. Everett, S. K. Hunter, C. Embert, B .Thompson, M. A. Price, K. Larrimore.

Softball, Girls — Stevensville—Ruth Eaton, V. Tolson, K. E. Baker, Betty Legg, Edna Phoebus, E. Lane, P. Thomas, A. Harris, H. Thomas, V. Eckstorm.

FIVE WINNERS

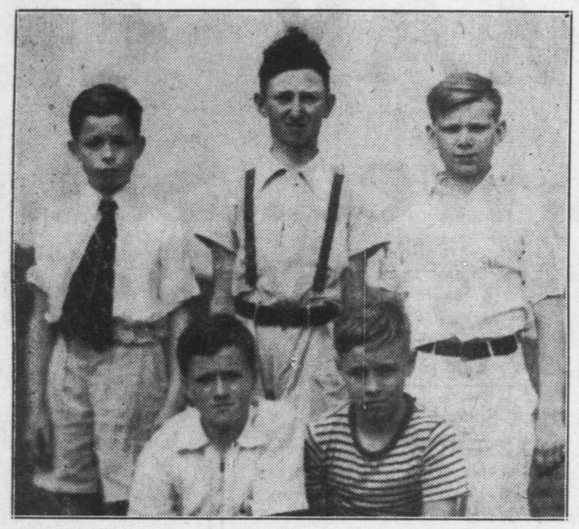

Front Row—Left to Right—80-lb. Relay—David Greene, Eugene Butler.

Back Row—Left to Right—Standing Broad Jump, 80-Lb. Class—David Jones, Stevensville; 95-lb. Relay, Mahlon Towers; Centreville Grammar School; 95-lb. Relay and 95-lb. Standing Broad Jump, Billy Davidson, Centreville.

CENTREVILLE QUARTET

Left to Right—Centreville 660-Yard, 115-Lb. Class Relay Team—Hilton Hammett, Wendell Shawn, Irving Tuttle,, Goerge Aldridge.

STEVENSVILLE HIGH SCHOOL

Front Row— Left to Right—Stevensville High School Volley Ball Team—Irene Evans, Violet Coleman, Katharine Nash, Phyllis Palmer. Back Row—left to Right—Elaine Palmer, Elizabeth Hopkins, Marie Boone, Lulu Scheel, Doris Horney.

CHURCH HILL SOFTBALL

Front Row Left to Right—Church Hill Softball Team—John Hall, Palmer Councell, Donald Skinner, Ned Crouch, Bobby Kimbell. Back Row—Left to Right—Jack Everett, Wilson Clough, Ervin Conley, Walter Hollingsworth, Leon Stubbs.

CENTREVILLE HIGH SCHOOL

Left to Right—Centreville High School 660-Yard Relay—Ridgaway Perkins, Edward Covell, David Gibson, William Mason.

WINNERS

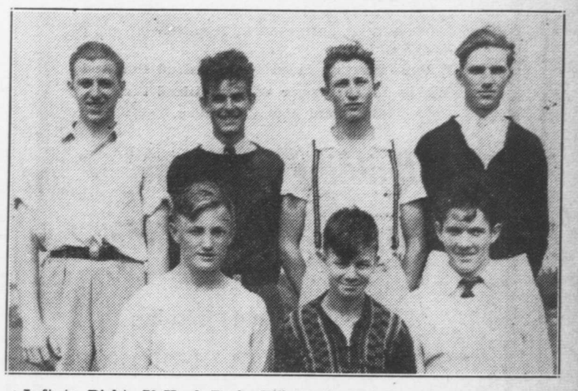

Left to Right—70-Yard Dash—Bill Watts, Tri-County; 60-Yard Dash—Lester Whitby, Tri-County; Target Pitch—Roy Eaton, Stevensville.

Back Row—Left to Right—100-Yard Dash—Oliver Berry, Centreville; Running Broad Jump—Grason Horney, Stevensville; 80-Yard Dash—William Gardner, Stevensville; Junior High Jump—Hynson Quimby, Centreville.

CHURCH HILL HIGH SCHOOL

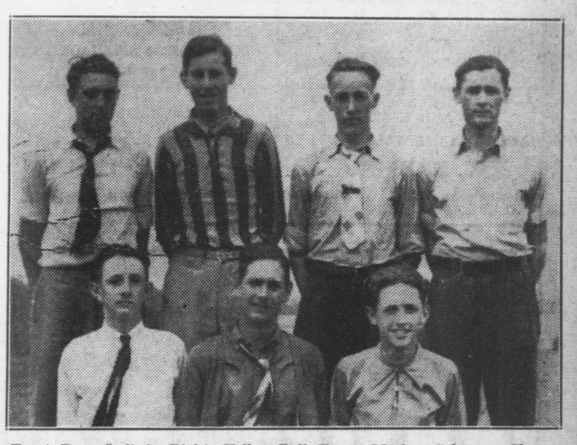

Front Row—Left to Right—Volley Ball Team—Marion Coleman, Sherman Counsel, John R. Smith, jr.

Back Row—Left to Right—William MacFarland, Philip Dudley, Kenneth Leverage, Erdman Lucas.

STEVENSVILLE

Front Row—Left to Right—Sophomore 220-Yard Relay—Stevensville High School—Elaine Palmer, Phyllis Baker, Elizabeth Eaton, Betty Thomas.

Back Row—Left to Right—Junior 220-Yard Relay—Lulu Scheel Margaret Benton, Rheba Tull, Dorothy Radcliffe.

CHURCH HILL RELAY

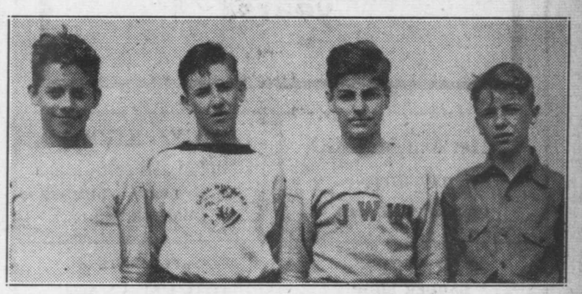

Left to Right—440-Yard Relay Team—Palmer Councell, Donald Skinner, John Walls, jr., Ned Crouch.

QUEEN ANNE ELEMENTARY

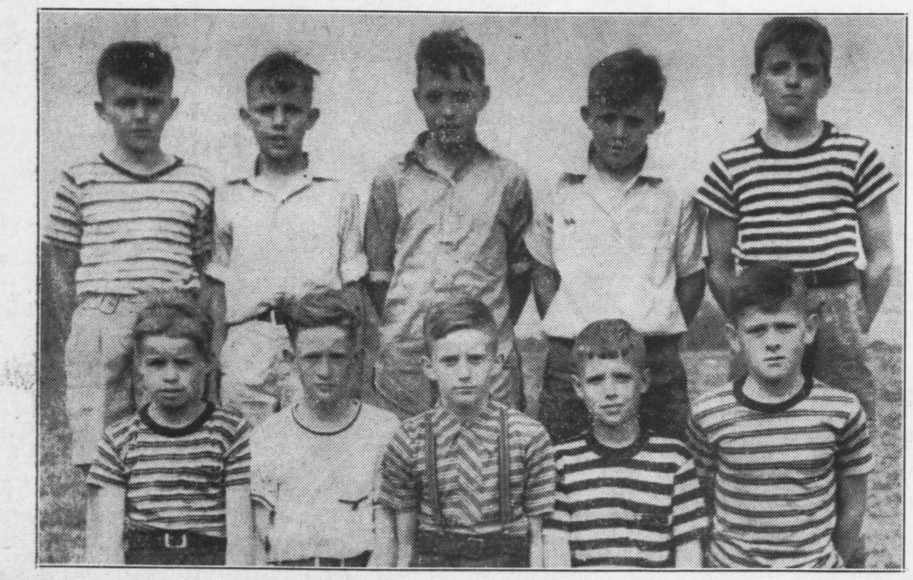

Front Row—Left to Right—Primary Dodgeball Team—Grant Usilton, Kennard Holden, Reginald Gibson, Earl H. Morgan, Stanley K. Curry. Back Row—Left to Right—Sonny Gibson, Joseph Jackson, William Murphy, William Adams, Jimmie A. Hutchinson.

PHOTOS BY THOMAS

STEVENSVILLE ELEMENTARY

Front Row—Left to Right—Stevensville Elementary Softball Team—Champions—Violet Tolson, Pauline Thomas, Betty Baker, Vivian Eckstorm, Betty Lane. Back Row—Alena Harris, Ruth Eaton, Hattie Thomas, Edna Phoebus, Betty Legg.