# SUPERVISOR'S NOTICE

## TO THE VOTERS OF QUEEN ANNE'S COUNTY

Under and by virtue of the power and authority contained in Chapter 741 of the Acts of the General Assembly of Maryland of 1910, notice is hereby given that the Supervisors of Election for Queen Anne's County have designated the following Judges and Clerks of Election to serve at the Special Election to be held in Queen Anne's County on Tuesday, June 6, 1939.

### FIRST DISTRICT

**REPUBLICAN—A to J**

S. Olin Smith (Reg.).
Barclay Merrick (Judge).
Lee F. Smith (Clerk).

**DEMOCRAT—A to J**

Grover C. Milbourn (Judge).
Jennings Smith (Judge).
George H. Higman (Clerk).

**REPUBLICAN—K to Z**

Wm. A. Barwick (Judge).
Franklin Green (Judge).
Charles Walls (Clerk).

**DEMOCRAT—K to Z**

Scott Starkey (Reg. Judge).
Charles Coursey (Judge).
Rembert Phillips (Clerk).

### SECOND DISTRICT

**REPUBLICAN—A to J**

Charles B. Turner (Judge).
William Elburn (Judge).
L. J. Waller (Clerk).

**DEMOCRAT—A to J**

Casper Seney (Reg.).
Caleb Clough (Judge).
Stanley E. Chance (Clerk).

**REPUBLICAN—K to Z**

J. Thomas Smith (Reg. Judge).
Ralph Swann, (Judge).
Claude Smith (Clerk).

**DEMOCRAT—K to Z**

H. D. Jarvis (Judge).
T. E. Walbert (Judge).
Charles Kirby (Clerk).

### THIRD DISTRICT

**First Precinct**

**REPUBLICAN—A to J**

Mrs. J. W. Thompson (Judge).
Mrs. E. A. Pickering (Judge).
Wm. H. Green (Clerk).

**DEMOCRAT—A to J**

Wendell Shawn (Reg. Judge).
Henry McClyments, jr., (Judge).
C. B. Bowen (Clerk).

**REPUBLICAN—K to Z**

Wm. Chance (Reg. Judge).
Mrs. Theo. E. Shea (Judge).
Robert Thompson (Clerk).

**DEMOCRAT—K to Z**

John Hollingsworth (Judge).
J. E. Connolly (Judge).
Wm. Burns, jr., (Clerk).

### THIRD DISTRICT

**Second Precinct**

**REPUBLICAN—A to J**

Wm. Fesmyer (Judge).
Thomas Hayden (Judge).
Mrs. Richardson (Clerk).

**DEMOCRAT—A to J**

Phares Morris (Judge).
Robert A. Moore (Judge).
Clayton Mitchell (Clerk).

**REPUBLICAN—K to Z**

Benj. Hayden (Reg. Judge).
E. A. Pickering (Judge).
Nelson Fesmyer (Clerk).

**DEMOCRAT—K to Z**

Chas. W. Roe (Judge).
James Starkey (Judge).
James DeLacy (Clerk).

### FOURTH DISTRICT

**REPUBLICAN—A to J**

Harry Tolson (Judge).
Roy Golt (Judge).
Louis Kelly (Clerk).

**DEMOCRAT—A to J**

Charles Paca (Reg. Judge).
Earl Seward (Judge).
J. E. Jones (Clerk).

**REPUBLICAN—K to Z**

Medford Golt (Reg. Judge).
George Golt (Judge).
Robert M. Kelley (Clerk).

**DEMOCRAT—K to Z**

Belvin Thomas (Judge).
Herbert Jones (Judge).
LeRoy Taylor (Clerk).

### FIFTH DISTRICT

**First Precinct**

**Republican—A to Z**

Harry Roberts (Reg. Judge).
J. E. Mandrell (Judge).
C. L. Barton (Clerk).

**DEMOCRAT—A to Z**

Harry D. Shawn (Reg. Judge).
William H. Greaves (Judge).
George Aldridge (Clerk).

### FIFTH DISTRICT

**Second Precinct**

**Republican—A to Z**

Gerey Sadler (Reg. Judge).
Norman Bryan (Judge).
Thomas W. Shanks (Clerk).

**DEMOCRAT—A to Z**

Percy Collier (Reg. Judge).
Frank Clevenger (Judge).
Grover Haddaway (Clerk).

### SIXTH DISTRICT

**Republican—A to Z**

Sudler Tolson (Reg. Judge).
Daniel Shortall (Judge).
William Spry (Clerk).

**DEMOCRAT—A to Z**

Roy R. Skinner (Reg. Judge).
Wm. G. Lynch (Judge).
Layton Binebrink (Clerk).

### SEVENTH DISTRICT

**Republican—A to Z**

Charles Stevens (Reg. Judge).
Perry Lynch (Judge).
F. U. Smith (Clerk).

**DEMOCRAT—A to Z**

John B. Spry (Reg. Judge).
Wisner Bayne (Judge).
Thomas McGinnis (Clerk).

G. ALDRED WALLS, Pres.,
H. T. BARTON,
GURNEY KNOTTS,
**Board of Election Supervisors for Queen Anne's County.**

MRS. BEN HAYDEN, Clerk.
H. B. W MITCHELL, Attorney.

# CLASSIFIED ADVERTISING

(CONTINUED FROM PAGE 7)

### For Sale

FOR SALE OR TRADE—Fine ten acre farm, newly built house, garage, etc. Will trade for a nice waterfront place, one acre or more, with good buildings. Write Route 1, Box 163, Preston, Maryland.
34 3t-6-8

FOR SALE—One half-bred horse, 7 years old, 17 hands, 1200 lbs.; Sorrel in color. A fine looking horse. M. M. Price, Wye Mills.

### Legal Notices

## SPECIAL NOTICE

The County Commissioners and Judges of the Orphans' Court for Queen Anne's County will meet on Monday, May 29, instead of Tuesday, May 30 (this day being a legal holiday). They will also meet on Wednesday, June 7, instead of Tuesday, June 6th( which happens to be Election Day).

By Order of
The County Commissioners
and the
Judges of the Orphans' Court
For Queen Anne's County.

## NOTICE

### To All Dog Owners

That after June 1, 1939, all dogs without licenses will be seized and done away with. Owners of dogs are asked to renew their dog licenses before or positively not later than June 1, 1939.

TOWN COMMISSIONERS OF
CENTREVILLE, MARYLAND.
PERCY TUCKER, Clerk.
1t-5-25

## Nisi Ratification of Audit

HERBERT E. PERKINS,
Attorney and Assignee
vs.
JOEL T. McGINNESS
FRANK McGINNESS

In the Circuit Court for Queen Anne's County, In Equity.

Case No. 3194

ORDERED, This 23rd day of May in the year nineteen hundred and thirty-nine that the Report and Account filed in these proceedings by Madison Brown, Auditor, be ratified and confirmed, unless cause to the contrary thereof be shown on or before the 20th day of June, 1939; provided a copy of this order be published once a week in each of two successive weeks before the 13th day of June, 1939, in some newspaper printed and published in Queen Anne's County.

A. SYDNEY GADD, JR., Clerk.
True Copy—
Test:
A. SYDNEY GADD, JR., Clerk.
Filed May 23rd, 1939. 2t-6-1

## NOTICE TO CREDITORS

NOTICE is hereby given that the undersigned has obtained from the Orphans' Court for Queen Anne's letters of Administration on the personal estate of

ELIZA J. MERCER

late of said county, deceased. All persons having claims against said deceased's estate are hereby warned to exhibit the same, with the proper vouchers thereof, to the undersigned on or before the 30th day of November 1939, otherwise they may by law be excluded from all benefit of said deceased's personal estate.

All persons indebted to this estate must settle at once.

Given under my hand and seal this 23rd day of May 1939.

MARY E. MERCER,
Administratrix.
Date May 23, 1939. 4t-6-15

### Legal Notices

WILLIAM H. GOOD
versus
ROBERT C. GODWIN, et al.

In the Orphans' Court for Queen Anne's County, In Chancery.

## ORDER NISI

ORDERED, this 23rd day of May, 1939, by the Orphans' Court of Queen Anne's County, sitting as a Court of of Chancery, that the sales of real estate made and reported in this cause by Thomas J. Keating, Jr., Trustee, be ratified and confirmed, unless cause to the contrary thereof be shown on or before the 29th day of July, 1939, provided a copy of this Order be inserted in some newspaper printed and published in Queen Anne's County, Maryland, once in each of four successive weeks before the 29th day of June, next.

The Report states the total amount of sales to be Twelve Hundred and Fifty Dollars ($1250.00).

HENRY C. BOWEN,
C. TILGHMAN BISHOP,
HARRY B. MOORE,
Judges of the Orphans' Court of Queen Anne's County.

True Copy—
Test:
NORMAN S. DUDLEY,
Register of Wills.
4t-6-15

### Public Sales

## PUBLIC SALE OF VALUABLE REAL ESTATE AND PERSONAL PROPERTY

The undersigned, having decided to discontinue farming will offer for sale the farm land whereon he now resides better known as Benjamin Coppage Home Farm, located on the left side of the Public Road leading from Church Hill to Barclay; also the following lot of valuable personal property on

**MONDAY, JUNE 5, 1939**
Beginning at 10:30 A. M.

The farm consists of 173 acres of which 140 are tillable and 33 acres in wood and meadows; 40 acres are now growing timothy and clover; 60 acres now growing wheat.

**LIVESTOCK AND IMPLEMENTS**

11 Fresh Young Milk Cows;
8 Young Heifers;
1 Ayrshire Bull;
3 Head Work Horses;
7 Shoats;
1 McCormick Deering Binder;
1 Farmall Tractor and Gang Plows;
2 Cultivators;
1 Mower;
1 New Idea Spreader, Nearly New;
1 Ontario Drill;
1 3-Section Spring Tooth Harrow
1 Double Disc;
1 Farm Wagon, Nearly New;
1 Dearborn;
1 Milk Cooler;
Milk Cans and Buckets;
200 Bushels Corn in Crib.

TERMS OF SALE. CASH. IMMEDIATE.

ARTHUR BECK, Owner.
J. Elmer Anthony, Auctioneer.
Julian Leager, Clerk.
2t-6-1

### Bank Holidays

**LEGAL HOLIDAY**

**MEMORIAL DAY,**
**Tuesday, May 30, 1939**

Being a legal holiday, the Centreville National Bank of Maryland will be closed. Notes maturing on these days must be arranged for.

W. RAY TABLER, Cashier.

**LEGAL HOLIDAY**

**MEMORIAL DAY,**
**Tuesday, May 30, 1939**

Being a legal holiday, the Sudlersville Bank of Maryland will be closed. Notes maturing on these days must be arranged for.

JOHN F. STOKES, Cashier.

**LEGAL HOLIDAY**

**MEMORIAL DAY,**
**Tuesday, May 30, 1939**

Being a legal holiday, the Stevensville Bank of Maryland will be closed. Notes maturing on these days must be arranged for.

BARNES LEGG, Cashier.

**LEGAL HOLIDAY**

**MEMORIAL DAY,**
**Tuesday, May 30, 1939**

Being a legal holiday, the Church Hill Bank of Maryland will be closed. Notes maturing on these days must be arranged for.

WILLIAM W. RHODES, Cashier.

## Mule Colts Increase; Fewer Mules On Farms

More mule colts were foaled in 1938 than in any year since 1928, the Bureau of Agricultural Economics says, in reporting the estimates as of January 1. The total number of all mules on farms continued to decline slightly, however, as compared with earlier years. This was the result of deaths among the older work animals, which overbalanced the increase in mule colts . If the number of mules foaled continues to increase there will come a time soon when the mule population will start decreasing and will begin to increase somewhat, these statistics indicate.

Estimates for horses and colts on farms on January 1 showed slight declines both in total number and in the number of colts foaled. This is the first time since 1932, says the Bureau, that the estimates have shown a smaller colt crop than in the previous year.

## New Decal Art Depicts Old Mexico

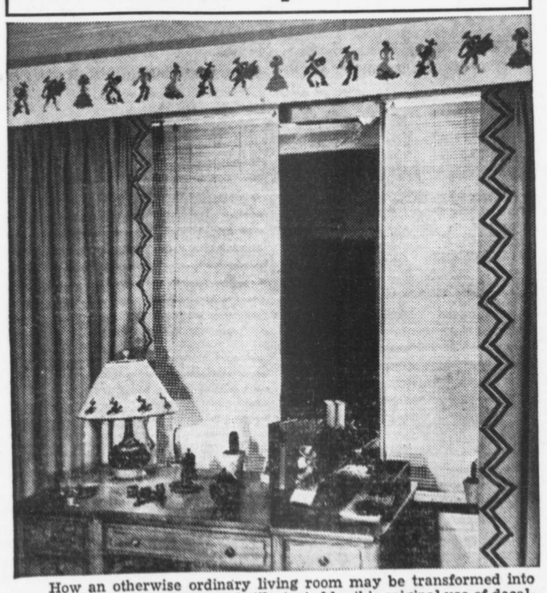

How an otherwise ordinary living room may be transformed into a cheerily comfortable haven is illustrated by this original use of decalcomania. Using Old Mexico as the motif, colorfully attired senors and senoritas dance on the walls above artistically figured drapes. The homemaker added to the Mexican motif by having an old bottle wired for a lamp and she placed decal cactus designs on a lamp shade fashioned from parchment. Other items on the desk, the cactus and book-ends of senors at siesta, aided in the transformation, thus providing ample outlet for decorative talent.

## Record Number Of Dairy Groups Organized

More dairy-herd improvement associations are operating and testing more cows than ever before. One hundred and twenty-two new associations were organized in 1938, reports Dr. J. F. Kendrick ,in charge of herd improvement work for the Bureau of Dairy Industry.

There were 1,228 associations operating of January 1, 1939, with 625,284 cows on test. A year earlier there were 1,106 associations with 558,993 cows on test. In 1930, the previous peak, there were 1,143 associations.

Thirty-three States gained in number of associations and 37 States gained in the number of herds tested, Dr. Kendrick reports. Wisconsin, with 3,604 herds in 154 associations, leads in associations and herds tested. New York is second with 2,807 herds in 129 associations. Pennsylvania is third with 102 associations and 2,286 herds.

California is first in number of cows on test—89,383. New York is second with 70,812 cows on test, and Wisconsin is third with 69,206 cows. California also is first in percentage of cows on test. Rhode Island and New Jersey rank second and third.

Utah has 23.6 percent of all dairy herds of 11 cows or more on test to lead all States in this respect. Michigan —where the first cow testing association was organized in 1906—is second, with 15.8 percent, and New Jersey third with 14.7 percent.

## Centreville Beats Pep Boys 18-5 Sunday

Centreville defeated the Grasonville Pep Boys at softball 18-5 in a runaway game on the Centreville high school grounds Sunday afternoon. Bill Roe pitched for the winners and he grew better as the game advanced. He allowed but five hits against fifteen made by Centreville.

The Pep Boys got off to a short lead when they scored three times in the first on a medley of hits, walks and errors. Centreville trailed until the third when three hits, a walk and an error mounted to five tallies. They ran wild in the final inning, batting around and doubling their score.

Hardest sockers were Fred Cobb and George Legg, each of whom flailed a homer and a single.

Grasonville will bring up their Number 1 softball club to tangle with Centreville this coming Sunday.

Lineups: Centreville — C. Chilcutt, 1ss; G. Skinner, 2ss; F. Cobb, 1b; J. Thawley, lf; Pinder, rf; H .Lewis, 2b; P. Bruehl, 2b; G. Legg, cf; D. Skinner, c; W .Anthony, 3b; W. Roe, p.

Pep Boys—G. Horney, lf; E. Burns, cf; T. Jones, 2b; J. Smith, 1b; B. Jones, rf; W. Wilson, 1ss; M. Horney, c; I. Quinn, p; L. Young, 3b; M. Jones, 2ss.

Score by innings:

| | | |
|---|---|---|
| Centreville ..... | 2 0 5 0 2 9 x— | 18 15 |
| Grasonville ..... | 3 1 1 0 0 0 0— | 5 5 |

Coastal Trade in Alaska numbered 1,463 vessels in 1938.

# *Mussolini Seeks Control Of Suez To Push Imperial Aims*

Mussolini's Fascist aniversary speech, naming Suez as a Franco-Italian problem, officially opened the door for discussion of the long smouldering question of Italy's demanded share in the control of the strategic "ditch" between the Mediterranean and Red Seas. Premier Daladier's answer left the door open but insisted that Italy make the first move through it by specifying her colonial demands.

The Suez Canal, a 100-mile hyphen between West and East, is now operated by a private concern under concession from the Egyptian Government through whose territory it runs, says a bulletin from the National Geoographic Society.

This organization, known as the Compagnie Universelle du Canal Maritime de Suez, or Suez Canal Company, is controlled by a board of directors made up 19 Frenchmen, 10 Englishmen, two Egyptians, and a Netherlander. Its shares, speaking the international language of finance, are largely divided between French investors and the British Government, with the remaining less than ten percent scattered among a dozen nationalities.

From the time of its official opening in 1869, the Suez Canal has been, except for one occasional setback, a living "success story" of the sea.

During its first season this narrow lockless waterway that separates Africa from Asia moved nearly 500 ships. In 1937, a banner year, more than 6,600 vessels, plus 1,600 local craft, passed through, representing a gross tonnage of some fifty million.

Attracted by savings in distances that amount to thousands of miles, ships flying many flags carry through Suez the commerce of East and West. Westbound raw materials of wool, cotton and minerals are often manufactured and returned by the same route in the form of tires, textiles, and machinery. Along with the de luxe ships carrying world-cruise passengers come grimy coal barges and the graceful native sailing boats, busy with local work of fetching and carrying. So narrow is this strip of water through the desert that palatial liners must sometimes tie up and let the tramps, whose passage for the moment is more essential, go by.

Since Italy's venture in Ethiopia that nation's shipments of troops and arms —and more lately colonists and supplies —have increased until Italy now ranks second only to Britain as a customer of the Canal.

Because of her vast Eastern empire, Great Britain has a paramount interest in Suez, an interest guarded by military force, in accordance with a recent Anglo-Egyptian treaty. Yet England first opposed the building of the Canal and took few shares of the pioneer company, organized around the middle of the 19th century by the far-sighted French engineer, De Lesseps. It was not until the Canal had been running six years that the British Government bought through the shrewd deal of its Prime Minister, Disraeli the 176,602 shares of the Egyptian Khedive.

One of the most interesting historic spots along Suez Canal is Quantara, once a milestone on the ancient caravan lane that linked Africa and Asia. Here the Canal crosses the land route along which journeyed two Josephs told of in the Bible, one sold into Egypt by his brothers, the other husband of Mary.

During the Word War Quantara was a military base for British Tommies and their East Indian allies. Then the Canal was closed to Central Powers' shipping, although according to the Suez Canal Convention of 1888 and various international treaties, this waterway was "always to be free and open, in time of war as in time of peace, to every vessel of commerce or of war . . ."

In recent years British war ships have been again prominent in this part of the world, stationed at Port Said, Suez, and Ismailia, as well as at nearby Alexandria, Egypt, and Palestine ports.

## WYE MILLS

Children's Day services will be held in Wye Mills church house Sunday evening at 8 p. m. Mrs. Carey Jewell will be in charge of the program. Come and enjoy the evening.

Mr. D. B. Wolcott has returned home from Westminster where he assisted in loading a carload of canning house machinery which was shipped to Beaufort, South Carolina where Mr. Milton Wolcott has gone to install the machinery for caning crabs and the manufacturing of fertilizer from the shells.

Mrs. Eva Foster of Wilmington is visiting her sister, Mrs. Ben Allen.

Mr. and Mrs. Norman Fresh, of Baltimore, are spending the week-end with their parents, Mr. and Mrs. H. F. Denny.

The Epworth League enjoyed a "weenie roast" Friday evening.

Mr. and Mrs. S. R. Shawn ,of Baltimore; Mrs. W. E. Roe, of Wye Mills, and Mrs. Tina Jones, of Queenstown, spent Monday with Mr. and Mrs. C. W. Rowe.

Mrs. John Dudley spent Sunday in Baltimore with her mother, Mrs. Haddaway.

Miss Pauline Bailey spent Saturday in Philadelphia.

Mrs. Kate Ennis and son of Easton, were dinner guests of Mr. and Mrs. W. R. Wolcott.

**BOOK CLUB**

A review of "Disputed Passage" was given by Mrs. Hugh Perry at the regular meeting of the Book Club of the Centreville Women's Club which met at the home of Mrs. Elmer C. Kessler Friday afternoon.

A diplomat is a man who can make his wife believe she would look fat in a fur coat.—Whit's Whit.

—o—

The worst thing about getting into the habit of reading poetry is that you are liable to try and write it.—Kiwanis Magazine.


# For Three Reasons SEND US YOUR BLANKETS NOW!

1. We GUARANTEE Not To Shrink Them.
2. We Use The ONLY PROVEN MOTH-PROOFING PROCESS (*Ask Our Routeman To Show You The Proof.*)
3. We Use The WOOLEN MILL Method To Make Them SOFT and FLUFFY.

OVER A THOUSAND PEOPLE SENT US THEIR BLANKETS LAST SPRING.

PROTECT THE LOVELINESS OF YOUR BLANKETS — PHONE OR GIVE THEM TO OUR ROUTEMAN TODAY.

CENTREVILLE 211 —— EASTON 616 —— ST. MICHAELS 162-J —— CHESTERTOWN 399

# McCORD

LAUNDRY — CLEANING — STORAGE