In County Seat Society

Mrs. A .L. Senecal and Miss Douglass Freeman arrived from Baltimore to visit Mrs. Senecal's father, Mr. William B. Earle at Melfield. Dr. and Mrs. Senecal recently returned from a cruise to Jamaica.

—o—

Miss Julia Thomas who has been in Baltimore since the first of the year is now at the home of her parents, Mr. and Mrs. C. S. Thomas.

—o—

Miss Christine Catlin left Sunday for Hartford, Conn., where she will visit her uncle and aunt, Mr. and Mrs. R. Irving Catlin for several weeks.

—o—

Mr. and Mrs. Gerard Murray ,of Baltimore are visiting her parents, Mr. and Mrs. Philemon Thompson.

—o—

Mr. and Mrs. Howard Wood of Germantown, Pa., are now at their country home on the Chester River, Indiantown.

—o—

Mr. Robert T. Newell, jr., of Wilmington was the week-end guest at the home of his parents, Mr. and Mrs. Robert T. Newell at Windy Hill.

—o—

Mr. Howard Ingels of New York spent the week-end with his family at their home in Centreville.

—o—

Mr. Wickie Kenworthy of Hill School, Pottstown, Pa., visited his parents, last week, Mr. and Mrs. R. A. Kenworthy at Little Cocica.

—o—

Mr. and Mrs. Frank McHugh, Miss Marie McHugh, Miss Margaret Marks and Mr. John Carroll, of Baltimore, were Tuesday guests of Mr. and Mrs. J. Edward Connolly.

—o—

Miss Martha Lee Mullikin, of Wilmington, Del., spent the week-end with her parents, Mr. and Mrs. George Mullikin, of Price vicinity.

—o—

Miss Betty Bartlett of Wilmington, was the week-end guest of her parents, Mr. and Mrs. F. Asbury Bartlett.

—o—

Mrs. Thomas J. Keating, sr., and Miss Mary Ker Keating left Wednesday for New York from where Mrs. Thomas J. Keating, jr., and son will sail for Scotland on the 28th. They will spend a week in New York as the guest of Miss Parker Keating.

—o—

Mr. Lee C. Price, sr., of Baltimore is visiting his mother, Mrs. T. R. L. Price on Liberty Street.

—o—

Mr. and Mrs. M. Dorsey Wright will move to "Peace and Plenty Farm" which they recently renovated, around the first of June.

—o—

Mrs. Hampton E. Brown entertained at a delightful dessert bridge party at her home on Kidwell Avenue on Tuesday evening.

—o—

Mr. and Mrs. Luther Gadd of Readbourne entertained at tea on Saturday for a number of their friends.

—o—

Mrs. Leslie T. Cooper has returned to Wheatlands near Queenstown after spending some time in Gulfport, Miss., and New Orleans, Louisiana.

—o—

Dr. H. F. McPherson has returned from Kingstown, Ohio, where he visited his brother, Mr. William B. McPherson.

—o—

Mr. and Mrs. Jackson Collins of Montclair, N. J., spent the week-end at their home on Commerce Street.

—o—

Mr. and Mrs. William Gordon Bullock and family of Baltimore were Sunday visitors of Mr. and Mrs. E. G. Bullock. The visit marked the first time the two groups had seen each other in seventeen years.

—o—

Miss Lillian Dickerson, of Swarthmore College, spent the week-end with her mother, Mrs. Loney Rhodes, of Centreville.

—o—

Mrs. William H. Greaves, of Wye Mills, and her sister and brother, Miss Bertha C .Creamer and Mr. Edwin A. Creamer, of Rognel Heights, Baltimore, have been attending the New York World's Fair for the past week and are now staying at Atlantic City, N. J.

—o—

Messrs. Taylor Messix, John Chaires, jr., and Gardner Beaven of Queen Anne have returned from a trip through Virginia where they visited the Endless Caverns, Shenandoah Caverns and the Natural Bridge, returning by way of the Sky Line Drive.

—o—

Miss Virginia Robinson of Chicago, Miss Celia Robinson of Washington, D. C., and Miss Arleene Robinson of Baltimore, visited their parents, Mr. and Mrs. Handy Robinson over the week-end.

Announce Engagement Of Princeton Girl

Mr. and Mrs. Charles T. Cowenhoven of Princeton, N. J., announce the engagement of their daughter, Miss Mary E. R. Cowenhoven to Mr. Dan Dunn Coyle of Wallingford, Conn.

Miss Cowenhoven attended Miss Fine's School at Princeton and Miss Porter's School, Farmington, Conn. She made her debut in 1934.

Mr. Coyle, the son of Commander and Mrs. Coyle of Centreville, attended Choate School at Wallingford, Conn., and Princeton University where he was a member of Colonial Club and president of the class of 1938 . He is now a member of the faculty at the Choate School.

ANNOUNCE ENGAGEMENT

Mr. and Mrs. James E. Thompson, of Queenstown announce the engagement of their daughter, Miss Margaret Adelle Thompson, to Mr. Carlos Castle, son of Mr. and Mrs. Clarence Castle, of Middlesboro, Kentucky.

CRUMPTON SUPPER

The ladies of Crumpton M. E. Church will hold a chicken patty supper for the benefit of the church Saturday evening beginning at 5 o'clock.

Colorful June Week Starts At Naval Academy

Middies Face Busy Week In Long Round Of Functions And Gaiety

The colorful June Week exercises at the United States Naval Academy at Annapolis will commence tomorrow, Friday, and will continue until the graduation exercises to be held on Thursday, June 1.

Among the major items on a very full schedule for the week will be these—Friday, Finals of Quarterdeck Society public speaking contest, Mahan Hall, 8 p. m.

Saturday—Tennis and Lacrosse with the U. S. Military Academy, at 2 and 2:30 o'clock respectively.

Sunday—Sermon to the graduates in the Chapel at 10:45 a. m.

Monday — Presentation of Athletic Awards, Thompson Stadium, 12:30 o'clock. Dress Parade, Worden Field, 5 o'clock.

Tuesday—Dress Parade, Presentation of Colors, Worden Field, 5 p. m.

Wednesday—Aquatic Events and Seamanship, 10 a. m. Presentation of non-athletic awards, 11:15 a. m. Dress Parade, 5 p. m.

Thursday, June 1—Graduation Exercises, Dahlgren Hall, 11 a. m.

Dances will include Officer's Hop, Friday night; 1st, 2d, 3d Classes' Hop, Saturday night. Superintendent's Garden Party, Second Class Ring Dance, Third Class Hop, Monday night. N Dance, First Class Hop, Tuesday night. Farewell Ball, Wednesday night.

Band Concerts will be given Tuesday at p. m., Wednesday at 3:30 and 8:30 p. m., and Thursday, June 1, at 4:30 p. m.

Centreville Man Wins Dental School Medal

George C. Blevins, son of Dr. and Mrs. D. C. Blevins, of Centreville, will be awarded the gold medal of the University of Maryland Dental School at the senior banquet to be held June 1. The medal represents the highest average in the class.

He was also one of the eight leading students who won membership in Omicron Kappa Upsilon, the scholastic honor fraternity, according to an announcement by Dean J. Ben Robinson.

With The Sick

Mrs. J. West Thompson who underwent operations on her feet at the Philadelphia Osteopathic Hospital on Friday is reported as more comfortable on Tuesday. She will remain at the hospital for another week and expects to be brought home about June 2.

Girl Scouts Plan Trip To World's Fair

Two activities for the summer have been planned by the Centreville Girl Scouts now completing a year and a half of organization, one being attendance at the annual Girl Scout Camp, "Happy Hours", at Bookers Beach in June, the second being a trip to the New York World's Fair.

The trip to the Fair is to be made in a chartered bus. A number of adults will accompany the girls. A rummage sale and bake will be held June 3 to raise money to help defray expenses of the girls and allow as many as possible to undertake the trip.

D. A. R. To Visit Major Wright's Birthplace

Mrs. J. Lemuel Roberts will entertain the Major Samuel Turbitt Wright Chapter N. S. D. A. R., at luncheon at her home in Centreville on Thursday, June 1, at 12:30 p. m.

Following the luncheon the regular June meeting will be held. At its completion the chapter members will visit Walnut Hill the birthplace of Major Samuel Turbitt Wright.

BREAKS HIP

Mrs. Willard S. Jones of the vicinity of Price broke a hip when she fell in the yard of her home Sunday morning. She was removed to Easton Emergency Hospital, was placed in a cast and is reported doing as well as can be expected.

Receiving Congratulations

Mr. and Mrs. Joseph Rux are receiving congratulations on the arrival of a little daughter, born Friday, May 19.

HELD FOR SHOOTING

Leroy Elliott, 24-year-old Pondtown negro, was arrested by Sheriff Edward Earl Coursey and Constable Louis Perkins for shooting Joseph Cooper, negro, in the shoulder in a fracas at Pondtown Sunday. The date for his trial has not been set.

BURRISVILLE SERVICE

Services will be held at Burrisville Church by the Rev. W. T. Martin Sunday evening at 7:30 p. m.

CHICKEN PATTIE SUPPER
Saturday, May 27th
5:00 P. M.
Benefit of
CRUMPTON M. E. CHURCH
MENU WILL BE VERY TEMPTING INCLUDING DEVILED EGGS.

ROBERT G. CAMP — Representing
METROPOLITAN LIFE INSURANCE CO.
invites you to listen to
EDWIN C. HILL
the nationally known radio commentator, broadcasting absorbing, true stories of policyholders' experiences and policyholder interviews, proving that the best advice about Life Insurance is free.
STATION WOR (710 kc) — 8:15-8:30 P. M., E. S. T.
EVERY MONDAY, TUESDAY, WEDNESDAY, THURSDAY, AND FRIDAY EVENINGS

8 EXPOSURE
KODAK ROLL FILMS
DEVELOPED
Including 8 deckled-edge prints and one 4x6 enlargement. Write for complete price list.
25c IN COIN
LATSHAW PHOTO SERVICE
Centreville, Md.

Gifts For Graduates
For complete satisfaction in the selection of your gift for the graduate, we suggest an early visit to inspect our extensive stock.
ELGIN — BULOVA
HAMILTON — LONGINES
WATCHES
RINGS and JEWELERY
of all descriptions
G. MYRON LATSHAW
Jeweler
CENTREVILLE

THE HOUSE OF HITS
CHURCHILL
PHONE 2401 CHURCH HILL, MD
TWO SHOWS EVERY NIGHT 7 & 9 P. M. — MAT. EVERY SAT 2 P. M.
THURSDAY-FRIDAY MAY 25-26
— HIT NO. 1 —
A New Star's Ridin' High In Saddle!
"IN EARLY ARIZONA"
BILL (Wild Bill Hickok) ELLIOTT
— HIT NO. 2 —
WARREN WILLIAM
— in —
"THE LONE WOLF SPY HUNT"
ACTION-JAMMED DRAMA
SATURDAY (ONE DAY ONLY) MAY 27
BY SPECIAL REQUESTS

MONDAY-TUESDAY MAY 29-30
— BY POPULAR DEMAND —

WEDNESDAY-THURSDAY MAY 31-JUNE 1
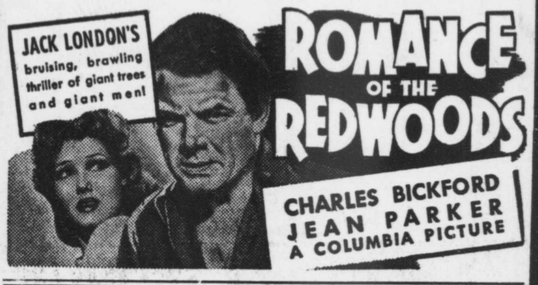

— COMING SOON —
THE NEWEST AND GREATEST IN ENTERTAINMENT FROM DARRYL F. ZANUCK AND 20TH CENTURY-FOX!
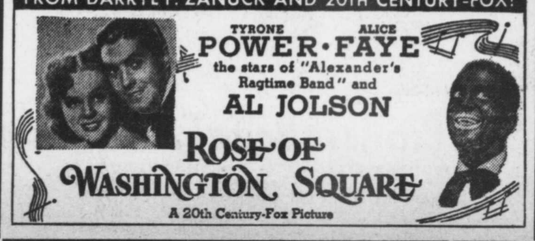

CENTREVILLE OPERA HOUSE
WESTERN ELECTRIC SOUND
STARTING MAY 15—ALL SHOWS
Start At 8:15 Except Saturday, 2
Shows At 7:15 and 9:15 P. M.
THUR.-FRI.-SAT. MAY 25-26-27
MICKEY ROONEY
LEWIS STONE
— in —
"THE HARDYS RIDE HIGH"
— and —
"DICKY TRACY"
MON.-TUES.-WED. MAY 29-30-31
ROBERT TAYLOR
MYRNA LOY
— in —
"LUCKY NIGHT"
— Also —
MUSICAL and NEWS
THURS.-FRI.-SAT. JUNE 1-2-3
VIRGINIA BRUCE
WALTER PIDGEON
— in —
"SOCIETY LAWYER"
— And —
"DICK TRACY"
— COMING —
June 5-6-7—Claudette Colbert in "IT'S A WONDERFUL WORLD"
June 7-8-9-10—Lew Ayres in "CALLIN GDR. KILDARE"
— SOON —
Paul Muni in "JUAREZ"
"GOODBYE MR. CHIPS"

TOCHINO'S AVALON EASTON, MARYLAND
MATINEE DAILY AT 2 P. M.
2 EVENING SHOWS 7 & 9 P. M.
Continuous Saturday 2 to 11 P. M.
FRI.-SAT. MAY 26-27

MERRIE MELODY CARTOON
WORLD NEWS
MON.-TUES. MAY 29-30

"THE STORY OF DR. TENNER"
WORLD NEWS
CONTINUOUS SHOWS
— DECORATION DAY —
2 P. M. 'TILL CLOSING
WED-THURS. MAY 31-JUNE 1

with LEW AYRES
CARTOON IN TECHNICOLOR
WORLD NEWS
THURSDAY IS "GIFT NITE"

TOCHINO'S MUSIC HALL EASTON, MARYLAND
2 EVENING SHOWS 7 & 9 P. M.
Saturday Continuous 2 to 11 P. M.
FRI.-SAT. MAY 26-27
PETER LORRE
AS
"MR. MOTTO IN DANGER ISLAND"
— Hit No. 2 —
ROY ROGERS
in
"BILLY THE KID RETURNS"
Last Ep. 'DICK TRACY RETURNS' Ep. 1 "LONE RANGER RIDES AGAIN"
MON.-TUES. MAY 29-30
DOUG CORRIGAN
in
"THE FLYING IRISHMAN"
— Hit No. 2 —
THE 3 MESQUITEERS
in
"PALS OF THE SADDLE"
— Also —
Ep. 2 "MANDRAKE THE MAGICIAN"
"GIFT NITE" IS TUES.
WED-THURS. MAY 31-JUNE 1
JACK HOLT
in
"WHISPERING ENGINES"
—Hit No. 2 —
"FIGHTING THOROUGHBREDS"
with MARY CARLISLE
RALPH BYRD
THURS. IS "GIFT NITE"

QUEEN
QUEENSTOWN ADMISSION 15c - 30c
TWO SHOWS EACH NIGHT AT 7:00 & 9:00 P. M.
THURSDAY — LAST DAY — MAY 25
"THE LADY'S FROM KENTUCKY"
— With —
George Raft — Zazu Pitts
FRIDAY-SATURDAY MAY 26-27
"SHINE ON HARVEST MOON"
— With —
Roy Rodgers — Smiley Burnette
DON'T MISS IT!
—PLUS—
30 Reasons To See This Gala Show On Saturday. 30
MONDAY MAY 29
"FIGHTING THOROUGHBREDS"
— With —
Ralph Byrd
Mary Carlisle
— Also —
"SUDDEN MONEY"
— With —
Charles Ruggles
— PLUS —
120
60 BIG REASONS NOT TO MISS IT!
40 BIG ENTERTAINMENT JOYS!
20 BIG SURPRISE JOLTS!
TUESDAY-WEDNESDAY MAY 30-31

— TWO DAYS —
ON OUR STAGE
KID SMITH and the SMITH SISTERS
A New Hill Billy Round-Up Featuring "Lil" — The Cowgirl who plays with Gene Autry.
ONE HOUR OF STAGE ENTERTAINMENT IN A WAY YOU'LL REMEMBER!
HEAR THEM 11:15 DAILY
WSAL, Salisbury, Md.
THURSDAY-FRIDAY-SATURDAY JUNE 1-2-3
"DRUMS"

SATURDAY IS GIFT NIGHT
NO PARKING WORRIES — DRIVE RIGHT IN
WHERE THER'S ALWAYS A WINNER
STEVENSVILLE OPERA HOUSE
OPEN THURSDAY - FRIDAY - SATURDAY
TWO SHOWS EACH NIGHT — 7:00 & 9:00 P. M.
THURSDAY-FRIDAY MAY 25-26
YOU KNOW JANE ... you've gotta be able to go places and do things ... if you're her crush!

— ALSO —
CHAPTER NO. 10
"THE SPIDER'S WEB"
SATURDAY MAY 27
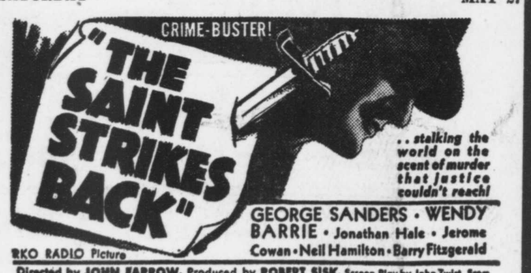

Directed by JOHN FARROW. Produced by ROBERT SISK. Screen Play by John Twist. From the novel "Angels of Doom" by Leslie Charteris.
— ALSO —
40 REASONS TO BE AT STEVENSVILLE 40