These Direct Destinies Of Queen Anne's County Today

Orphans Court

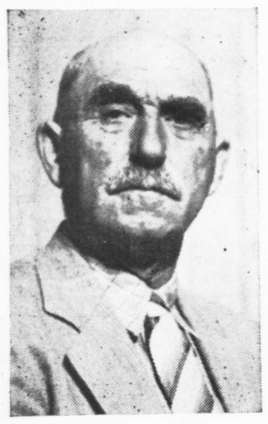

C. Tilghman Bishop

Orphans Court

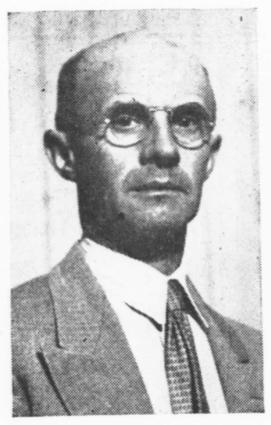

Henry C. Bowen

QUEEN ANNE'S COUNTY COURTHOUSE

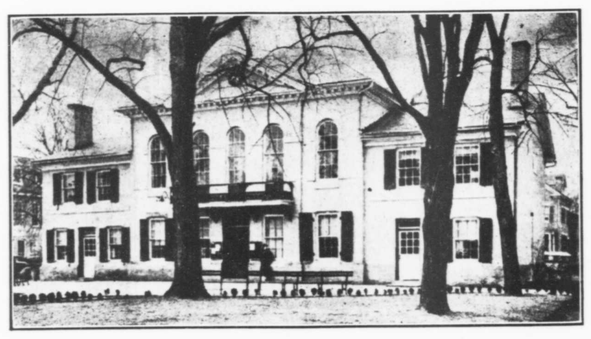

Orphans Court

Harry B. Moore

Register of Wills

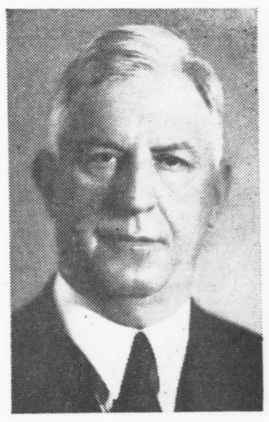

Dr. Norman S. Dudley

STATE CENTRAL COMMITTEE

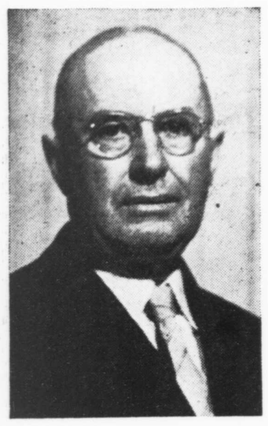

C. Percy Arrington

Harry F. Jewell

Mrs. Iona Jones

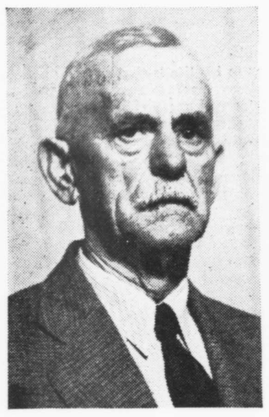

William E. King

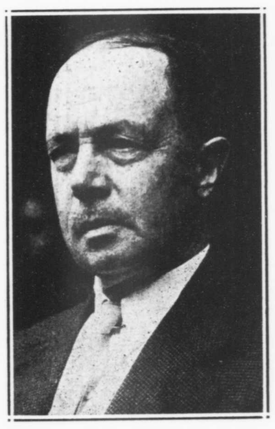

James P. Brown

Charles W. Mullikin

Clerk of the Court

A. Sydney Gadd, Jr.

Sheriff

Edward Earl Coursey

Senator

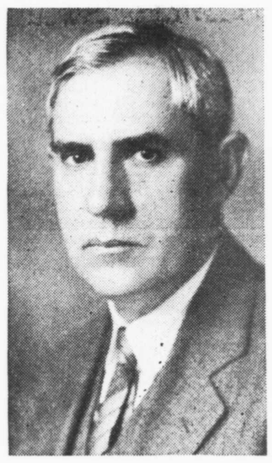

Dudley G. Roe

Legislature

George R. Benton

Legislature

Mordecai M. Price

PUBLISHING COMPANY OFFICERS AND EMPLOYEES

President

Luther L. Gadd

Secretary

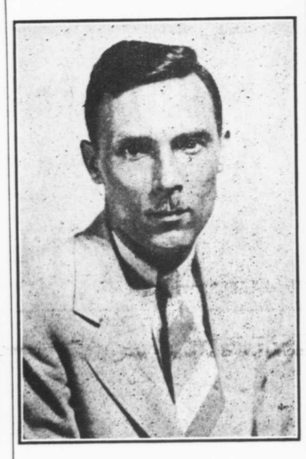

William R. Horney

Treasurer

J. Hall Barton

Manager

Roy H. Wilson

Superintendent

William P. Dean

BARCLAY

Misses Betty Jane and Martha Woodall, of Georgetown, are visiting their grand-parents, Mr. and Mrs. Richard E. Phillips.

Mrs. Jennings Poore and daughter, Patsy, of Hartly, were guests last Wednesday of Mr. and Mrs. A. W. Anderson.

Mr. and Mrs. Harry Stetcher and family, of Wilmington, and Mrs. Annie Poore, of Clayton, Del., were Sunday guests of Mr. and Mrs. John Hall, and also of Mr. and Mrs. Charles Phillips.

Mr. and Mrs. John S. Green are entertaining the latter's mother, Mrs. Emma Gibson, of Centreville.

Misses Bessie and Gladys Booker were guests last Friday of Mrs. May Dean at Queen Anne.

Mr. and Mrs. Arthur Hill and Miss Thelma Ware, of Wilmington, were guests Sunday of the latter's parents, Mr. and Mrs. John Ware.

Mrs. J. L. Wallace and father, Mr. T. H. Cecil. were dinner guests Saturday of Mr and Mrs. Fred Dukes, near Sudlersville, to meet Mr. Cecil's brother, Mr. William Cecil and family, of Fort Worth, Texas.

Mr. and Mrs. R. L. Booker entertained Rev. O. T. Baynard and son, of Fairlee, at dinner Sunday.

CHURCH HILL

Mr. and Mrs. Bradford Dudley, of Baltimore, were the guests of his sister, Miss Georgia Dudley, the past week.

Miss Kathryn Potts entertained Mrs. Doris Cornell and Mrs. Bertha McMurray, friends of her, from Baltimore, a couple of days last week.

Mrs. Elizabeth Hopkins has returned to town after a trip to Richmond, Va., several days last week.

Mr. and Mrs. C. L. Roe are at Rehoboth Beach this week where they have a cottage wth their daughter and son-in-law, Mr. and Mrs. Franklin Everett.

Miss Pauline Bailey spent the past week-end with Mr. and Mrs. Jack De Ford at Middletown, Del.

Miss Margaret Russell was in Philadelphia over the week-end.

Mr. Billy Walls was at Easton three days last week with his grandmother, Mrs. Holland.

Mrs. Sally Massey has been visiting three days this week with her sister, Mrs. Kate Bergen, of Baltimore.

Mr. Charles Smith has returned to the home of his parents, Mr. and Mrs. C. E. Smith after being at summer school for several weeks.

Mr. and Mrs. Harry Walls accompanied by Miss Bertie Walls, Miss Essie Walls and Mrs. E. G. Walls, motored to Rehoboth on Sunday.

Mrs. E. W. Sterling and Mrs. Edgar Lane were in Philadelphia two days last week visiting with Mrs. Harold Skinner. Miss Dorothy Skinner returned with them to spend some time with Miss Eleanor Sterling.

Mrs. Ella Whaley of near Baltimore is spending several days in town visiting around with her many friends.

Mrs. J. L. Tatman of Millington has been visiting several days in town with Miss Mary Stant.

Dr. and Mrs. N. S. Dudley and family were at Rehoboth on Sunday and spent the day with Mr. and Mrs. C. L. Roe at their cottage. Mrs. Dudley remained for several days.

Wye Mill Correspondent

Mrs. D. B. Wolcott

CHURCH HILL

Mr. and Mrs. Edgar Lane entertained her father, Mr. Ernest Durand, and her aunt, Miss E. M. Thurman, of Philadelphia, over the week-end.

Mr. Frank Faulkner visited with his sister at Rehoboth Beach the past week-end.

Mr. and Mrs. Roland Gibbons and daughter Audrey, and Miss Anne Gibbons, all of Wilmington, were entertained Sunday, by Mrs. Edward Phillips and sister, Mrs. Joe McGinnis.

Mrs. Lev Rollison of Wilmington, was a guest of Mrs. Mackey on Sunday.

Mrs. Annie Eareckson had as her guests this week, Mr. and Mrs. Raymond Eareckson of New York; Miss Frances Eareckson, of Baltimore, and Mr. and Mrs. Frank Meades, of Wilmington, Del.

Mrs. Ida Cawman of Baltimore has been with her brother, Mr. Thomas Whaley for several days past.

Mr. Eddie Crouch has returned to town after being at Ocean City for the past week.

Mr. Henry Walls and son, of Washington, D. C., were here to visit with his mother, Mrs. E. G. Walls over the week-end.

Mr. and Mrs. Maurice Smith and son Rogers, were visitors on Sunday at Crumpton of Mr. and Mrs. W. H. Good.

Mr. and Mrs. J. E. Doxen, of Mt. Washington, Baltimore, were the guests of her sister and brother-in-law, Rev. and Mrs. Garner Butt over Sunday. Little Miss Janice Butt returned home with them.

Miss Eleanor Shortall, Miss Dorothy Coudright, Mr. Stanley Chance, and Mr. Marion Walls took a trip last week-end in Virginia over the Sky Line Drive in the Shenandoah Valley.

Mr. and Mrs. James Massey of Baltimore, were at home with her parents, Mr. and Mrs. Archie Fields over the week-end. Miss Frances Sparks returned home with them after being their guest for two weeks.

Mr. and Mrs. C. B. Shortall entertained her sister and brother-in-law, Mr. and Mrs. Lynn Stevens of Wilmington, on Sunday.

To the . . . Record-Observer and Its Readers

I extend my heartiest congratulations in the celebration of the 115th year of the Centreville newspaper . . . To me the Record-Observer is more than a newspaper . . . I consider it a part of my everyday life . . . because a great many of its readers are regular patrons of mine and the news as it appears in this grand old paper is discussed and relived during the strokes of a razor or the buzzing of the hair-clipper. As this newspaper exercises every care in doing things right so do I in rendering a service that calls for a smoother shave and a neater hair-cut.

VOSHELL'S
BARBER SHOP
Next to Post Office
CENTREVILLE