STEVENSVILLE

Mrs. J. Archie Legg, Misses Lucille and Mary Legg, Mr. Howard Legg and Mr. Earle Taylor, motored to Union Bridge, Sunday and were guests of Dr. and Mrs. Thomas Legg.

Mrs. Denny Downes who has spent the past several weeks with her son and daughter-in-law, Mr. and Mrs. James Downes in Randallstown, has returned to her home here.

Mrs. Ella Norman of Baltimore is visiting her uncle and aunt, Mr. and Mrs. Charles M. Bright.

Mr. and Mrs. Arthur Southard are entertaining relatives from Long Island, N. Y.

Mrs. Florence Deshields is spending several days with her son and daughter-in-law, Mr. and Mrs. Allen Deshields.

Mr. Merle Protzman of Aurora Hills, Va., spent the week-end here with his wife and in-laws, Mr. and Mrs. Eugene Herbert.

Mr. and Mrs. Jack Gibson took in the sights at the Harrington Fair on Monday evening.

Mr. and Mrs. Earle Young of Annapolis, visited Mrs. Young's grandparents, Mr. and Mrs. Edmund B. Palmer on Sunday.

Mr. and Mrs. Augustine Palmer and son, Mr. Arnold Palmer, of Chester, Pa., were dinner guests Sunday of Mr. Palmer's parents, Mr. and Mrs. E. B. Palmer of Stevensville.

Mr. and Mrs. J. Frank Lane and children, Barbara Ann and James Franklin of Stevensville, were dinner guests Sunday of the latter's parents, Mr. and Mrs. E. B. Palmer.

Mr. Thomas B. Kirby of Baltimore was a Sunday visitor at the home of Mr. and Mrs. Edmund B. Palmer.

A religious drama "The Challenge" wil lbe represented by the Epworth League in Stevensville M. E. Church Sunday evening. Last Sunday the young people of Kingsley M. E. Church at Chester presented "The Forgotten Church" at Kingsley with 165 persons present.

Miller

W. Rodgers Wilson

Auto Mechanic

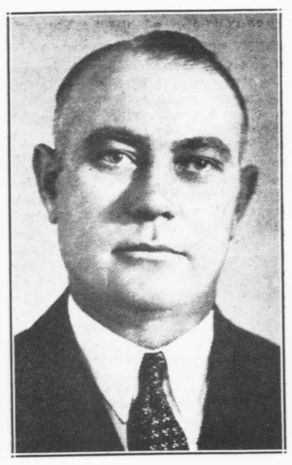

Paul T. Morris

Farm Manager

Blakeford

Guy E .Harmon

Lumberman

William H. Cronshaw

Funeral Director

W. Marvin Barton

QUEEN ANNE

Rev. A. W. Strickland preached in the Hillsboro Methodist Church on Sunday morning on the subject, 'The Eagle Life of the Soul"; his text was, Deu. 32-11-12; "As an eagle stirreth up her nest, fluttereth over her young, spreadeth abroad her wings ,taketh them, beareth them on her wings; so the Lord alone did lead him ."

Mr. James Hutchison spent last week at Camp Peniel, near Thurmont.

Mr. and Mrs. Harry Clark and granddaughter, Elaine Murphy, are visiting Mr. and Mrs. Wilbur Clark, Cape May Courthouse, N. J., and Mr. and Mrs. John Taylor, of Wilmington.

Rev. and Mrs. George S. Lightner, 3d, and little son, of Edinburgh, Va., visited Mr. Lightner's mother, Mrs. Elizabeth Lightner, last week. Mrs. Lightner left on Wednesday of this week for her son's home in Virginia, where she plans to visit for some weeks.

Master Neal Chaires spent Wednesday of last week with his grandmother, Mrs. McNamara, of Queenstown.

Mrs. John Chaires visited relatives in Baltimore last week.

Miss Mary Saulsbury, of Baltimore, was a recent guest of Dr. and Mrs. William F .Dickinson. She was accompanied by her nephew, Master Tommy Saulsbury, of Pittsburgh, Pa., who remained for a visit with Dr. and Mrs. Dickinson.

Little Charlotte Covey, of Ruthsburg, is spending some time with her cousins, Stanley and William Allen Curry.

Mr. and Mrs. Howard P. Flowers and son, Mr. Donald Flowers, left on Tuesday for a motor trip over the Sky Line Drive and to places of interest in Virginia. Mr. Flowers, cashier of the Hillsboro-Queen Anne Branch of the Liberty Bank of Easton, is on his vacation.

Mrs. Bernard Sparks and son, Berhard Sparks, jr., spent Thursday at Ridgely.

A reception and donation was held at the Methodst Parsonage, Hillsboro, on Monday evening. Members of the Ruthsburg congregation were invited, and all inspected the parsonage, which has been completely redecorated and refinished by the pastor, Rev. A. W. Strickland.

Miss Pallie Callaway is reported to be not so well again.

Mrs. Wallace Clark has returned to her home in Brooklyn, N. Y., after spending some time with her father, Mr. J. G. Nelson, and husband, Mr. Clark, here.

Mr. and Mrs. W. C. Stevens attended the picnic of the Rural Letter Carriers, at Garland Lake, near Denton, on Wednesday of last week.

Mr. and Mrs. Roy Hopkins spent last week at Rehoboth Beach.

Mr. and Mrs. Edward Goodhand, of Queen Anne; Mr. and Mrs. Forde Adams and children; Mr. and Mrs. Edward Hunteman and family; Mr. and Mrs. Henry Spies and family; Mrs. Macklen and Miss Macklen, of Cordova, made a trip to Rehoboth Beach on Sunday.

Mr. Byron B. Barton has returned after a visit with his wife here.

Mr. and Mrs. Louis Sneed and little son, of Wilmington, spent several days thi sweek with Mr. Sneed's parents, Mr. and Mrs. L. J. Sneed, sr.

Little Mary Sneed, who has been spending some time with Mr. and Mrs. Samuel Sneed, of Wilmington, is quite sick at their home at this writing. Mr. and Mrs. Sneed expects to bring her home this coming week-end, if she continues to improve as she has lately.

Mr. and Mrs. George C. Moore motored to Camp Rodney, near North East on Sunday. Billy Moore, Tommy Lynch and Emmett Sylvester, of the local Scout Troop, returned with them, after some weeks at the Scout Camp.

Mrs. Nellie Willis killed a large black snake in her garden last week. A small girl, Marie Staats helping Mrs. Willis, spied the snake under a tree and called Mrs. Willis,, who killed it with a small garden implement.

Miss Jones spent Sunday with her parents, Mr. and Mrs. Jones, of Millington.

Mrs. E. G. Jump and daughter, Miss Dorothy Jump were dinner guests on Saturday of Mrs. Clara Thompson and Mr. and Mrs. Norman Clark, of Hillsboro.

PRICE

The Young People's Club of Bethany Chruch were entertained by Miss Inez Moore at her home on Friday evening. Plans were discussed for a picnic at Tolchester the latter part of August. Games and music were enjoyed after which refreshments of ice cream and cake were served.

Miss Alice Wilson, R. N., of Ridgely, and Miss Stella Matthews, also of Ridgely, spent Tuesday with the Misses Mabel and Viola Jones.

Mrs. Medford Turner of Trinity, N. C., is spending some time with her sister, Mrs. Robert Stieff and family.

Mr. and Mrs. Walter Weaver, of Grensboro, were entertained on Sunday at the home of Mr. and Mrs. Milton Hunter.

Mr. and Mrs. Milton Willis of Easton, and Mrs. Mary Calloway and two cildren of Huntington, W. Va., visited Mr. and Mrs. Harry Coleman and family, Sunday afternoon .

Mr. and Mrs. William MacDonald and daughters Jeanette, Mary, Barbara and Ann, of Swarthmore, Pa., spent the week-end with Mr. and Mrs. James Thawley. Mr. Thomas Rhodes of Centreville was also a Sunday guest of Mr. and Mrs. Thawley.

Mrs. Louise C. Hoddinott and son Ralph, Miss Helen Belt and Mary Louise Fox, visited her niece and family, Mr. and Mrs. Harry Coleman, Wednesday afternoon.

Visitors at the home of Mr. and Mrs. Oliver Newnam last week were Miss Olivia Woodring of Lynchburg, Va.; Miss Mary Coppage of Church Hill; Mr. and Mrs. Frank Meeds of Wilmington, Del., who have been guests of Mr. and Mrs. Ralph Swan, and Mrs. W. J. Massey, Capt. Harry Newnam and Capt. Eliason and his daughter, Miss Mary Ridgely Eliason of Baltimore.

Mrs. Helen Baxter of Centreville visited her sister, Mrs. Milton Hunter several days last week.

Mr. and Mrs. Louis F. High and daughter Doris Marion, of Abingdon, are visiting this week with Mr. and Mrs. J. S. Chance.

Water Street
CENTREVILLE

BARTON BROS.

Centreville
PHONE III

Offering The People Of Queen Anne's County And Vicinity
A FUNERAL SERVICE Not To Be Surpassed Anywhere

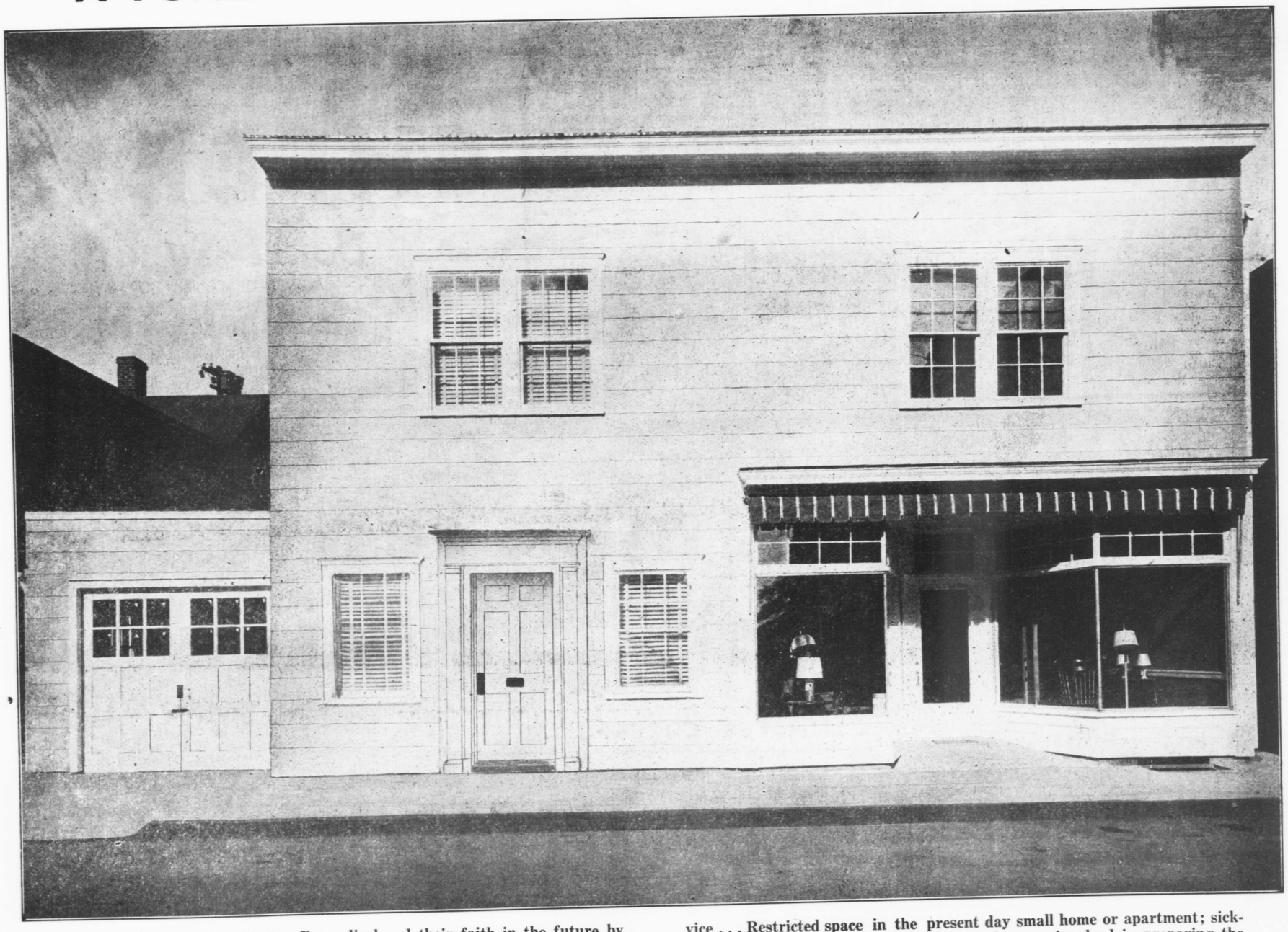

In October, 1937, Barton Bros. displayed their faith in the future by erecting one of the finest funeral establishments to be found on the Eastern Shore. Since that time several families have taken advantage of the facilities of our funeral home or chapel as it is sometimes called.

In this day and age the funeral home or chapel is an important part of a funeral service and we are proud to say that we are the first and only Funeral Directors to offer this service to the people of this community. There are several conditions or occasions that demand the use of this part of our service . . . Restricted space in the present day small home or apartment; sickness in the family; the confusion, work and worry involved in preparing the private home for the services . . . and during the winter months when roads are hardly passible. Perhaps the most appealing of all is the desire to keep the home free of the atmosphere a funeral inevitably leaves, particularly if there are small children in the family. With these thoughts in mind Barton Bros., place at your disposal the use of their chapel without any additional charge.