In County Seat Society

Miss Isobel Lee of New York is spending some time as the guest of her parents, Mr. and Mrs. Walter C. Lee at Stagwell.

—o—

Mr. and Mrs. Harold Jones of Wilmington were the week-end guests of her parents, Mr .and Mrs. Harry O. Booker.

—o—

Mr. Roy H. Wilson was a visitor at the New York World's Fair on Wednesday of last week.

—o—

Mr. and Mrs. Collins Crowther of Ruxton were the week-end guests of her parents, Mr. and Mrs. E. S. Valliant.

—o—

Miss Nancy Bryan who has spent the past week at Ocean City is now visiting her parents, Mr. and Mrs. Raymond Bryan.

—o—

Miss Edna Rhodes has returned to Baltimore after visiting Miss Sara Catherine Roe and her father, Mr. W. W. Rhodes, at Queenstown.

—o—

Miss Katherine Andrew is attending a house party being given by Miss Margie Slaughter at Rehoboth from Monday until Saturday of this week.

—o—

Mr. J. West Thompson, jr., has returned to Baltimore after spending a week's vacation with his parents, Mr. and Mrs. J. West Thompson, sr.

—o—

Sergeant and Mrs. Alexander Emerson and family are visiting his brother-in-law and sister, Mr. and Mrs. Lloyd B. Andrew at Conquest Farm.

—o—

Mr. Fedon Nides of Salisbury was the week-end visitor of his mother in town.

—o—

Msis Eleanor Dudley left Wednesday for Ocean City, N. J., where she will spend the remainder of the week.

—o—

Messrs. Tommy Ogden and William Shillingford have returned to Drexel Hill, Pa., after visiting with the Rev Francis J. Fisher.

—o—

Mr. and Mrs. Charles H. Cannon gave a lawn party Sunday at their home at Pioneer Point Farm. The guests were Mr. and Mrs. Norman Godwin and daughter, Doris, of Millsboro, Del.; Mr. and Mrs. Louis Townsend, Mr. and Mrs. Webster Hunter, Mrs. Letitia Parris of Easton; Mr. and Mrs. Charles Harrington, and daughter Edith, of Church Hill, Mr. and Mrs. Royden Powell and daughter, Shirley, Mr. and Mrs. Hines Hardesty, Mrs. J. B .Hollingsworth and sons Jack and Billy and Miss Aerle Boyer of Baltimore.

—o—

Mrs. Wedge Arledge of Chester, entertained her daughter and granddaughters, Mrs. Carl Hovis, and Misses Modena and Reba Harris, and Messrs. Wade Lyle and Reed Hynson, all of Rock Hill, S. C., last week.

—o—

Mrs. S. Earle Feddeman of Baltimore is the guest of Mr. and Mrs. Graham Watson.

—o—

Mrs. Charles S .Morris of Lewes, Del., is visiting with Mrs. Lillie M. Maddux. Mr. and Mrs. Harold M. Barron of Philadelphia were guests of Mrs. Maddux over the week-end.

—o—

Mrs. Alton Parker of College Park has returned home after visiting her sister, Mrs. Edith Hopkins.

—o—

Rev. and Mrs. Ronald Tamblyn have returned to Holyoke, Mass., after visiting her sister and brother-in-law, Mr. and Mrs. Samuel T. Rhodes. While here, Rev. Tamblyn addressed the Rotary Club and gave an interesting talk on his trip abroad last summer.

—o—

Misses Cecelia Robinson, of Washington, D. C., and Aleene Robinson, of Baltimore will visit their parents, Mr. and Mrs. Handy Robinson over the week-end.

—o—

Miss Alice Satterfield of Richmond, Va., is visiting her aunt, Mrs. Joseph W. Ozman.

—o—

Mr. Madison Brown has arrived from Long Beach, California to spend some time with his mother, Mrs. Kennard Brown and his sisters.

—o—

Mrs. Emma Gardner, Mr. and Mrs. Morton Taylor, Miss Betty Byron, and Mr. Otto Hall, of Chester, Pa., week-ended with Mrs. Kennard Brown.

—o—

Mrs. Frank Elzey and son, Bobby, have arrived from a stay in Ocean City, N. J.

—o—

Rev. and Mrs. Thomas Donaldson and children are spending the month of August with his mother, Mrs. Fred Donaldson at Elkridge.

—o—

Miss Nannie P. Keating left last Friday for New York where she is visiting Mrs. John M. Dulaney and Miss Martha Rolph. Mrs. Anna M. Thompson of Eugene, Oregon, arrived in New York Saturday to visit her cousins, Mrs. Dulaney and Miss Rolph, and before her return will visit Mr. J. Fletcher Rolph and the Misses Keating.

—o—

Miss Jean Swann of near Chestertown has been the guest of her grandmother, Mrs. Della Boyce.

—o—

Mr. and Mrs. Gurdon Buck and daughter, have returned to Picnic Point Farm after spending some time at Cape Cod, Mass.

—o—

Mra. Walter T. Brown has returned to Flushing, Long Island after visiting his brother and sister-in-law, Mr. and Mrs. Purnell Brown.

—o—

Mrs. James P. Keating has returned home after a cruise to Nassau.

—o—

Miss Maria McKenney and Mr. John McKeney returned to the Goldsborough House last week after spending some time with Mr. and Mrs. Arthur D. Kudner at O-Bar-O Ranch, Carrizozo, New Mexico.

—o—

Mr. and Mrs. Elmer C. Kessler returned Saturday from a four-days' visit to the New York World's Fair.

—o—

Miss Carolee Kessler is visiting for ten days in Washington, D. C., with relatives.

—o—

Miss Betty Powell of near Church Hill left Saturday to spend two weeks with her uncle and aunt, Mr. and Mrs. Benjamin Valentinle of Ivyland, Pa.

Entertain With Picnic At Tolchester

Mr. and Mrs. John Coursey of Chester and their children Warren, Melva, John and Jimmie delightfully entertained a number of their friends with a straw ride to Tolchester Beach Thursday where a picnic lunch, bathing and the park amusements were enjoyed.

The guests included Mr. and Mrs. William Harris, Mr. and Mrs. Lemuel Taylor, Mr. and Mrs. Frank Taylor and son Frank and nieces, Mrs. Edward Severa, Mrs. Kenly Thomas, Mrs. Leonard Risley, and daughters Loraine and Tekla, Mrs. George Taylor and son George, Mrs. Morgan Chance, Mrs. Louis H. Jones, Miss Katherine Nash, Miss Avaleen Thomas, Miss Jane Chance, Miss Ann Chance, Miss Shirley Chance, Miss Anna Gardner, Miss Violet Tolson, Miss Lois Jones, Alvin Tolson, Billy Harris, Rolyn Taylor, Edward Severa, Bunky Chance.

Mrs. Harbidge Heads Legion Women's Auxiliary

Mrs. Clifford Harbidge of Inglesdie was chosen president of the Women's Auxiliary of Jeff Davis Post at the annual election of officers held at the Centreville Armory on Thursday evening. Other officers named were Miss Carolyn Coursey of Grasonville, vice-president; and Miss Anita Butler of Centreville, secretary-treasurer.

Mrs. E. Hall Covell of Centreville and Mrs. George W. Aldridge of Queenstown were selected as delegates to the State Convention of the Auxiliary to the American Legion which will meet in Baltimore from Monday through Saturday of the coming week. Mrs. Frank Delahay and Mrs. Edward Earl Coursey were elected alternates.

GRANDNIECE WEDS

Miss Mavis Rowlinson, daughter of Mr. and Mrs. George Rowlinson of Bayside, Long Island, was recently married to Mr. Kenneth Hale. Mrs. Hale is the grandniece of Mr. and Mrs. H. Kehm of Grasonville.

With The Sick

Mrs. Minnie Roe of Grasonville is in Mercy Hospital, Baltimore, and will undergo an operation while there.

—o—

Little Miss Faye Dawkins of Stevensville underwent a tonsil and adenoid operation at Easton Emergency Hospital on Monday.

Grasonville Girl Has Birthday Party

Miss Agnes Eaton of Grasonville was given a party in honor of her eleventh birthday by her parents, Mr. and Mrs. Wade Eaton, on Tuesday evening of last weke. A number of her playmates were guests and enjoyed a delightful time from 6 to 8 o'clock.

Those present included Betty Thomas, Ann Geiger, Barbara Tyler, Betty Tyler, Rita Althoff, Mary Rada, Mary Jane Evans, Dorothy Mae Evans, Donna Mae Bryan, Doris Melvin, Gene Melvin, Chris Eaton, Phillips Whitby and Gene Althoff.

Ingleside-Barclay Group Seeks Growth

The Ingleside-Barclay Epworth League will hold its next meeting at Barclay Sunday evening at 7 o'clock. The League which has had considerable success thus far is seeking additional members and increased attendance by adults.

Officers of the group are Leroy Phillips, president; Price Cronshaw, vice-president; Rebecca Morris, secretary; Ruth Phillips, treasurer and first chairman; Billy Wilson, second chairman.

GARDEN CLUB MEETS

The Queen Anne's Garden Club met at the home of Mrs. Wilson Foss, jr.'s home, "Conquest", on Monday afternoon for the regular August session. The program centered on a round-table discussion on Insects. Three new members were voted in.

Receiving Congratulations

Mr. and Mrs. Elmer Pierson of Grasonville are the proud parents of a fine baby girl, born Sunday. The youngster weighs 8½ pounds, and has been named Marjorie Louise. Mrs. Pierson before her marriage was Miss Louise Schlegal of Denton.

—o—

Mr. and Mrs. Walter Plummer of Rock Hall are receiving congratulations upon the birth of a baby boy born at their home on Monday. The baby has been named Lawrence Edward Plummer. Mother and child are doing well. Mr. Plummer was formreerly a resident of Church Hill and was well known as a pitcher on several teams.

WINS CALF

John W. Powell, farmer and stock dealer of Church Hill, was winner of the registered Guernsey bull calf awarded at the recent 4-H Achievement Day held on the James P. Brown farm near Church Hill. The animal is three months old and was raised on W. B. Stowell's Spring Cove farm of which Leonard E. Renshaw is manager.

STABLE BURNED

Fire of undetermined origin destroyed the farm of Oscar Pleasanton at Pondthe stable and all the outbuildings on town about midnight Thursday. Three cows were badly burned. The Millington fire company was called and responded with two engines but the flames had too great a headway to be handled.

PILGRIM HOLINESS

Regular services are now scheduled at Pilgrim Holiness Church as follows: Sunday School, 9:30 a. m.; Preaching services 11 a. m., 7:30 p. m. Prayer meeting is held each Wednesday evening at 7:45 p. m.

BUSY BEES

The Busy Bee Society of Grasonville met at the home of Miss Mamie Bryan last Tuesday evening of last week and enjoyed an interesting program on "Smiles." Refreshments were served after the program.

Ask Caution In Burning Thorn Hedges

Mrs. Thomas Marsalis of Queenstown and Mrs. Alfred M. Green of Centreville representing the Queen Anne's Garden Club appealed to the County Commissioners Tuesday in regard to farmers burning brush and injuring other people's property. In the past month a considerable number of thorn hedges and other growths bordering the roads have been burned out, in some cases damage resulting.

The Garden Club is interested in roadside beautification and complained of fires that were started and left unattended.

SCHINE'S AVALON EASTON, MD.
2 EVENING SHOWS 7 & 9 P. M.
MATINEE DAILY AT 2 P. M.
SATURDAY CONTINUOUS

FRI.-SAT. AUG. 18-19

SEMI-FINALS OF SHORE-WIDE AMATEUR CONTEST FRIDAY

MON.-TUES. AUG. 21-22
A FOSTER MOTHER — IN A FAST ROMANCE!

— Also —
MARCH OF TIME

WED.-THURS. AUG. 23-24

THE SCREEN'S MIGHTIEST MENACE — TO A MILLION HEARTS!

Thursday is "Gift Nite"

"THE FRIENDLY THEATRE"
QUEEN
QUEENSTOWN ADMISSION 15c - 30c
TWO SHOWS EACH NIGHT AT 7:30 & 9:30 P. M.

THURSDAY-FRIDAY AUG. 17-18
Akim Tamiroff
— in —
"The Magnificient Fraud"

SATURDAY AUG. 19
"SECRET TRAILS"
— With —
Hopalong Cassidy
PLUS —— 50 — 30

MONDAY AUG. 21
TWO SWELL SHOWS WITH A STRING OF STARS
"AMBUSH"
— With —
Gladys Swarthout — Lloyd Nolan
— and —
"Pride Of The Navy"
— With —
Rochelle Hudson — James Dunn
50 — 30 —— PERHAPS

TUESDAY-WEDNESDAY-THURSDAY AUG. 22-23-24
"The Sun Never Sets"
— With —
Douglas Fairbanks — Basil Rathbone

CENTREVILLE OPERA HOUSE
WESTERN ELECTRIC SOUND
ALL SHOWS START AT 8:15 EXCEPT SATURDAY, 2 SHOWS AT 7:15 AND 9:15 P. M.

FRI.-SAT. AUG. 18-19
PAT O'BRIEN
ANN SHERIDAN
GALE PAGE
JOHN PAYNE
— in —
"INDIANAPOLIS SPEEDWAY"
Also Last of "DICK TRACY"
New Serial Next Week "HAWK OF THE WILDERNESS"

MON.-TUES.-WED.-THURS. AUG. 21-22-23-24
MICKEY ROONEY
LEWIS STONE
ANN RUTHERFORD
— in —
"ANDY HARDY GETS SPRING FEVER"
CARTOON — NEWS

FRI.-SAT. AUG. 25-26
ALLEN JENKINS
JANE WYMAN
— in —
"PLAYING WITH DYNAMITE"
(New Serial)
"HAWK OF THE WILDERNESS"

—— COMING ——
Aug. 28-29-30-31— "WIZARD OF OZ"
Sept. 1-2—Joan Blondell and Pat OBRIEN in "KID FROM KOKOMO"
Sept. 4-5—Robert Taylor and Hedy Lamarr in "LADY OF THE TROPICS"

—— SOON ——
James Cagney—George Raft in "EACH DAWN I DIE"
Norma Shearer—Joan Crawford in "THE WOMEN"
"WINTER CARNIVAL"
"THEY SHALL HAVE MUSIC"

FRIED CHICKEN SUPPER
RUTHSBURG HALL
Auspices of
RUTHSBURG METHODIST LADIES' AID
Thursday, Aug. 24th
Beginning at 5 o'clock
Country Fried Chicken, Country Ham, Crab Cakes, Potato Salad, Cole Slaw, Candied Sweet Potatoes, Lima Beans, Tomatoes, Hot Rolls, Biscuits, Iced Tea.

SCHINE'S MUSIC HALL EASTON, MD.
2 EVENING SHOWS 7 & 9 P. M.
SATURDAY CONT. 2 to 11 P. M.

FRI.-SAT. AUG. 18-19
2 — BIG HITS — 2
CHARLES STARRETT in
"MAN FROM SUNDOWN"
"BEHIND PRISON GATES"
with BRIAN DUNLEVY
— Also —
'LONE RANGER RIDES AGAIN'

MON.-TUES. AUG. 21-22
MICHAEL WHALEN
JUNE LANG in
"INISDE INFORMATION"
2nd SMASH HIT
NOAH BEERY, JR., in
"BAD LANDS"
— Also —
"OVERLAND WITH KIT CARSON"
"Gift Nite" Is Tuesday

WED.-THUR. AUG. 23-24
SIGRID GUTHRIE
"FORGOTTEN WOMAN"
2nd BIG FEATURE
GLENDA FARRELL in
"TORCHY RUNS FOR MAYOR"
"Gift Nite" Is Thursday

Kent Island PEACHES
THE BEST FLAVORED PEACH GROWN
HURRRY! This is the last week . . . Get them now at the orchard. Choice Hales and Albertas. Bring your own baskets. Twenty-five to seventy-five cents per half-bushel.
Johnson Farms
South of Stevensville
TELEPHONE QUEENSTOWN 71-F-11

it's COOLER inside
THE HOUSE OF HITS
CHURCHILL
PHONE 2391 CHURCH HILL, MD.
TWO SHOWS EVERY NIGHT 7 & 9 P. M. — MAT. EVERY SAT 2 P. M.

THURSDAY-FRIDAY AUG. 17-18
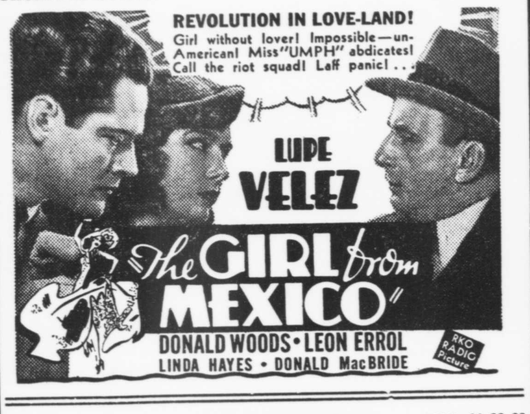

SATURDAY-MONDAY-TUESDAY-WEDNESDAY AUG. 21-22-23

NO PARKING WORRIES —— DRIVE RIGHT IN
WHERE THERE'S ALWAYS A WINNER
STEVENSVILLE OPERA HOUSE
OPEN THURSDAY - FRIDAY - SATURDAY
TWO SHOWS EACH NIGHT — 7:00 & 9:00 P. M.

THURSDAY-FRIDAY AUG. 17-18

SATURDAY AUG. 19
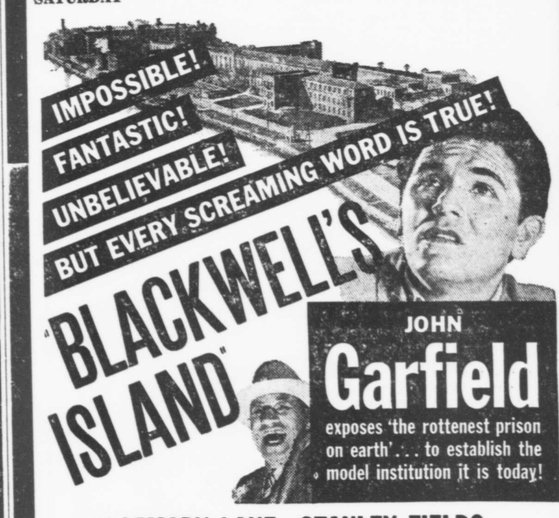

ROSEMARY LANE · STANLEY FIELDS
— ALSO —
50 + 10 = 60 REASONS TO BE AT STEVENSVILLE