Important Entries Mark Opening Of Eastern Shore Fair

ABERDEEN-ANGUS ENTRIES FROM BLAKEFORD FARMS

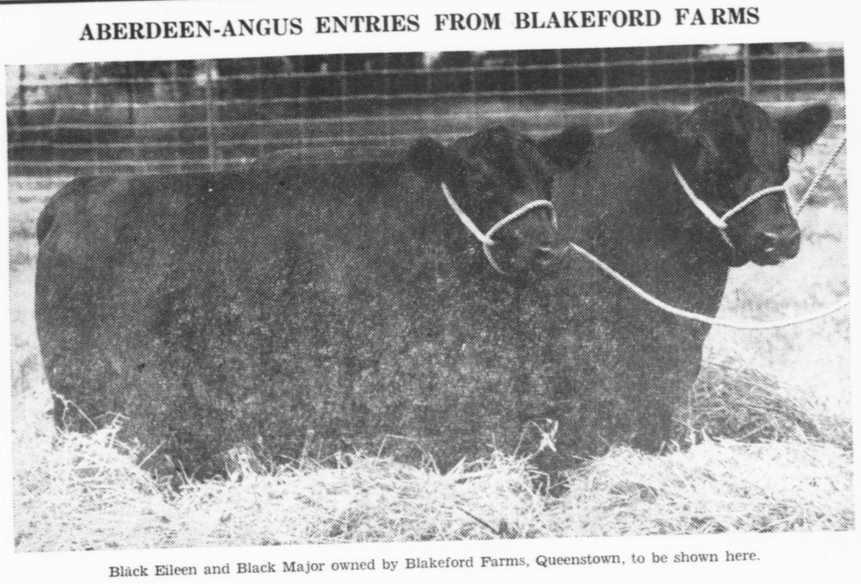

Black Eileen and Black Major owned by Blakeford Farms, Queenstown, to be shown here.

IMPORTED ALERT FERN — Rich Neck Farm

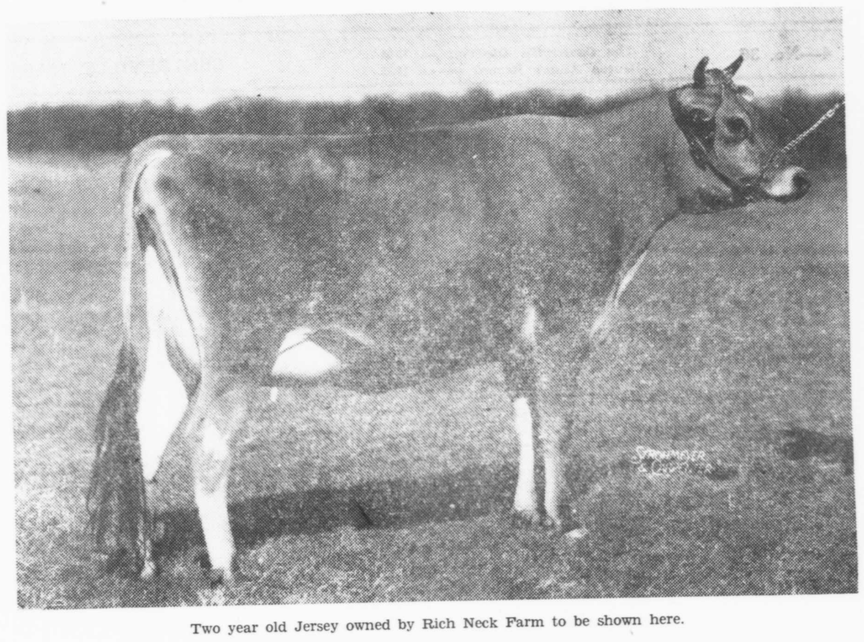

Two year old Jersey owned by Rich Neck Farm to be shown here.

PIONEER POINT KNIGHT

Pioneer Point's black Percheron, Kay Seno, shown last year as a yearling at the Indiana State Fair, portray the foundation of the Percheron breed in the gorgeous trappings of a Crusader's charger at the Eastern Shore Fair. Considerable effort has been expended to secure authentic reproductions of the various accountrements used in the Middle Ages by the Knights of Le Perche whe nthey fared forth to the Holy Land mounted on carefully selected chargers now known to be the horses from which our present day Percherons have been developed.

Kay Seno will lead the Percheron entries into the show ring at the Fair ridden by Chester Anderson ,of Pioneer Point, garbed in the chain mail of a Knight of Le Perche, complete with lance, sword and shield. Red saddle, satin bridle cloth and resplendant horse equipment are through the courtesy of L. E. Taylor, whose decorating ability is nearly always utilized in Centreville events.

ABERDEEN-ANGUS CATTLE GRAZING AT ANDELOT FARM

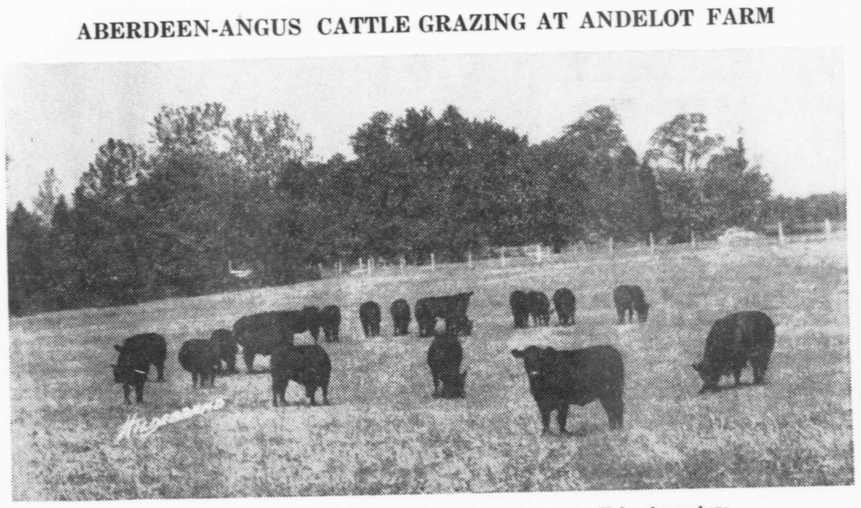

Some of the outstanding animals of this well known herd will be shown here.

PHILIDORA XENIA — Mrs. H. B. Crowgey & Son

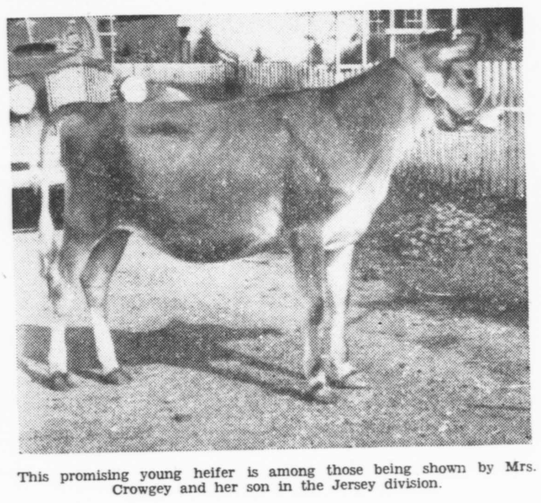

This promising young heifer is among those being shown by Mrs. Crowgey and her son in the Jersey division.

BEAUTY DE BEUCHER — Blakeford Farms

This outstanding Belgian mare was Grand Champion at the National Belgian Horse Show at Waterloo, Iowa in 1938.

ELVAX of PAGE — Monocacy Farms

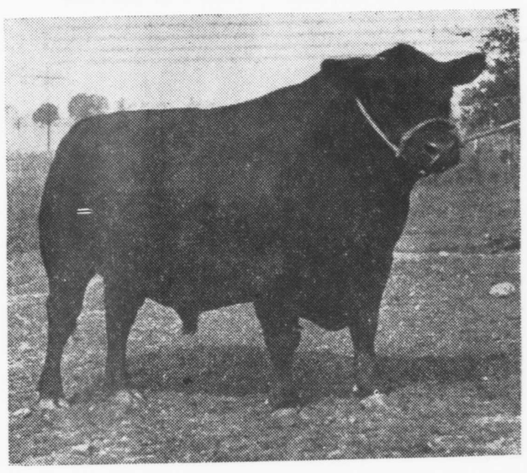

Sons and Daughters of this outstanding Aberdeen-Angus are in the Monocacy Exhibit.

AFRI'S BLUEBELL — Pioneer Point Farm

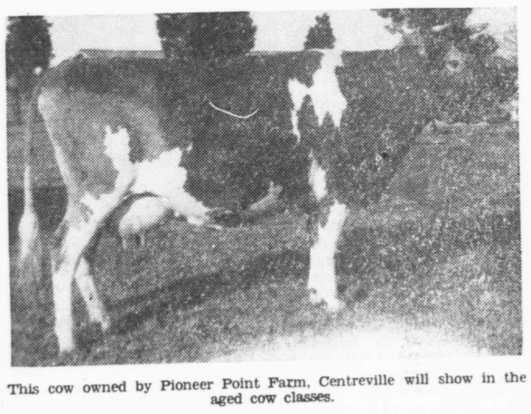

This cow owned by Pioneer Point Farm, Centreville will show in the aged cow classes.

BROADLAND LUCK — Spencer's Landing Farm

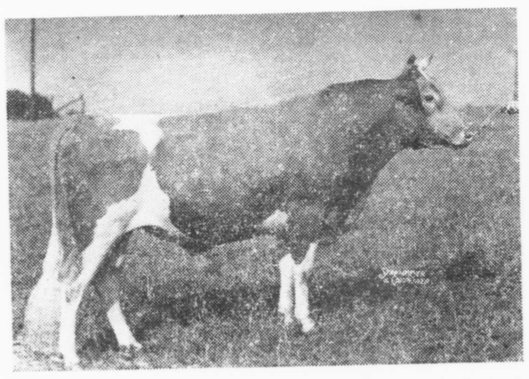

This young bull is part of the Guernsey herd exhibited here by Spencer's Landing Farm, Centreville.

LOVE-SETTE — Pioneer Point Farm

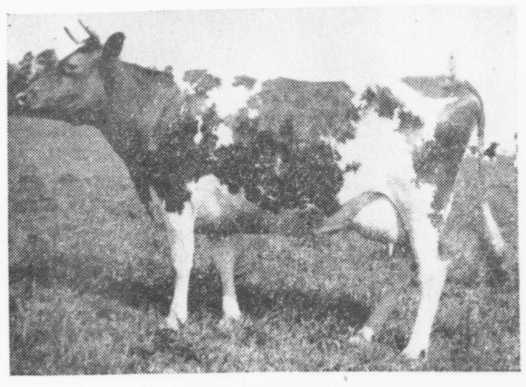

Another well known Daughter of Valor's Africander which Pioneer Point Farms are showing.