1939
Eastern Shore Fair

Queen Annes Record-Observer

SECOND SECTION

CENTREVILLE, MARYLAND, THURSDAY, SEPTEMBER 21, 1939

The Success Of The First Eastern Shore Fair Told In Pictures

A general view of the grounds and large gathering watching the Horse Show on the last day of The Fair.

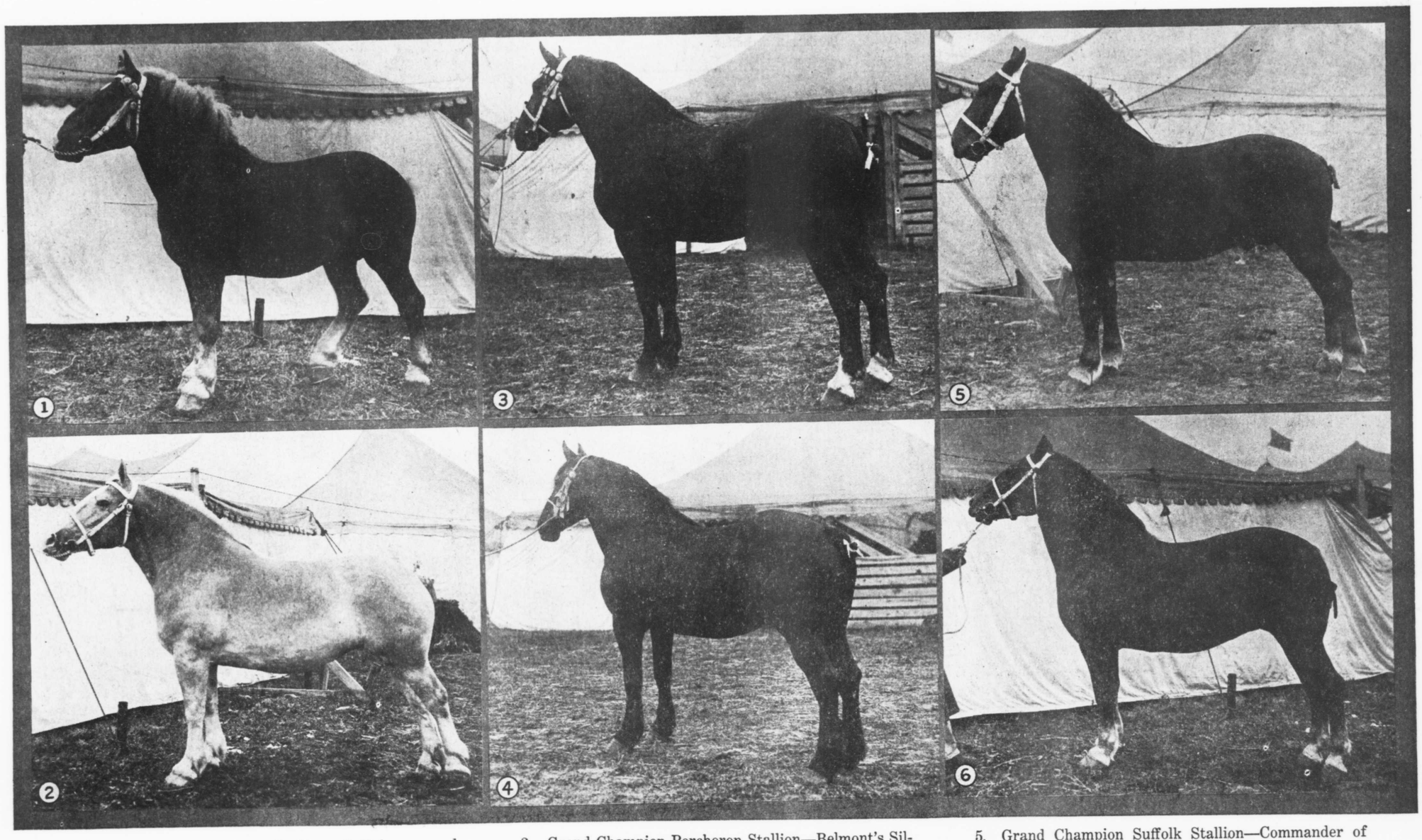

1. Grand Champion Belgian Stallion—Putiphar, owned by Cremona Farms, Mechanicsville, Maryland.
2. Grand Champion Belgian Mare—Beauty de Bergher, owned by Blakeford Farms, Inc., Queenstown, Maryland.
3. Grand Champion Percheron Stallion—Belmont's Silver Hero, owned by Ernest C. Hall, Mt. Ephrian, New Jersey.
4. Grand Champion Percheron Mare—Marcella K., owned by Ernest C. Bell, Mt. Ephrian, New Jersey.
5. Grand Champion Suffolk Stallion—Commander of Laurel, owned by Mulhocaway Farm, Clinton, New Jersey.
6. Grand Champion Suffolk Mare—Foxboro June, owned by Hawthorne Farms, Libertyville, Illinois.