Small Exhibitors Win In Many Classes

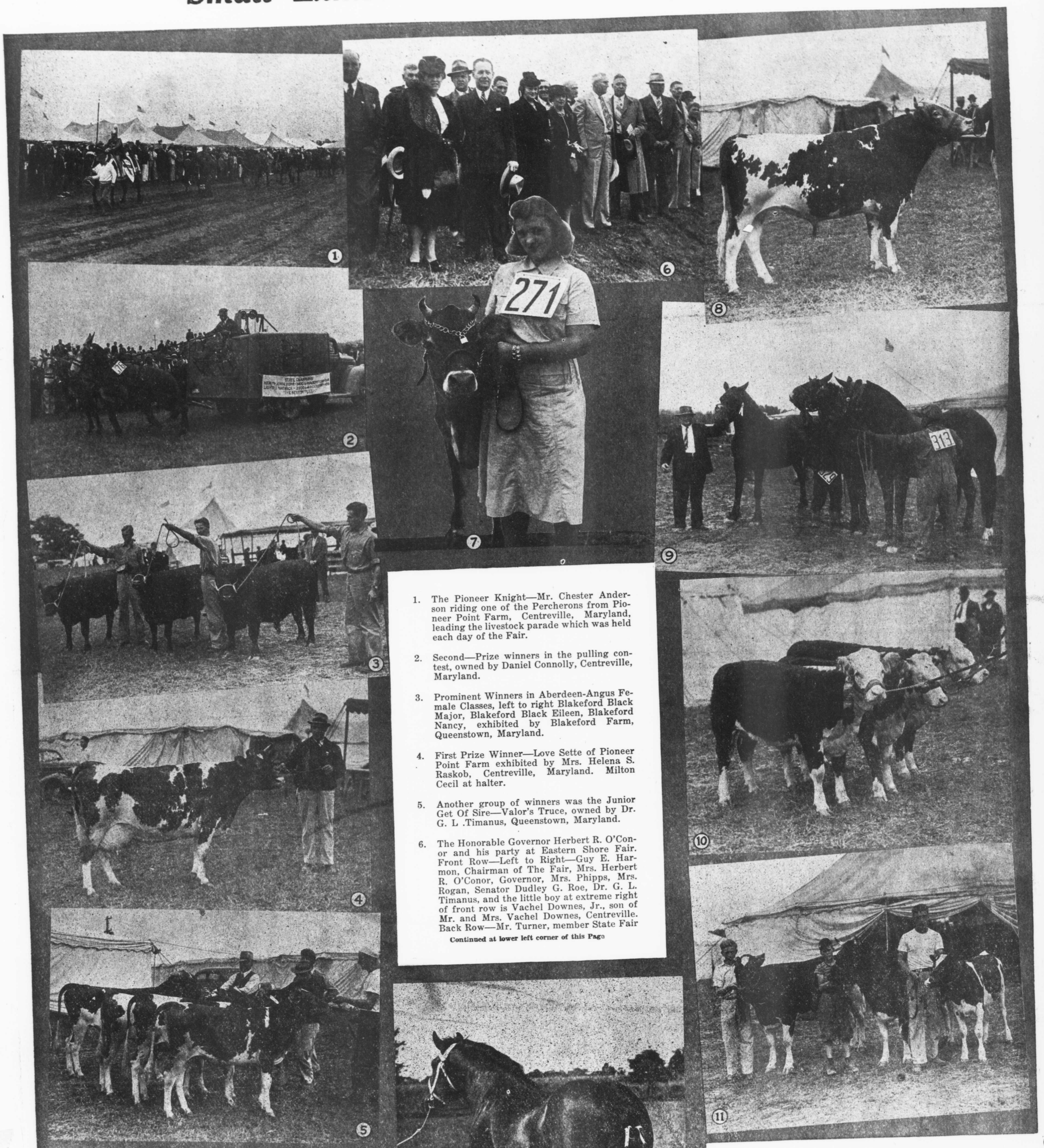

1. The Pioneer Knight—Mr. Chester Anderson riding one of the Percherons from Pioneer Point Farm, Centreville, Maryland, leading the livestock parade which was held each day of the Fair.

2. Second—Prize winners in the pulling contest, owned by Daniel Connolly, Centreville, Maryland.

3. Prominent Winners in Aberdeen-Angus Female Classes, left to right Blakeford Black Major, Blakeford Black Eileen, Blakeford Nancy, exhibited by Blakeford Farm, Queenstown, Maryland.

4. First Prize Winner—Love Sette of Pioneer Point Farm exhibited by Mrs. Helena S. Raskob, Centreville, Maryland. Milton Cecil at halter.

5. Another group of winners was the Junior Get Of Sire—Valor's Truce, owned by Dr. G. L .Timanus, Queenstown, Maryland.

6. The Honorable Governor Herbert R. O'Conor and his party at Eastern Shore Fair. Front Row—Left to Right—Guy E. Harmon, Chairman of The Fair, Mrs. Herbert R. O'Conor, Governor, Mrs. Phipps, Mrs. Rogan, Senator Dudley G. Roe, Dr. G. L. Timanus, and the little boy at extreme right of front row is Vachel Downes, Jr., son of Mr. and Mrs. Vachel Downes, Centreville. Back Row—Mr. Turner, member State Fair

Continued at lower left corner of this Page

Board, Senator Davis of Caroline County, William R. Horney, Senator Phipps of Anne Arundel County, Senator Squires of Cecil County.

7. The attractive little lady holding this year-old heifer is Anne Gates, of Elkon, Maryland. The heifer is Duke's La Sente Belle, exhibited by William R. Miller, Elkton, Maryland.

8. First Prize Winner in two-year-old Bull Class is Broadland Pipcro owned and exhibited by Dr. J. W. Crowl, Centreville, Maryland.

9. Three Grade Horses exhibited by Edgar E. Walls, Millington, Maryland.

10. Junior Yearlings—First Prize at left is Foxhall Donna 3rd (at left), Foxhall S. Donna, (middle), and Foxhall S Donna, 2nd (at right). Exhibited by Foxhall Farm, Catonsville, Maryland.

11. Three Proud Exhibitors and their winning entries. Left to right—Howard S. Leaverton, Jr.. holding Dunloggin Gay Mistress; Olin Davis. Jr., holding Inka Conductor Maggie; and Edmund Lusby holding Harmony Prospect Prilly Iry.

12. Lisette, Reserve Senior Champion Mare in the Percheron Division of the Eastern Shore Fair. Incidentally ,this fine mare will be offered in the Joint Sale of Percherons to be held at Pioneer Point Farm, Centreville, Maryland, on Saturday, October 14. The sale will be sponsored by Pioneer Point and Oldfields Farms.