Queen Anne's Record-Observer

VOLUME 4—NO. 42 | The Centreville Observer — 1864 Queen Anne's Record —— 1933 | CENTREVILLE, MARYLAND, THURSDAY, OCTOBER 19, 1939 | Entered as Second Class Matter at the Postoffice, Centreville, Md. | 5 CENTS

Enoch Pratt Free Library Com BALTIMORE, MD.

Take Steps For Coordination Of Farm Agencies

Land Use Planning Committee Would Integrate State, Federal Units

A meeting to coordinate all Federal and State agencies dealing wtih agriculture problems in Queen Anne's county was held in the auditorium of the County Office Building Tuesday evening with approximately thirty-five present. J .Edgar Bryan, county chairman of the Land Use planning program was in charge.

At the meeting Queen Anne's was divided into seven local districts not corresponding to the Election Districts but apportioned according to type of soil and farming practices. Problems facing county agriculture were discussed both from the angle of seriousness and methods of solution. The present tenant or leasing system was held at the base of most of them.

County and local committees are to be named and their recommendations of problems will be relayed to Washington for possible inclusion in Federal and State programs.

Committees were chosen from the seven local areas. These will meet next week to nominate eight or ten persons from the area, five of whom are to be chosen for the local committee. From each committee one member, possibly the chairman, will be placed on the county committee.

The committees for the local areas are: 1st, John W. Smith, J. Ralph Graham, Mrs. Mae Roe Roberts. 2d, Walter W. Mallalieu, Mrs. Poe Hartley. 3d, Ernest B. Brown, Mrs. William C. Hall, Mrs. L. Hodge Coleman.

4th, Joseph Jackson, Harry Rittenhouse, J. Norman Mason. 5th, Letha Taylor, John P .Corcoran, Mrs. Leonard E. Renshaw. 6th, Mrs. Algernon Carter, Merton R. Shawn, Mrs. Kennard Rhodes. 7th, Walter Denny, Claude Lowery, Clayland Price.

Negro Dies As Auto Overturns

Bradford Kahn Breaks Neck At Dominion

Bradford Kahn, 53-year-old negro of Wye Mills, died at Easton Emergency Hospital early Tuesday morning as the result of injuries incurred when a ten-year-old Ford roadster in which he was riding turned over between Dominion and Chester Sunday afternoon.

The man was alone in the car at the time. He was riding with the top down. As he drove around a sharp right angled curve he aparently lost control of the car which turned over three times and tossed him out.

Kahn's neck was broken and he suffered other injuries. He was rushed to tthe hospital at once.

A verdict of accidental death was rendered by Deputy Medical Examiner Dr. Samuel J Price of Queenstown.

State Patrolman John C. Peroutka, Sheriff Edward Earl Coursey and Constable Louis Perkins investigated the accident.

Kahn's death brought to four the number of fatal accidents on Queen Anne's county roads this year, as compared to two in 1938.

Kahn was a powerfully built negro, rated by some the strongest man n the county, and for that reason fairly well known in the southern and central parts of Queen Anne's.

County Men Elected To Hospital Board

W. Ray Tabler, of Centreville, and W. D. Mason of Crumpton were added to the Board of Directors of the Kent-Queen Anne's Hospital at the annual organization meeting last Thursday evening. J. Thomas Kibler was re-elected president and Elmer J. Leary vice-president of the board.

The Hospital is planning an addition to house the operating room and several other departments, thereby making room in the main building for a much needed maternity hospital. An architect's drawing of the proposed addition has been submitted. It will cost approximately $20,000.

Two Church Hill High Boys Win Gold Keys

Two members of the Church Hill F. F. A. Chapter, William Sherman Councell and John Hersey Hall, were among the twenty-two Maryland youths who received their Gold Keys as Maryland Farmers at the State meeting of F. F. A. chapters at Frederick Thursday night. The honor is bestowed for outstanding work in agriculture, scholarship and leadership.

These awards bring to five the number of such Maryland Farmer keys won by members of the Church Hill Chapter in the past four years, the others having been Charles Walls, William McFarland and Marion Leiby. J. R. Graham is faculty advisor for the chapter.

Chambers Cows Lift Top Honors In Dairy Tests

Lead Individual, Herd Figures. Holstein Shows Best Milk Yield

Guernseys from Mrs. John H. Chambers Bloomfield herd lifted both the individual and herd top places in the September tests of the Queen Anne's County Dairy Improvement Association, according to figures announced by Thomas G. Hayden, tester for the association.

Among the individuals May Rosalie, a Bloomfield Guernsey, ranked first with butterfat production of 69.4 pounds. Next was a Holstein from William C. Smith's herd, high in milk production with 1,605 pounds, second in butterfat with 69 pounds. Allan Browning Lane placed four Guernseys among the first ten, one of which, Pride, had the highest butterfat percentage, 7.7 per cent.

Records of individual animals with owner's names were: 1st, Mae Rosalie, Mrs. John H. Chambers, milk, 1,446 pounds, butterfat, 69.4 pounds; 2d, No. 6, William C. Smith, 1,605, butterfat, 69.0; 3d, No. 41, Allan B. Lane, milk, 1,332, butterfat, 65.3; 4th, No. 15, Mr. Lane, milk 1,098, butterfat, 59.3; 5th, No. 18, B. F. McGuckin, milk, 954, butterfat, 58.2; 6th, No. 20, William C. Smith, milk, 1,074, butterfat, 55.8; 7th, No. 40, Byam K. Stevens, milk, 831, butterfat 54.8; 8th, No. 8, A. C. Fox, milk, 1,017, butterfat, 53.5; 9th, Pride, Mr. Lane, milk, 684, butterfat, 52.7; 10th, Mr. Lane, milk, 1,095, butterfat, 50.3.

Herd averages by owners' names were: 1st, Mrs. Chambers, milk average, 710 pounds, buttterfat average, 31.2 pounds; 2d, Mr. Lane, milk, 626, butterfat, 30.6; 3d, H. N. Harrison, milk, 640, butterfat, 29.0; 4th, B. F. McGuckin, milk, 617, butterfat, 26.8; 5th, A. Sydney Gadd, jr., milk, 536, butterfat, 26.7.

Vo-Ag Boys Try Stock Judging

Get Charlie Keller's Autograph At Fair

Eleven boys of the Vocational-Agriculture classes of Sudlersville and Church Hill accompanied by J. R. Graham and Robert Cronshaw on last Thursday morning participated in the judging contests at the Frederick Fair.

Clements Wilson and Charles Webster constituted the Corn Team from Sudlersville while Allen Cohey and Paul Zaunfuchs represented their school in judging cattle.

From Church Hill, Robert Kimbles and John H. Hall with Frank Walls as alternate judged cattle and Leon Stubbs and Walter Hollingsworth with John Chance alternate, judged corn. Sherman Councell, past president of the Church Hill F. F. A. Chapter also made the trip.

One of the outstanding events of the Fair was the annual F. F. A. banquet on Thursday night when Charlie Keller, a former F. F. A. member of the Middletown chapter was present as guest of honor. Many and fast came the requests for autographs and a majority of the boys came home with sundry scraps of paper on which were scratched the magic name, "Charlie Keller."

In the judging which took place on Friday the potato judging was won by the Sherman School, Corn by Poolesville, Cattle by Greensboro, and Swine by Bel Air.

Although none of the county teams were in the money they placed well above the middle in the contest in which fifty-five teams participated.

Badminton To Open At Armory About Nov. 1

The Centreville Recreational Committee is planning to start badminton in the Amory on or about November 1. The program for the opening night has not been worked out as yet. Badminton fans who have any ideas to suggest about the opening night or the season may leave them with Mrs. Gladys Pitkin, A. Temple Blacvwood, Clarence T. Woodward; Robert T. Newell, or other members of the Recreation committee.

The program for the season will include a tournament something like that conducted last year, according to present expectations.

Soccer Sunday

The Centreville soccer team, Queen Anne's representative in the Eastern Shore Soccer League, will tackle Greensboro, the 1938-1939 champions at Greensboro on Sunday.

However, for soccer fans who will stay closer to home, Chestertown will play a league match against Harrington, Del., on the Centreville high school grounds the same afternoon.

Auditor

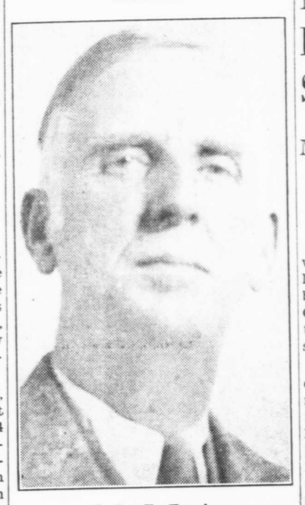

J. R. E. Turpin

J. R. E. Turpin Named Auditor By Governor

Centreville Man Will Be Assistant In Oyster, Seafood Accounts

J. R. E. Turpin of Locust Hill, Centreville, has been appointed Assistant State Auditor for Oyster and Seafood Auditing according to an announcement made by Governor Herbert R. O'Conor Tuesday. The position, which is subject to direct appointment by the Governor, is under the Conservation Commission.

The announcement in a special message to the Record-Observer is as follows:

"Governor Herbert R. O'Conor today announced the appointment of J. R. E. Turpin, of Centreville, Queen Anne's County, as Assistant State Auditor for Oyster and Seafood Auditing. The position, subject to direct appointment by the Governor, is included in the personnel of the Conversation Commission.

"In announcing Mr. Turpin's appointment, Governor O'Conor emphasized the integrity, outstanding bualifications and high standing of the Queen Anne's appointee. The appointment of Mr. Turpin was recommended by Senator Dudley G. Roe, Queen Anne's County.

"The duties of the position in question are considered most important. They comprise the inspection and check-up of returns from packing houses. Returns and taxes by the packers to the Conservation Commission are based upon the auditing of this official. A commission to Mr. Turpin will be forwarded by Governor O'Conor.

"Mr. Turpin has held responsible positions. He was road engineer in Queen Anne's county and, more recently, has been in charge of a CCC Camp in Caroline county. He is a graduate of Western Maryland College."

Mr. Turpin is also one of the earliest and best known breeders of registered Guernsey cattle on the Eastern Shore, was a prime mover in the Guernsey Bull movement of some eighteen years ago and also of the Queen Anne's livestock field days which eventually led to the establishment of the Eastern Shore Fair.

Homemakers Given Ideas On Projects

Schools For Demonstrators Held Last Week

Project demonstration of the various Queen Anne's County Homemakers' Clubs attended training schools conducted at Queenstown last Thursday and at Sudlersville Friday in preparation for the coming year's study of the topic, "Homemaking as a Profession."

The schools were conducted by Miss Jessie Hinton, Home Management specialist of the University of Maryland and Miss Helen M. Harner, Home Demonstration Agent.

Attending the school at Queenstown were Mrs. John Short, Queenstown; Mrs. Richard Davidson, Carmichael, and Mrs. Walter Chance, Stevensville.

Those at the Sudlersville session were Mrs. Charles Webster and Miss Nannie Hillary, Sudlersville; Mrs. Howard Dukes and Mrs. William Thawley, Ingleside; Mrs. John Ware., Barclay; and Mrs. Charles Denny and Mrs. Charles Denny and Mrs. Charles Mullikin, Centreville.

TO HOLD MEMORIAL SERVICE

A special memorial service will be conducted at Hayden Methodist Church on Sunday, October 29, at 2:30 p. m., in memory of Mrs. May D. Tarr McCollister, who died last June. The service to be conducted by the Rev. L. Colvin Randall, pastor, is being held on the Sunday nearest to her birthday. Friends and relatives of Mrs. McCollister are invited to join the congregation for this service.

Name Chairmen For Annual P-TA Supper, Bazaar

Many Appointed To Arrange Supper Details. County Market Planned

Committees and committee chairmen were named for the Fifth Annual Hallowe'en Supper, Bazaar and Dance to be held at the Armory Tuesday evening, October 31, under the sponsorship of the Centreville Parent-Teachers' Association.

Mrs. John Palmer Smith, president of the association, will be general chairman of the event. The Supper Committee consists of Mrs. W. Edward Barton, Mrs. F. S. Wharton, Mrs. J. Hall Barton, Mrs. J. William Keith, Mrs. John Ashley, Mrs. James R. Seward, Mrs. J. Olin Pippin, Mrs. Carlton Sheubrooks, Mrs. Claude Anthony, Mrs. Frank Draper and Mrs. M. A. Perkins.

Mrs. M. Wilson Harris is chairman of the candy committee, Mrs. A. Sydney Gadd, jr., of the cake, Mrs. Hampton E. Brown of the Country Market. No chairman has been named as yet for the dance.

The affair will be held to insure continuance of the free lunches for underprivleged children at the Centreville Elementary School. Mrs. J. Olin Pippin is chairman of the Lunch Room committee and Mrs. W. Edward Barton of the undernourished children committee.

The Supper and Bazaar will be held simultaneously beginning at 5 o'clock. These will be followed by the dance at which guests are requested to appear in costume. Prize events will be held as heretofore and traditional Hallowe'en decorations provided.

Legion, Guests Hold Crabfeast At Grasonville

Department Commander Fitzgerald Chief Speaker At Annual Event

Upwards of a hundred members of Jeff Davis Post and their guests from other Legion groups attended the annual crab feast of the Post held in the Knights of Pythias Hall at Grasonville Friday evening.

The guests included Department Commander James Fitzgerald, of Bethesda, Department Adjutant Jack Tribby of Baltimore, Doll Derr Sahm, members of the Women's Auxiliary of Jeff Davis Post, and members of Legion posts in Cecil, Kent, Talbot, Caroline and Dorchester counties.

A brief business meeting conducted by Post Commander George W. Aldridge preceded the feasting. The speakers were Department Commander Fitzgerald, Department Adjutant Tribby and Mr. Sahm, associated with the Safety Campaign of the Motor Vehicles Commissioner and that of the American Legion.

The Department Commander who is also a National Vice-Commander of the Legion, delivered an excellent address in which he outlined the position taken by the National Department toward pressing questions of American foreign policy today and called upon the Legionnaires to avoid taking individual positions as Legionnaires upon such questions. He also urged that 10,000 members be enrolled by the Maryland Department in 1940.

Mr. Sahm spoke briefly upon safety campaign in Maryland which the Legion is supporting.

Balkan Royalty To Be Lecture Theme

Russian Speaker To Address Garden Club

A special lecture on "Gardens and Balkan Royalty" will be given at the Queen Theatre by Mme. Irena Krabhoff, Russian lecturer, under the auspices of Queen Anne's Garden Club on Monday afternoon, November 13, at 2:30 o'clock. The address will be illustrated by slides.

The Garden Club is desirous of a large attendance at the lecture. Because of the expense of securing the speaker the Club finds it necessary to charge a small admission.

Mrs. Martin Gillett of Baltimore gave a highly interesting address on Birds at the October meeting held at the home of Mrs. Leon A. Andrus at Cheston-On-Wye last week and very well attended by club members and friends.

BUYS GUERNSEYS

Two registered Guernsey cows have been purchased recently by Dr. George L. Timanus of Grasonville from Wayne Johnson's Churn Creek Farm, at Worton, reports the American Guernsey Cattle Club. The animals are Churn Creek Necco Pearl and Churn Creek's Grace.

Kaymen Given 60 Garand Rifles Add 5 Recruits

New Weapon Is Held Finest Infantry Arm Anywhere In World

Company K, Queen Anne's unit in the crack First Regiment of the Maryland National Guard took two further steps forward this week when five additional enlistments brought the strength of the Company to 77 and sixty of the Army's famous new Garand rifles were issued.

The recruits were Thomas G. Walls and John L. Moore, of Church Hill; Edward E. Coursey, jr., of Centreville; and William G. Yingling and Garnie M. White of Massey. The Kaymen are now two above the official strength of 75, six below the 83 total they may be allowed.

The new Garand rifles are the particular darlings of the heads of the United States Army who rate them the most efficient weapon for infantrymen in any army in the world, superior even to the Springfield rifles which are equals of any in use.

The Garands are .30 caliber, eight-shot semi-automatic rifles. Where the Springfield carried a clip of five cartridges each fired by a separate trigger pull the Garands load eight cartridges, all which may be fired in rapid order with one squeeze of the trigger. They are rifles with the effect of machine guns.

Weighing only one pound more than the present weapons the Garands were devised after twelve years of effort to meet specifications drawn up by the General Staff as the result of study of the World War and because the Staff holds that the infantryman is still the final deciding factor in emergencies.

Queen Anne's, St. Michaels In Soccer Tie, 1-1

Both Elevens Score Early, Bristling Defense Marks Late Stages

Centreville and St. Michaels soccer outfits played to a 1-1 standoff in their first meeting in the Eastern Shore Soccer League at St. Michaels Sunday, both sides coming through with brilliant defensive tactics which shot the ball everywhere but through the goal.

The Queen Anne's eleven drew first blood. A neat bit of passing worked the ball to Henry Lewis, inside right, near the St. Michaels' net and the ex-Washington College man plunked it through the uprights.

St. Michaels countered in the second quarter when neat maneuvering brought the ball to Willey, center forward, out in the open near the goal. He shot a long one which cut the corner inside for the equalizing tally.

The second half was a stirring battle. Queen Anne's poured it in on the offensive, worked the ball in scoring territory repeatedly and nullified their own attack with over anxious and erratic shooting.

St. Michaels had a winning chance when a case of hands was called on Centreville in the penalty area. The boot was low and for the corner of the goal, a difficult shot. Goalie Guy Skinner by a sparkling try got a piece of the ball and deflected it out, the backfield got rid of it with a quick boot out and defeat averted.

Lineups:

Queen Anne's 1		St. Michaels 1
G. Skinner	G	Leonard
Everett	LFB	Black
Bruehl	RFB	Martin
Green	LHB	Orenham
Mallalieu	CHB	Jefferson
Drummer	RHB	Dyott
Anthony	OR	Cohee
Lewis	IR	Moore
D. Skinner	C	Willey
Rampmeyer	IL	Murray
Yates	OL	Parkerson

Score by quarters:

Queen Anne's	1	0	0	0—1
St. Michaels	0	1	0	0—1

Goals—Lewis, Willey.

Substitutes—Mt. Michaels: Hunt. Moore.

Referee—Charles Caple.

Mrs. Lee Describes Flower Arrangement

Mrs. Walter C. Lee of Stagwell gave a very interesting address on flower arrangement at a meeting of the Centreville Junior Women's Club held at the home of Mrs. Percy Pusey on Monday evening. Practically the entire membership turned out for the session.

At the business period Mrs. John Hall Price was made chairman of a committee to arrange for a bake scheduled for the near future. The club members were asked to assist as waiters at the Hallowe'en Supper and Bazaar of the Centreville P-T A. The next meeting of the group will be held at the home of Mrs. Hugh Perry, club president.

Java Jungle Fowl Coming To Shore Poultry Fair

Birds From Which Domestic Chickens Stem Will Have Center of Decorative, Educational Features. Outstanding Trophies Among Premiums

Rapidly unfolding plans for the first Eastern Shore Poultry and Farm Products Show to be held at the Armory in Centreville, November 15, 16, 17 confirm earlier indications that the event will be one of the finest of its kind in Maryland with the fullest cooperation from Shore poultry groups, poultrymen and farmers.

Through John P. Corcoran, General Chairman of the Show, the committee in charge announce that the group of premiums, both in cash and in trophies, will surpass any heretofore offered at a similar event on the Eastern Shore or in Maryland.

Announcement of these will be made in the premium list to be issued this week.

Among the features added to the show will be a display of Java jungle fowl, the original type of birds from which the domestic chicken originated in the days before written history. The fowl have long, sweeping tail feathers which make transportation difficult because of risk of breaking plumage but it is certain that eight or more fowl will be exhibited on the stage as the central feature of both the decorative scheme and the educational purpose of the Show.

The educational exhibit will be the most comprehensive ever exhibited in Maryland and will cover all phases of poultry. The committee in charge plans to round out the display of poultry and farm products with enough interesting information to vitalize it for visitors.

Another exhibit that will be outstanding will be that of the egg section. One of the leading authorities on eggs is being invited to appear at the Show. In addition a demonstration on eggs, egg grading and egg marketing will be given by Robert B. Clealand of the Tri-County Poultry Association and by Professor James Gwin of the University of Maryland. The Tri-County Poultry Association from Wicomico, Worcester and Somerset counties is expected to play a leading role in the egg division.

The Show will divide into the main sections of poultry and farm products. Entries in all classes will be limited to residents of Maryland . The full list of farm products to be shown and judged will be released with the premium list.

For the poultry the section will include chickens, broilers, turkeys, baby chicks and eggs.

The highlight of the social portion of the event will be a banquet sponsored by the Show Committee to be held at Hotel Centreville on Wednesday evening, November 15, and limited to 100 plates. There will be no wildlife or fishermen's banquet in connection with the Eastern Shore Fair as was true of local shows previously. The wildlife trophy, awarded at the sportsmen's banquet, will be presented this year at a Shore meeting of conservation groups to be held at Salisbury on December 1.

County Women Plan Party For Home At Easton

Mrs Bittle Heads Group Raising Funds For Aged Women's Home

A card party for the benefit of the Aged Womens Home at Easton will be held at Cox Hall in Sudlersville next Thursday evening, October 26 at 8 o'clock. The proceeds will be turned into the fund for the upkeep of the institution.

Mrs. J. Percy Bittle of Ingleside, only Queen Anne's county member of the Board of Managers of the Home, is in charge of arrangements and is being assisted by a number of women from Queen Anne's and adjoining counties. Chinese checkers, bridge and other card games which may be desired will be played. Prizes will be awarded, together with door prizes, and refreshments served.

Among those assisting in the arrangements are Mrs. J. Paul Brown, Mrs. J. Hall Barton, Mrs. Franklin D. Day, Centreville; Mrs. James Merrick, Miss Elizabeth Merrick, Mrs. John F. Stokes, Mrs. Foster Sudler, Mrs. Dudley G .Roe, jr., Mrs. J. Ralph Graham, Sudlersville.

Mrs. W. I Tuttle, Queenstown; Mrs. Walter C. Eastburn, Mrs. Franklin Everett, Church Hill; Mrs. Frank W. Brower, Price; Mrs. Spencer Merrick, Crumpton.

Mrs. James Dixon, Mrs. Laurence Chaffinch, Easton; Mrs. Kate Johnson, Mrs. T. D. Davis, Denton; Mrs. Irving Jones, Greensboro; Mrs. Wilmer Fell Davis, Federalsburg; Mrs. Cosden, St. Michaels; Mrs. Ferguson, Royal Oak; Mrs. Hollis, Preston.

The Aged Women's Home serves all the counties on the Eastern Shore and even has a few guests from Baltimore, with Queen Anne's county very well represented. A number of improvemnets were made in the equipment of the Home last year to add to the comfort of the women residing there.

Child Falls From Car, Is Seriously Injured

The five-year-old son of Mr. and Mrs. Kennard Porter, of West Chester, Pa., suffered a fracture at the base of the skull when he fell out of the family car on the road between Willoughby and Wye Mills Sunday afternoon.

The boy was given first aid by Dr. Samuel J. Price of Queenstown and was immeditely rushed to Easton Emergency Hospital where he is in a serious condition. He was riding on the back seat of the car when the accident occurred and it is thought that he opened the door and fell out.

Mr. and Mrs. Porter are former residents of Centreville. Mr. Porter is the son of Graham Porter of Hayden. Mrs. Porter is the former Miss Frances Hill and is a niece of Mrs. Norman S. Hitch of Queenstown.

ABERDEEN SHOW

Several Queen Anne's county breeders are expected to enter cattle at the Annual Maryland Aberdeen-Angus Breeders' Association show to be held at the Timonium Fair Grounds on Saturday, October 2. The show starts at 9 a. m., with the association banquet scheduled for 5:45 o'clock that afternoon.

GOES TO SEAFORD

Edward K. Rothwell, jr., electrical engineer at the duPont plant in Gibbstown, N. J., and grandson of the late A. B. Rothwell of Burrisville, has been transferred to the new duPont factory erected at Seaford, Del.

To Our Readers And Advertisers

With this issue we have retired from operation our old faithful Whitlock press which has printed Queen Anne's weekly newspaper at the Record Building for over twenty-five years. For the next two weeks while new foundations are being laid and other construction work is being pushed to make room for our new newspaper press and other additional equipment, we will be forced to have our newspaper printed at one of our neighboring towns. We ask the cooperation of our readers, correspondents and advertisers to arrange to have their news and advertising copy in a day earlier than usual.

We make this staetment as an explanation for the shortage of news this week, and any other emergencies that might arise before our new press is finally installed.

Open House At GoldsboroCamp

Public Invited To Visit Camp Oct. 27

Open house will be the order of the day at the CCC Camp at Goldsboro on Friday, October 27, as the enrolees celebrate the fourth anniversary of the establishment of the camp. The general public is cordially invited to visit the camp and participate in the celebration.

The afternoon will be devoted to showing visitors through the camp. Those interested in seeing what has ben accomplished in outside field projects will be provided with guides. Plans are being made to have short welcoming speeches and comments by State and local representatives.

The Open-House Day will close in the the evening with a free dance in the Camp Recreation Hall. To this also the public is invited. An orchestra from outside will provide the rhythm.

October marks the occupancy of Camp Goldsboro and the starting of work in and near Queen Anne's and Caroline counties. During the past four years the personnel has won high rating for its accomplishments in field projects.

LITTLE THEATRE SMUDGE

An oil burner that got slightly out of wack at the Little Theatre where Centreville high school is holding classes started blazing outside the firebox Wednesday afternoon about 3:30 o'clock, threw a heavy smoke screen over the front and furnished a trace of excitement for a few study pupils in an adjoining room. Most of the pupils were at the athletic field. The Good Will Fire Company was called and had matters under control soon with a small extinguisher.