PRICE

Revival services began at Bethany Methodist Church on Sunday evening. Owing the inclement weather only a few attended. Services are in progress each evening during the week except Monday. Visiting ministers will assist the pastor, Rev. Mr. Hastings. O nFriday evening, Nov. 10, Rev. W. L. Beckwith of Magnolia, Del., a former pastor, will be the speaker. Services for next Sunday will be Sabbath School, 10 a. m. Evening services to begin at 7:30 p. m. Public is cordially invited to all services.

Mr. and Mrs. Vincent Briscoe entertained at a family dinner Sunday. The guests were Mr. and Mrs. Bradford Dulin and Mr. Morris Briscoe, of Chester, Pa.; Mr. and Mrs. Ford Adams and children, of Cordova, and his parents, Mr. and Mrs. Samuel Briscoe of Ridgely.

Mrs. Farnk W. Brower attended a bridge luncheon on Wednesday at the home of Mrs. Dudley G. Roe, Sr., given by Mrs. Roe in compliment to her daughters-in-law, Mrs. Dudley G. Roe, Jr., and Mrs. Browne M.

Mrs. D. V. Cecil spent Thursday in Sudlersville and was a dinner guest of her cousin, Mrs. Robert Clendaniel. She also was a caller of Mrs. Elwood Walls and Mrs. Homer Benton.

Mr. and Mrs. Edwin Leverage and daughter, Joy, of Chestertown, were Sunday guests of her parents, Mr. and Mrs. Tilden Story.

The Hayden's Ladies' Aid Society are holding their Turkey Supper today (Thursday) evening at the church.

Mr. and Mrs. Clark Cosden and sons, spent Sunday evening with her parents, Mr. and Mrs. Edward Cronshaw of Barclay.

Mr. and Mrs. Charles N. Lipp of Carney's Point, N. J., and Mrs. Norman Coffin and son Donald, Mr. and Mrs. J. C. Fallowfield, of Hyattsville, Mr. and Mrs. James Smith, of Richmond, Va., spent the week-end with Mr. and Mrs. Harry Coleman and family. Mrs. Fallowfield remained over and is spending this week with Mrs. Annie Phillips of Barclay.

Mrs. W. J. Massey returned home Saturday evening after a visit of several weeks with her son and wife, Mr. and Mrs. James Massey, of Baltimore.

Mrs. S. C. Walls spent Thursday with Mrs. Lester Spry of the Ingleside vicinity.

Mrs. Mildred Horney and daughter of Church Hill, spent Friday with her parents, Mr. and Mrs. James Cronshaw.

Mr. and Mrs. Calvin Butler and family of Centreville, were dinner guests Sunday of her mother, Mrs. Sarah F. Scott.

Mrs. Melvin Chance and Mrs. Madge Grammar of Wilmington, who has been her guest for the past ten days visited Mrs. Walter Cole of Bridgetown on Thursday.

Mr. and Mrs. John Moore and daughter ,of Church Hill spent Sunday with his parents, Mr. and Mrs. John W. Moore.

Mr. and Mrs. George Mullikin and daughter, Miss Martha Lee, of Wilmington, spent Sunday with her sister and brother-in-law, Mr. and Mrs. Casper Kimbles, of Broad Neck. Other week-end guests of Mr. and Mrs. Kimbles, were Mrs. Herbert Merrill and son Bobby, and Mrs. Bert Baird of Wilmington, and Mrs. Carl Dent of Downingtown, Pa.

Mr. and Mrs. Walter Plummer and son of Rock Hall, spent Sunday with his parents, Mr. and Mrs. Frank Plummer.

Miss Sarah Chambers spent the week-end with a school friend, Miss Dorothy Hilyard of Millington.

Mrs. Thomas Cook and daughter, Mary Ethel, of Hope, spent Saturday afternoon with his aunt, Miss Annie Embert.

Mr. and Mrs. Earle Chance of Centreville, were dinner guests Sunday of his parents, Mr. and Mrs. J. S. Chance.

Mrs. Harry Wagner and daughter, Mrs. Helen Hague, of Rock Hall, spent Tuesday with Mrs. J. S. Chance.

BARCLAY

Mrs. John Ware and son John, and Miss Bessie Booker were Wilmington visitors Friday. They were acccmpanied home by Miss Thelma Ware, who spent the week-end with her parents.

William R. Phillips of Western Maryland College, and Thomas Stevens of the University of Maryland, were week-end guests of their parents.

Mr. and Mrs. Roy Blunt and daughter Betty, of Centreville, were dinner guests Sunday of Mr. and Mrs. George B. Welch.

Mrs. Rella E. Booker has returned from a visit with relatives in Wilmingtor, Del., and Philadelphia, Pa. She was accompanied home by Mr. and Mrs. Clifford Silber and son Jack, who remained for the week-end.

Mr. and Mrs. J. L. Wallace and Mr. and Mrs. T. H. Cecil were guests Sunday of Mr. and Mrs. Charles Korter and Miss Mary C. Wallace.

Mrs. Alfred Ervin has returned to her home in Wilmington, Del., after spending the past three weeks with her mother, Mrs. Annie Phillips, who is now improving in health.

Mrs. F. P. Morris has returned from a lengthy visit with relatives in Wilmington, Del., and New Jersey.

Mrs. Clyde H. Cecil has been confined to her home for the past week.

HOLLYWOOD STAGES ANEW ITS OWN GREAT ROMANCE

In the human story of Mike, who wanted to make movies, and Molly, who wanted only to be loved by Mike but who was swept to fame on the screen, 20th Century-Fox traces the romance of Hollywood from bathing beauties to world premieres. It's Darryl F. Zanuck's production of "Hollywood Cavalcade," starring Alice Faye and Don Ameche (right), and filmed in Technicolor. Irving Cummings directed.

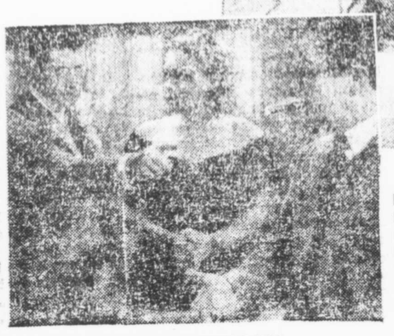

DRAMA. Left, two stirring scenes from "Hollywood Cavalcade": Director Mike "discovers" Actress Molly; Mike turns upon his friend Dave (J. Edward Bromberg) in a fury of disappointment near the story's climax.

Photographed Today! THE ENTERTAINMENT HIGHLIGHTS OF 1001 THRILLING YESTERDAYS!

COMEDIANS. Ben Turpin, as he was (above) and is (right); and Buster Keaton, as dead-pan today as he ever was. (below).

MACK SENNETT BATHING BEAUTIES. Above, as they are, photographed anew in "Hollywood Cavalcade" and below, as they were when Sennett made them the rage of the nation.

KEYSTONE COPS. Left, as they were, and right, as Darryl F. Zanuck presents them in a re-enactment of their escapades.

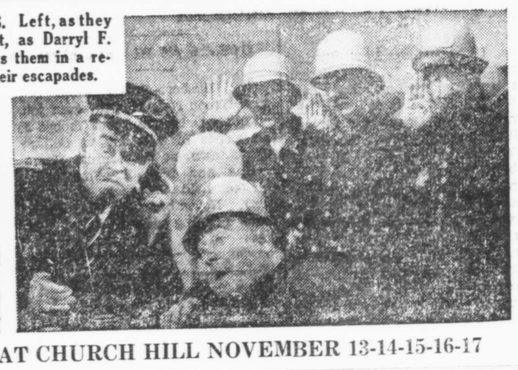

"HOLLYWOOD CAVALCADE" SHOWING AT CHURCH HILL NOVEMBER 13-14-15-16-17

The Queen Anne's County Social Register

CHESTER

Mr. Lemuel Kirwan, Miss Reba Coleman, Mr. and Mrs. Jacob Gardner attended the New Peninsula Conference at Salisbury, last Tuesday. Mr. Kirwan was a lay delegate.

Mrs. Lee Bell had as her guests Sunday, Mr. and Mrs. Winifred Goslin, Mr. John Clark and son Howard and Mr. Dillinger, all of Wilmington, Del.

Mrs. Lee Bell was a guest at tea of Mrs. B. T. McGuckin, last Tuesday.

Master Thomas Austin, son of Mr. and Mrs. Gilmore Austin, who has been a patient at Maryland University Hospital for an operation of mastoids, returned home, Sunday.

Miss Elizabeth Stallings and Miss Dorothy Palmer spent the week-end with Mr. and Mrs. Edward Goodahnd of Queen Anne.

Mr. and Mrs. Hopkins Norris and son Tommy of Stevensville, spent Sunday with her parents, Mr. and Mrs. Austin Jones.

Miss Julia Legg and Mrs. Chester Holland were Baltimore shoppers last Wednesday.

Mrs. Kennard Harris and daughters Jean and Eunice, have returned home after visiting with her sisters, and brother-in-laws, Mr. and Mrs. Stewart Martin, and Mr. and Mrs. Horace Thornton of Baltimore.

Mr. Chester Holland of Pennsylvania, spent the week-end with his father, Mr. and Mrs. Chester Holland.

Mrs. Alfred Harris and daughter Alma spent the week-end in Baltimore with her sisters, Miss Myrtle Coleman and Miss Lydia Coleman.

Miss Roxanna Joy of Baltimore spent the week-end with Mrs. William R. Brown.

Mrs. Elmer Jones and daughters Patsy Lee and Mary Louise have returned home after a visit with her parents, Mr. and Mrs. Harry Barton of Queenstown.

Mrs. S. G. Jones had as her guests Sunday afternoon, Mr. and Mrs. Jaems Weston and Mrs. Julia Clark of Stevensville.

Mrs. Sadie Thomas and daughter, Mrs. Chester Holland, spent Thursday afternoon with Mrs. William Baxter and Mrs. Benton Gardner.

The Ladies' Aid Society of Kingsley M. E. Church was entertained at the home of Mrs. P. W. Thomas Wednesday afternoon. A large number were present. After the business meting, refreshments were served.

Mrs. M. E. Benton had as her guests Thursday evening, it being her 84th birthday, her daughters, Mrs. Louis E. Jones, Mr. and Mrs. Elder Gardner and daughters Betty and Bernice, and Mrs. William Baxter of Stevensville and Mr. and Mrs. Louis H. Jones and daughter Lois. She received gifts, cards and flowers. Later in the evening refreshments were served.

TO LOAN MONEY
In Sums of $25.00 to $300.00
— At —
LEGAL SMALL LOAN RATES TOWN AND COUNTRY LOAN SERVICE
C. S. THOMAS
LICENSEE
Centreville, Maryland

Essotane GAS SERVICE
METERED SERVICE
HAPPY COOKING SERVICE
Essotane DOES THREE BIG JOBS
. . . Cooking
. . . Hot Water Heating
. . . Refrigeration
CALLAHAN & DOWNES
CENTREVILLE PHONE 144
Representing
CHESAPEAKE GAS EQUIPMENT CORP.
OF EASTON - MARYLAND

QUEEN ANNE

Miss Eleanor Flowers, of Washington, D. C., spent the week-end with her parents, Mr. and Mrs Howard P Flowers.

Mrs. May Dean is spending some time with Mrs. Joseph Brown, of Centreville.

Mr. and Mrs. Edward Goodhand had as guests for several days last weeb Miss Elizabeth Stallings and Miss Dorothy Palmer, both of Chester. Mr. eo Hutchison, of near town, was a dinner guest of Mr. and Mrs. Goodhand on Sunday.

The Community Club's monthly meeting for November is scheduled for Tuesday evening. The committee for the month is Mrs. Howard Eley, chairman, Mrs. Henry Morgan, and Mrs. Bernard Sparks.

Rev. Mr. Charles Reiter of Fairbank, was an overnight guest of Rev. Charles Jarvis on Monday of last week.

Rev. and Mrs. A. W. Strickland attended the sessions of the Conference at Salisbury State Teachers' College ,on Monday and Tuesday of last week. They returned home on Thursday.

Mrs. Joseph Morris was a guest of her brother-in-law and sister, Mr. and Mrs. Palmer Pippin, one day last week.

A representative of the Sewell Producing Company of Georgia, was in Queen Anne and Hillsboro last week, trying to sell a play to the community groups here. This firm is the same from which the successful, "Miss Blue Bonnet," was purchased some years ago; also "The Flapper Grandmother," in which the late Mrs. Irene Hicks played the leading role. The matter of a play at this time is receiving some consideration, but the matter will be decided later, we are told.

Mrs. Bernard parks spent Wednesday with her mother, Mrs. Smith, of Ridgely.

Miss Pallie Calloway, who was seriously ill last week, is reported better at this writing.

Mrs. Floyd Cahall and little son, of Pioneer Point Farms, spent Friday with her mother, Mrs. Willard Sullivan.

Mr. and Mrs. Leonard Brown spent the week-end with Mr. and Mrs. Milford Brown of Romancoke.

STARR

Mrs. Georgie Morton and son Henry, spent Sunday in Baltimore with friends.

Mr. and Mrs. Walter Blunt brought their young child home last Sunday from a hospital in Baltimore, where the little one has been a patient for treatment for some time.

Msr. Raymond Blunt is on the sick list this week.

Mr. and Mrs. Benjamin Welsh visited in Dover, Del., on Friday.

Master Hazel Calloway, who had a bone broken in his leg several weeks ago while playing soccer, is greatly improved at this writing.

Louis Emerson left severl days ago to go on one of the boats at Baltimore, where he has accepted a position.

Miss Polly Roe, little daughter of Mr. and Mrs. Herbert Roe, who has been suffering with tonsilitis is greatly improved at this writing.

SUDLERSVILLE

Mrs. Annie Sudler and Mrs. Addie Sudler in company with their nephew and niece, Mr. and Mrs. Jefferson Gray of Bridgeville, Del., left Sunday for a few days motor trip through Virginia and North Carolina. While away they expect to take the trip over the Skyline Drive and to make a short visit with Mrs. Gray's parents, at Gatesville, N. C.

Mr. James Foxx, of Philadelphia, Pa., has been a recent guest of his parents, Mr. and Mrs. Dell Foxx. Mr. Foxx with his family expect to leave the last of this week or the first of next week for St. Petersburg, Fla., where they will spend the winter.

Mr. and Mrs. Dudley G. Roe, Jr., Jr., entertained a number of their friends at a cocktail party at their home on East Main street, Sunday afternoon.

Mrs. Anna Yarnall and daughter, Miss Peggy Yarnall, returned to their home in Philadelphia, Pa., on Monday. They have been in Sudlersville, since last spring, with Mrs. Yarnall's sister, Miss Emma Gillespie.

Rev. and Mrs. W. R. Revelle, Mr. Walter Stevens, Mr. John W. Smith, were in Salisbury last Tuesday, where they attended the Unification Meeting of the three Methodist Churches. Mr. Stevens was a delegate from Calvary Church.

Mr. George Higman and his aunt, Mrs. Sallie Sparks, motored to Baltimore, Sunday, to see Mr. Parvis Sparks, who is in the University of Maryland Hospital for medical treatmet. They were accompanied to Baltimore by Mr. and Mrs. Homer Benton who visited their daughter, Miss Henrietta Benton, who is also in Baltimore for treatment.

Mr. and Mrs. Charles Nickerson and sons, Mr. Billy Nickerson and Mr. Charles Nickerson and daughter Miss Dorothy Nickerson, of Brookland, Del., spent Saturday in town.

Miss Helen Redden, of Philadelphia, Pa., spent the week-end with her parents, Mr. and Mrs. I. M. Redden.

Mr. Frank Aldred, a sophomore at Western Maryland College, Westminster, accompanied by a school friend, Mr. Elmer Evans of Merchantville, N. J., spent the week-edn at home with his parents, Mr. and Mrs. Frank Tarbutton.

Mrs. Dudley G. Roe, Sr., Mrs. Dudley G .Roe, Jr., and Mrs. Brown Roe very delightfully entertained at a bridge and luncheon at the home of Mrs. Roe, Sr., last Thursday. More than one hundred guests were invited with about ninety guests present.

Folks were sorry to hear of the death of Mrs. Joseph Stafford, who passed away at her home last Thursday afternoon. Funeral services were held on Saturday afternoon at her late home, conducted by Rev. W. R. Revelle assisted by Rev. Snapp. Interment was in Sudlersville Cemetery.

Mr. and Mrs. Harvey Hutchins and son, LeRoy Hutchins of Verona, N. J.; Mr. Olin Stafford of Baltimore, and Mr. Earl Stafford of Chestertown were at home with their father, Mr. James Stafford, and brother, Mr. Wilbur Stafford over the week-end, where they were called by the death fo their step-mother.

TEMPLEVILLE

Mrs. Emma Walls is visitng her son and daughter-in-law, Mr. and Mrs. Herbert Walls of Crumpton.

Miss Louise Lowman of Federalsburg, is spending some time with her parents.

We are sorry to know our pastor, Rev. Elwyn Ennis was taken ill at Washington College Saturday and was able to reach Templeville, and is at the home of Mr. John Davis. He was removed to Emergency Hospital, Easton, where he is under treament and observation. We sincerely wish him a speedy recovery.

Mr. and Mrs. Joseph McElroy of Millville, and Mr. and Mrs. Joseph Hackett, of Bridgetown, N .J., visited with Mrs. Dora Everett, Sunday.

Mrs. Elizabeth Phillips of Hebron is the guest of her sisters, Mrs. Daisy Haines and Miss Blossom Cooper.

Mr. and Mrs. Hinceton Messick of Beach Haven, N. J., were week-end guests of their parents, Mr. and Mrs. T. H. Golt.

Mr. and Mrs. Linwood McKnett, of Marcus Hook, Pa., visited the former's mother, Mrs. Laura McKnett, Sunday.

Mr. Cooper Davis with a party of friends pent Saturday and Sunday in Washington, D .C.

Mrs. Dora Everett will spend the next two weeks with Mr. and Mrs. Joseph McElroy in Bridgetown, N. J.

Mr. and Mrs. Amos Wyatt and daughter Doris Ann, of Marydel, weer Sunday evening guests of Mr. and Mrs. Medford Starkey.

Mrs. Haines and Miss Blossom Ccoper spent the week-end with relatives in Allen and Hebron.

SOMETHING FOR A TROUBLED WORLD TO HOPE FOR

Prophecies, sealed in the mystic Pyramid of Gizeh, designate the last of this month as the beginning of an era in which aggressive nations will start to crumple. Don't miss this unusual story in the November 19th issue of Te American Weekly, distributed with the Baltimore Sunday American. On sale at all newsstands.

FOR SALE
COMPLETE STOCK
OF
GROCERIES
Stock may be seen at my store in Grasonville. If attractive offer is made would be interested in selling both my business and dwelling.
OSCAR DRUMMER
— Phone 29-F-3 —
GRASONVILLE, MD.

Announcement
I wish to announce that I am now located in the rear office of Howard E. Price Insurance Agency, on Lawyers' Row Centreville, where I will engage in
PUBLIC TYPEING
And Other
CLERICAL WORK
I Will Also Continue With My Daily Correspondence For The
ASSOCIATED PRESS
EVENING BULLETIN
(PHILADELPHIA)
JOURNAL-EVERY EVENING
and MORNING NEWS
(WILMINGTON)
and will appreciate a call or information on any happening throughout the county that would be of news value.
Bertha G. Durney
LAWYERS' ROW
(Private Office in Howard E. Price Insurance Office)
DAY 57 — PHONES — NIGHT 163