Ever check the Real Bargains offered in Record Want Ads? Start now!

For Sale

RHODES'
REAL ESTATE BROKER
For SALE—Only $600.00 down buys this profitable Truck and Poultry Farm; 41 acres, frame dwelling, all necessary outbuildings. Close to schools and churches. Located 3 miles from Barclay. Phone today for appointment. Several other small and large farms, all locations and prices.
ARTHUR J. RHODES
CHURCH HILL — PHONE 3451
2t-11-9

FOR SALE—Registered Chesapeake Bay Puppies. Apply Raymond Warner, Grasonville, R. F. D., Bryantown. 4t-12-7

FOR SALE—Six-Room Dwelling at Price Station. All necessary outbuildings and ample facilities for poultry raising. Water pipe in house. Garage. Will sell at right price. Mrs. George L. Mullikin, Centreville. Phone 16-F-5. tf-11-9
34

FOR SALE—Model T Ford Coupe 1926. Four new tires. For Sale Cheap. Geo. D. Neavitt, Centreville. 1t-11-9

FOR SALE—Pair of Twin Beds — New Metal, Walnut Finish. Call Mrs. Tabler, 113-W. tf-11-9

FOR SALE—Ford Tudor Sedan. New. Low mileage. Good rub- L. M. Callahan, Centreville.

FOR SALE—BARGAIN—New Westinghouse Bottle Cooler, 5-year war-, 120—12-oz. bottles, 166 6-oz. s standing. Green's Electric Centreville. tf-10-26
3

FOR SALE—Property known as "Maple Knoll" House, in good con-. Large lot, Artesian Well, in house, electric lights. Outings. Apply W. E. BOSLEY, onville. tf-10-26

FOR SALE — Desirable lot with ings, along rails, at Centreville on, for Dealers of Coal, Lumber, Lime, Etc. Arthur L. Morris, reville, Maryland. tf-11-17

For Rent

FOR RENT—First Floor Apartment, 5 rooms and bath, pantry and heat- Reasonable rental. Apply to J. S. Muir, Centreville. tf-10-12

FOR RENT—4-Room Apartment; 2 rooms, bath and kitchenette. and hot water furnished. Centrally located. Dr. Hampton Brown, reville. Phone 55-M. tf-10-12

FOR RENT—Small farm in Second District. Immediate possession. Apply Mrs. Charlotte E. Town-, Chestertown, Md. 2t-11-9

Male Help Wanted

WANTED—Man to buy, cut and l Osage Orange Hedgewood or rn Hedgewood. Write Box W-59, ord-Observer Office for appoint- stating qualifications and give rences.

MEN WANTED for Rawleigh Route. ner Dealer in business 5 years. of customers available. Real opportunity for right man. We help get started. Write Rawleigh's t. MDK-27-OBER, Chester, Pa., see A. J. Rhodes, Church Hill. 4t-11-22

Legal Notices

Notice To Creditors

NOTICE is hereby given that the undersigned has obtained from the Orphans' Court for Queen Anne's County letters of Administration c. t. a., on the personal estate of

MARY T. VALLIANT

late of said county, deceased. All persons having claims against said deceased's estate are hereby warned to exhibit the same, with the proper vouchers thereof, to the undersigned on or before the 6th day of May, 1940, otherwise they may by law be excluded from all benefits of said deceased's personal estate.

All persons indebted to this estate must settle at once.

Given under my hand and seal this 31st day of October, 1939.

EDWIN STEPHENS VALLIANT,
Administrator c. t. a.
Date October 31, 1939. 4t-11-22

LEGAL NOTICE

No trapping or trespassing of any kind with dog or gun, on any part of my property located on Wye Island. Be it further noted that hunting of any nature on land or water will not be tolerated. Trespassers beware of loose wild bulls on all my farms. All persons violating this notice will be prosecuted to the fullest extent of the law. Let it also be known that deputized watchmen are on duty day and night.

MRS. GLENN STEWART.
Isla Corporation. 6t

Classified Advertising Is Inexpensive

Classified Ads containing up to 25 words—
Minimum Charge for the First Insertion 50c
Minimum Charge for Repeat Insertions 25c

Advertisements containing more than 25 words will be charged at 2 cents per word for the first time and 1 cent per word for each additional insertion.

The name and address are counted as a part of classified advertising and each initial and complete number are counted as words.

Card of Thanks ..... .50
In Memoriam Notices $1.00

This rate covers notices containing not more than three 4-line verses. There is an extra charge of thirty cents for each additional 4-line verse.

CASH MUST ACCOMPANY ORDER ON ALL CLASSIFIED ADVERTISING.

Rates for Legal Notices and Public Sale Advertisements furnished upon request.

Miscellaneous

WE WILL ALLOW $10.00 for your old Vacuum Sweeper, regardless of condition, on a new Westinghouse 1940 Model. Green's Electric Store, Centreville. tf-10-26
23

ANTIQUES—When motoring, make the Shop at "Otwell" your objective. Open Tuesday, Thursday and Saturday until December. Easton-Oxford Road (near Trappe Station), Talbot County, Md. tf-11-2

YOUR LIVESTOCK INSURED against lightning and fire $4.00 per thousand. J. H. E. LEGG, Centreville, Md. 4t-7-21
16

WILMINGTON PROVISION CO., will pay Cash for your live Hogs and Cattle. Phone Wilmington 8221. 8t-5-26
15

Wanted

WANTED—If you have any Gum, Poplar or Elm Timber to sell get in touch with me. I will pay the highest cash price. W. R. Redden, Sudlersville, Md. 3t-11-30

WANTED TO PURCHASE—Farm about 15 0acres. State price and location. Write Box W-69, Record-Observer Office. 2t-11-23

WANTED TO BUY—A quantity of Decoys. Phone Centreville 92 or Easton 637. 3t-11-30

Legal Notices

Notice To Creditors

NOTICE is hereby given that the undersigned has obtained from the Orphans' Court for Queen Anne's County letters Testamentary on the personal estate of

GEORGE ALBERT SKINNER

late of said county, deceased. All persons having claims against said deceased's estate are hereby warned to exhibit the same, with the proper vouchers thereof, to the undersigned on or before the 11th day of May, 1940, otherwise they may by law be excluded from all benefits of said deceased's personal estate.

All persons indebted to this estate must settle at once.

Given under my hand and seal this 31st day of October, 1939.

NOAH M. SKINNER,
Executor.
Date October 31, 1939. 4t-11-22

Notice Of Re-Opening Of Natural Oyster Bars

In pursuance of the authority vested in the undersigned by law, as set forth in the Annotated Code of Maryland Article 72, Section 153, notice is hereby given that from November 1, 1939, until March 15th, 1940, or at any time during this period as the Commission may deem necessary to close for conservation purposes, the following area shall be opened for the taking and catching of oysters for market:

All that area at the head of Chesapeake Bay, northerly of a line beginning on the eastern side of the cut-off channel at Nun Buoy No. 10K, which is about seven-eighths of a mile northwest of Seven Foot Knoll Lighthouse and running in an easterly direction to Hodges Bar Buoy Red Spar No. 6.

CONSERVATION DEPARTMENT OF MARYLAND
By:
EDWIN WARFIELD, JR.,
Chairman of Commission.
3t-11-16

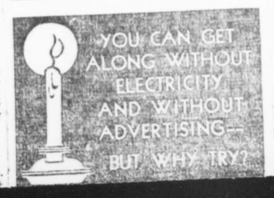

Legal Notices

Notice To Creditors

NOTICE is hereby given that the undersigned has obtained from the Orphans' Court for Queen Anne's County letters of Administration on the personal estate of

ABEL BIDDLE

late of said county, deceased. All persons having claims against said deceased's estate are hereby warned to exhibit the same, with the proper vouchers thereof, to the undersigned on or before the 14th day of May, 1940, otherwise they may by law be excluded from all benefit of said deceased's personal estate.

All persons indebted to this estate must settle at once.

Given under my hand this 7th day of November, 1939.

HARRY W. BIDDLE,
Administrator.
Date Nov. 7, 1939. 4t-11-30

Nisi Ratification of Audit

H. B. W. MITCHELL,
Assignee
vs.
MARTIN B. RAPPOLD
MABLE V. RAPPOLD

In the Circuit Court for Queen Anne's County In Equity.

Case No. 3201

ORDERED, This 3rd day of November in the year nineteen hundred and thirty-nine that the Report and Account filed in these proceedings by Madison Brown, Auditor, be ratified and confirmed, unless cause to the contrary thereof be shown on or before the 1st day of December, 1939; provided a copy of this order be published once a week in each of two successive weeks before the 21st day of November, 1939, in some newspaper printed and published in Queen Anne's County.

A. SYDNEY GADD, JR., Clerk.
True Copy—
Test:
A. SYDNEY GADD, JR., Clerk.
Filed November 3rd, 1939. 2t-11-16

NISI

CHARLES RHODES, et. al
vs.
EDWARD W. RHODES, et. al.,

In the Circuit Court for Queen Anne's County. In Equity.

Chancery No. 3191

ORDERED, This 3rd day of November A. D., 1939, that the sale of the real estate made and reported in this cause by G. Elbert Marshall and Thomas J. Keating, Jr., Trustee, be ratified and confirmed, unless cause to the contrary thereof be shown on or before the 11th day of January, 1940 next; provided a copy of this order be inserted in some newspaper printed and published in Queen Anne's County, Maryland, once in each of four successive weeks before the 11th day of December next.

The Report states the amount of sales to be $1330.00.

A. SYDNEY GADD, JR., Clerk.
True Copy—
Test:
A. SYDNEY GADD, JR., Clerk.
Filed November 3rd, 1939. 4t-11-30

Notice To Creditors

NOTICE is hereby given that the undersigned has obtained from the Orphans' Court for Queen Anne's County letters of administration on the personal estate of

HENRY CLAGUE

late of said county, deceased. All persons having claims against said deceased's estate are hereby warned to exhibit the same, with the proper vouchers thereof, to the undersigned on or before the 20th day of May, 1940, otherwise they may by law be excluded from all benefit of said deceased's personal estate.

All persons indebted to this estate must settle at once.

Given under my hand this 14th day of November, 1939.

MARY J. BRADLEY,
Administratrix.
Date Nov. 14, 1939. 4t-11-7

Legal Notices

John Palmer Smith,
Solicitor for Complaintants.

Order Of Publication

WILLIAM D. BAXTER and LOTTIE M. BAXTER, his wife,
vs.
KIRBY Y. T. BAXTER and MARGARET BAXTER, his wife, RICHARD T. BAXTER and ALICE BAXTER, his wife, ROSA A. WESTON and JAMES W. WESTON, her husband, ZELL C. BAXTER, unmarried man, LUTHER T. BAXTER and ESTHER BAXTER, his wife, HELEN V. SWEENEY and CHARLES SWEENEY, her husband.

In the Circuit Court for Queen County, In Equity.

Cause No.

The object of this suit is to procure a decree for the sale of certain real estate near the northern outskirts of Stevensville, Queen Anne's County, Maryland. The Bill of Complaint set forth the following facts:

1. That Richard B. Baxter, late of Queen Anne's County, Maryland, died, seized and possessed of three lots or parcels of land near the northern outskirts of Stevensville, Queen Anne's County, Maryland, on the public road leading from Stevensville to Love Point containing about 12 acres of land and improved by buildings thereon.

2. That being so seized, Richard B. Baxter died on or about July 15, 1920, leaving a last will and testament and leaving surviving him, a widow, Willie A. Baxter and the following children, Kirby Y. T. Baxter, Richard T. Baxter, Rosa A. Weston, William D. Baxter, Zell C. Baxter, Luther T. Baxter and Helen V. Sweeney.

3. That Richard B. Baxter, deceased, by his said will duly probated in the Orphans' Court for Queen Anne's County on July 27, 1920, recorded in Will Record book W. T. B. No. 1, folio 205, devised all of his real estate to his wife, Willie A. Baxter during her life, and at her death to be equally divided among his surviving children.

4. That Willie A. Baxter died in Queen Anne's County on or about the 23rd day of September, 1939, leaving Kirby Y. T. Baxter, Richard T. Baxter, Rosa A. Weston, William D. Baxter, Zell C. Baxter, Luther T. Baxter and Helen V. Sweeney, all the children of the said Richard B. Baxter and Willie A. Baxter, surviving her, said children being also all the devisees under the will of Richard B. Baxter.

5. That the aforesaid land of which Richard B. Baxter died, seized and possessed is now owned by Kirby Y. T. Baxter, Richard T. Baxter, Rosa A. Weston, William D. Baxter, Zell C. Baxter, Luther T. Baxter and Helen V. Sweeney, all adults, as tenants in common to the extent of an undivided one-seventh part respectively.

6. That Kirby Y. T. Baxter intermarried with Margaret Baxter, both adults, living at Seaside Park, New Jersey; that Richard T. Baxter inter-married Alice Baxter, both adults, living in Queen Anne's County, Maryland; that Rosa A. Weston inter-married James W. Weston, both adults, living in Queen Anne's County, Maryland; that William D. Baxter inter-married Lottie M. Baxter, both adults, living in Queen Anne's County, Maryland; that Zell C. Baxter is an unmarried man, living in Queen Anne's County, Maryland; that Luther T. Baxter, inter-married Esther Baxter, both adults, living in Queen Anne's County, Maryland; that Helen V. Sweeney inter-married Charles Sweeney, both adults, living in Glawson, New Jersey.

That the said real estate is not susceptible of partition without material loss and injury to the parties entitled to interests therein as above stated, and that, in order to make division of said interests, it will be necessary that the said real estate be sold, and the proceeds thereof divided amongst the parties entitled thereto according to their several interests, and praying that a decree may be passed for the sale of the said real estate and that the proceeds of said sale may be distributed between the complaintants and defendants according to their respective rights and interests as above stated, and that the Complaintants might have such other and further relief as their case may require.

It is Thereupon, this 13th day of October, 1939. Ordered by the Circuit Court for Queen Anne's County, in Equity, and by the Authority of said Court, that the complaintants by causing a copy of this order to be inserted in some newspaper printed and published in Queen Anne's County, once in each of four successive weeks before the 27th day of November, 1939, give notice to Kirby Y. T. Baxter and Margaret Baxter, his wife, and Helen V. Sweeney and Charles Sweeney, her husband, of the State of New Jersey, defendants and non-residents of the State of Maryland, of the object and substance of this Bill, warning them and each of them to be and appear in this Court in person or by solicitor, on or before the 13th day of December, 1939, next, to show cause if any they have, why a decree should not be passed as prayed.

A. SYDNEY GADD, JR., Clerk.
True Copy—
Test:
A. SYDNEY GADD, JR., Clerk.
Filed October 13th, 1939. 4t-11-16

Try The Classified Columns

Legal Notices

Notice To Creditors

REAL ESTATE ONLY

This is to give notice that the subscriber has obtained from the Orphans' Court of Queen Anne's County under Section 114 of Article 93 of the Code of Public General Laws of Maryland letters of Administration Cum Testamento Annexo on the Estate of WILLIAM ROBERT TAYLOR, late of said county, deceased, who died without leaving personal estate but leaving certain real estate in the State of Maryland pursuant to the order of said Court all resident and non-resident creditors of said deceased are hereby warned and notified to file their claims against said deceased with the vouchers thereof legally authenticated in said Court on or before the 20th day of May ,1940 The law provides that no claim not filed on or before the date mentioned can thereafter be asserted against such real estate in the hands of a purchaser for value.

ALICE AMELIA TAYLOR,
Administratrix cum testamento annexo.
4t-12-7

Bank Holidays

LEGAL HOLIDAY
THANKSGIVING DAY
Thursday, November 23, 1939

Being a legal holiday the Centreville National Bank of Maryland will be closed. Notes maturing on these days must be arranged for.

W. RAY TABLER, Cashier.

LEGAL HOLIDAY
THANKSGIVING DAY
Thursday, November 23, 1939

Being a legal holiday the Sudlersville Bank of Maryland will be closed. Notes maturing on these days must be aranged for.

JOHN F. STOKES, Cashier.

LEGAL HOLIDAY
THANKSGIVING DAY
Thursday, November 23, 1939

Being a legal holiday the Stevensville Bank of Maryland will be closed. Notes maturing on these days must be arranged for.

BARNES LEGG, Cashier.

LEGAL HOLIDAY
THANKSGIVING DAY
Thursday, November 23, 1939

Being legal holidays ,the Church Hill Bank of Maryland will be closed. Notes on these days must be arranged for.

WILLIAM W. RHODES, Cashier.

Public Sales

SALE OF VALUABLE PERSONAL PROPERTY

The undersigned, intending to discontinue farming, will offer at Public Sale to the highest bidder on the "Spring Garden Farm," near Centreville, Maryland, on

Tuesday, Nov. 28, 1939

beginning at 10:30 o'clock A. M., the following personal property:

LIVESTOCK

6 Mulcs, all good workers;
2 Horses;
1 Saddle Horse;
8 Cows, all young and T. B., and blood-tested;
9 Heifers between 2 and 3 years old, all T. B. and blood-tested.

FARMING IMPLEMENTS

1 Deering binder in good shape; 1 Ontario grain drill in good shape; 1 John Deere corn planter in good shape; 1 McCormick-Deering hay-mower, nearly new; 1 McCormick-Deering hay-rake, new; 1 International manure spreader, in good shape; 2 Oliver riding plows, in good shape; 3 98 Oliver walking plows; 3 riding cultivators; 4 hand cultivators; 1 25-tooth spring-tooth; 1 square drag; 1 Acme harrow; 1 dirt scraper; 1 roller; 3 farm wagons, in good shape; 1 truck wagon; 12 horse collars; 1 2-work bridles; 3 sets chain harness; 12 sets rope harness; 2 pair double reins; also, lot of pitch forks, shovels and other small tools found on farms; also small lot of household furniture.

TERMS OF SALE—CASH.

JOHN W. PERRY.

Beck & Beck, Attorneys.
J. Fisher Anthony, Auctioneer.
2t-11-23

CHURCH HILL

Miss Georgia Dudley entertained at lunch on Saturday, Mrs. N. S. Dudley, Mrs. Nelson Brown, Mrs. G. V. Hollingsworth and Mrs. Percy Bittle, of Ingleside.

Mr. and Mrs. J. B. T. Merrick entertained for several days last week and over the week-end, Mr. and Mrs. Howard Closs, of Baltimore.

Mrs. Nan Gould of Baltimore has returned to her home in Baltimore after spending the past two weeks with Miss Margaret Coppage who has been sick. Mrs. Alice MacDonald is now staying with Miss Cop-

COLONISTS MAKE DESPERATE STAND

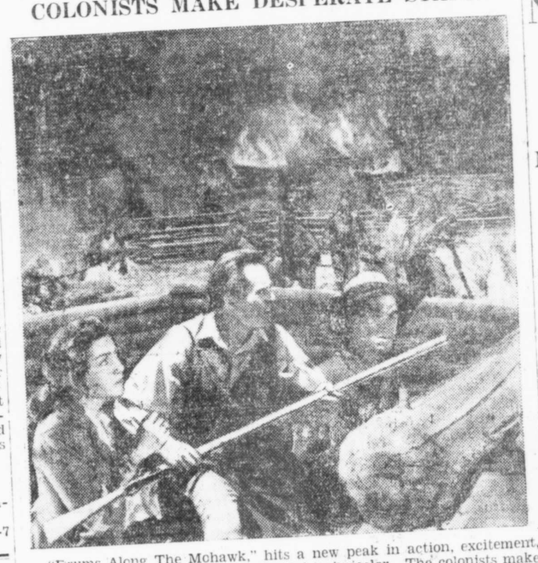

"Drums Along The Mohawk," hits a new peak in action, excitement, and romance brilliantly done in beautiful technicolor. The colonists make a last desperate stand against the fierce onslaught of the savage Iroquois who have brought destruction and terror to the beautiful Mohawk Valley. Above are Claude Colbert and Henry Fonda in a stirrig scene from Darryl F. Zanuck's production of "Drums Along The Mohawk," coming to the Churchhill Theatre (Thanksgiving Day), November 23.

Motorist Against Taxation

AAA Convention To Fight Against Taxation

Washington, D. C.—Plans for a broad-gauged, frontal attack against all means of gouging and harassing motor car owners—such as excessive taxation, retaliatory road tolls, unduly repressive laws, fees on public travel objectives, abusive finance practices, and depredations by roadside justices of the peace—are to be drafted at the 37th annual convention of the American Automobile Association to be held in Washington, D. C., on November 16 and 17.

Celebrating a new high record in motor club membership, between four and five hundred councillors representing AAA clubs in all parts of the nation will take part in the two-day meeting to discuss ways and means of improving motoring conditions.

"With motor vacation travel and motor vehicle registrations at new record levels, now is the proper time to plan intelligently for the traffic demands that will be brought about by a constantly-increasing use of the automobile," declared Thos. P. Henry, President of the AAA. "Also it is high time to get rid once and for all of the horse-and-buggy thinking that is responsible for so many of the motorists' woes and perplexities today.

"It is time for us to take definite steps against the anachronistic, fee-splitting J. P. whose robber-baron hold on the highways has tried the patience of motorists for all too many years; it is time to light a fire under those city officials who have failed so dismally to take steps against the rising tide of parking strangulation; and above all, it is time to put a stop to the idea on the part of so many legislators that the automobile is a luxury article and as such is a fit object for a hundred-and-one scheme of taxes, charges, levies, fees and imposts."

Feature speaker of the meeting will be Secretary of Interior Ickes, who will describe present and future travel possibilities that are available in all the American nations to show that the motorist still has a rich touring fare at his disposal despite the closing of overseas travel lanes by warfare. It also is expected the Secretary will take occasion to defend the system of imposing admission and other fees at national parks and shrines, a policy which has been opposed by the AAA.

A scorching expose of widespread abuses by a gyp fringe engaged in the financing of automobiles and automobile accessories will be brought in by a special committee appointed last spring by the AAA's Executive Committee to study alleged unsavory practices in this field, while the Highways and Legislative Committee is scheduled to report on a newly-developed plan for ending fee-splitting enforcement methods along the highways.

Threatened toll road warfare and a presentation on proposed plans for gearing the highway system up to the needs of modern traffic are other matters that will be covered in committee reports. Also on the schedule is a debate on the question as to whther limitation of truck operations on week-ends and holidays during the peak travel season should be brought about by legislation or by voluntary action on the part of truck operators.

Railway express service was 100 years old on March of last year. The first expressman carried packages between New York and Boston in a carpet bag.

High Demand For Farm Products

Demand For Farm Products May Be Stronger Next Year

Prospective increases in domestic business and consumer incomes may result on the whole in somewhat stronger demand for farm products in 1940 than in 1939. Export demand for a few farm products will be increased because of the war, in the opinion of Dr. T. B. Symons, director of the University of Maryland extension service, after analyzing the outlook for demand and prices this week by the Federal Bureau of Agricultural Economics.

Dr. Symons cautions Maryland farmers, however, against substantially increased acreage in the hope of conditions similar to the last war.

The war, Dr. Symons says, has been partly responsible for the sharp increase in industrial activity in the last part of 1939, but that it is probable business activity and consumer incomes would have shown some improvement in 1940, even if there had been no war. The outlook report says that sharp fluctuations are likely to occur in 1940 industrial activity as a result of uncertainties arising out of the war and adjustments that will be necessary following the period of inventory accumulation which began at the outbreak of the war. Production is now said to be running ahead of consumption and experts by a considerable margin.

Dr. Symons points out that prices of commodities and services used in production of farm products in 1940 will probably average a little higher. The outlook report predicts some rise in wage rates, higher prices for farm machinery and building materials, and a little rise in prices of most fertilizer materials. It is thought that prices may be lower for some seeds, except for shortages for certain crops such as red clover. Feed prices advanced in September along with the advance in grain prices and are now higher than a year ago. During the remainder of the 1939-40 season little change is expected in feed prices in view of ample supplies.

Studebaker Has Its Biggest October Record

Retail deliveries of Studebaker passenger cars and trucks last month were the largest of any October in the history of the company, Paul G. Hoffman, president of The Studebaker Corporation, reported today.

"Retail demand for Studebakers expand steadily throughout the month with the result that our deliveries for the final ten days of exceeded the total of any similar period for which we have records," Mr. Hoffman said. Factory sales were exceeded in only one other October in the last fifteen years and Mr. Hoffman said that capacity operations will be maintained indefinitely.

Retail deliveries for October amounted to 9,866 units against 6,431 last year, an increase of 53 per cent. For the first ten months of the year, retail deliveries of 71,815 units were twice as large as those of the same period in 1938.

Factory sales of 10,932 units compared with 8,841 last year and were exceeded in only one other October since 1924. Factory sales for the first ten months of the year amounted to 88,156 units, more than double the 46,732 sold in the like period of 1938. In the full year, 1938, Studebaker factory sales amounted to 52,805 units.

National P.T.A. Prepares Schedule

National P. T. A. To Translate Ideals To Action

Recognizing that Democracy does not "just happen," but that it "must be achieved by conscious planning and definite work," the National Congress of Parents and Teachers is urging its members in the 48 States to translate ideals into action through their activities and projects now in preparation for winter programs.

The basic principles which aid the democratic way of life and which need better application in human conduct, as the parents and teachers see them, are self-realization, human relationships, economic effectiveness and civic responsibility. In fact these four areas of human conduct need attention if the children and young folks of our day are to have "freedom for growth" which is the organization's theme to be developed through the coming winter, the autumn bulletin of the Congress, just issued, points out.

Implementing Democracy

Looking beyond the home and school to the community in its winter's plans, the organization, comprising 2,700 local units and about 2,300,000 members, both men and women, is striving in its new plans to implement the democratic way of living as much as possible. And it feels a special responsibility to see that all children may realize equal opportunities for "freedom for growth," the theme unfolded in the last PTA convention and now being urged for further development.

"Democracy as a way of life has not yet become a reality in the home, the school, or the community," the bulletin points out to its members. "Neither adults nor youth have understood the ideals of the practical technique of democracy."

"Democracy demands identifying individual interests with the common good, and democracy's social values are of such importance that society should determine to achieve them through rigorous individual and group effort to the point of sacrifice," says the bulletin.

The broadening of their program to see the child not only in his school and home but in the community was emphasized. "Home, school, and community must consciously plan through example, guidance and opportunity to train youth to make decisions so that they can accept responsibility for adult life," the bulletin goes on to say. But the responsibility of the parents is also clearly added. "They hold the obligation of making a place for youth in a democratic society," members are reminded.

Home Deductions

On the question of international relations, the parents and teachers put the responsibility on intelligent citizens for studying the causes underlying tensions among nations. They ask the citizens to make the sacrifice which "may be necessary to reach humane and reasonable solutions of world problems."

A study of deeper principles of human conduct is urged. The inadequacy of the present knowledge of human reactions, the bulletin states, has resulted in the mass of divergent opinion on training and discipline of children.

In order to develop effectively the democratic way of life in the community, the bulletin urges the various associations to analyze the needs in the community and select the specific things to do which will work most advantageously.

In working out social concepts in a Democracy, the members are told frankly that they must face controversial issues. Education must take into account the changing philosophy of our social Democracy, the bulletin states. The school must be adapted in presenting realities of life and variations of ideals. For effective functioning of education, parents are urged to share with the teacher an understanding of the objects and methods of the public school.

—Christian Science Monitor.

Farm Bureau To Hold Convention

On December 5, 6, and 7, the American Farm Bureau Federation will hold its annual convention, this year at the Hotel Stevens in Chicago. The Maryland Farm Bureau is a member, will celebrate its 20th anniversary this year.

Merton R. Shawn and Mrs. Alger non Carter, members of the local Board are expected to attend as two of the alternates. Charles Boyle and Mrs. Theodore Welba