TERMS OF SUBSCRIPTION.

ONE COPY, 1 YEAR, IN ADVANCE, $1.50
" " if not paid in 3 months, $2.00
TEN COPIES, one year, in advance, $10.00

RATES OF ADVERTISING:

ONE square, first insertion, ONE DOLLAR AND FIFTY CENTS, TWENTY-FIVE CENTS for each subsequent insertion.—Larger ones charged in the same proportion. Ten lines of this type constitute a square.

☞ Business Notices TEN cents a line for the first insertion; FIVE CENTS for each subsequent one.

Advertisements by the year will be inserted as follows:

	3 MOS.	6 MOS.	12 MOS.
One inch	$3	$5	$8
One-fourth column	5	25	40
One-half "	25	40	60
One column.....	35	60	100

☞ All kinds of JOB-PRINTING done at this office on most reasonable terms, and guaranteed to please. ☞ ONE PRICE FOR ALL.

☞ Our friends throughout the county are earnestly requested to furnish us with all items of local interest transpiring in their immediate neighborhoods.

LOCAL & PERSONAL.

WEDNESDAY, Sept. 20, 1871.

HOW TO GET A WATCH OF ANY KIND FOR NOTHING.—One Watch free as premium (besides your profits) for every club of six. Write to the factory for lowest prices ever offered.

PHENOMENON—Capt. George J. Meekins, of Vienna, has left at our office a chicken perfect in every respect, and more than perfect in that it has *four* legs. It was raised in his neighborhood by a colored woman named Patience Stewart, and was a week old at the time of its death.

WM. GRASON, son of Judge Grason, on Tuesday last was practicing at riding for the Brooklandwood tournament, when his horse threw him, severely wounding him about the head and face, spraining his wrist and otherwise injuring him.

We invite the attention of our readers to the Masonic Excursion advertised in another column. The Bar on the boat will be closed, every arrangement has been made by some of the best known ladies of Easton to secure the comfort and enjoyment of the passengers, and the procession to morrow will probably be the finest ever witnessed in Baltimore. Let all who can be sure to go.

BASE BALL AND BALLOON ASCENSION. We understand that on Saturday afternoon next the first match game of base ball for the Championship of this County, will take place on the grounds of Mr. John Neville between the Resolute of our town and the Excelsior of Salem, and should the weather prove favorable, Dr. Baird will send up his large Balloon "Cambridge" for the pleasure of those persons present.

SOMETHING THAT EVERY FARMER WANTS—A copy of the AMERICAN STOCK JOURNAL. The September number, contains the usual variety of valuable information, written by the best, and most practical writers in the country. If farmers would pay more attention to the breeding and raising of stock, we should hear less complaint about hard times, and low prices of grain. We therefore urge all to send for a *free* specimen copy. Address, N. P. BOYER & Co., PARKERSBURG, CHESTER-CO., PA.

FERTILIZER.—We call the attention of our farmers to the advertisement of Messrs. Woodside, Griffith & Hoblitzell in another column. These gentlemen have been long and favorably known in Dorset for their high character in the mercantile world and obliging manners, and their word is a sufficient guarantee of what they sell. We bespeak for them a liberal patronage from our citizens.

THE SOUTH.—We have received the first number of a new paper entitled "The South," published by Tardrew & Co., 21 Park Row, New York, at $3 a year. Its object is the advancement of the material interests of the Southern States, having nothing whatever to do with politics. It is an eight page paper and the number before us is well filled with just such information in regard to the south as any one contemplating residence there would be glad to acquire.

THAT TIDAL WAVE.—The great "tidal wave" which some papers have "evolved from their inner consciousness" as to take place on October 5th, and have credited to Agasiz as a prediction, is creating quite as much interest on some parts of our Atlantic coast as the second advent prognostications of Cummings and Miller. It is now less than a month of the time when this great rush of waters will be upon us, from Florida to Maine, and it is high time we were making preparations to receive it. On another similar occasion, namely, the first deluge, our ancestor, Noah, had a warning of many years. Considering the extent, therefore, of the expected flood our notice is a very short one. According to the alleged calculations of the learned professor, this wave is to sweep the whole Atlantic coast, "to the height of fifty feet or more, on the night of the 5th or the morning of the 6th of October." We should think some folks along shore would be likely to get wet under the circumstances.

Not long ago a gentleman had occasion to reprove his little son, aged four and a half years, for an offense which had on other occasions called forth words of correction. The parent closed with, "Now, Willie, I don't want to speak to you again about this!" which was promptly and very decidedly responded to as follows: "Well, pa, I doesn't want you to!" There was nothing further to be said, but the father has concluded that the boy needs watching.

General Butler, during the delivery of his speech at Springfield, had several spoons, enclosed in an envelope, passed up to him. He tore open the envelope, and, seeing the corner of one, hastily slipped the package into his pocket, (which he knows so well how to do from practice of old,) and proceeded with his address.

INDEPENDENT TICKET.—Just as we had supposed, besides the gentlemen themselves (two in number) who issued the call for an independent ticket, no other respectable Democrat in Dorset could be found to go in for it.—Therefore on Monday last the bottom fell out of the movement, and we can turn our undivided attention to beating the radical enemies of the country.

WICOMICO.—There are rumors afloat that Mr. Crawford, candidate for the State Senate, carried every district in Wicomico at the primary elections.

TALBOT.—It is reported that Chas. H. Gibson carried the primary elections in Talbot for the position of States Attorney.

A lady writes to a New York paper to know if it is proper—that is, lady-like—to retaliate by squeezing back when a man squeezes her hand. Mr. Editor answered:—"Well you might squeeze easy, just enough to let him know that you are not disposed to be mean about it. But don't turn round and ask him, 'How is that for high?' or he might think you too forward".

If you wish to see womanly devotion and oneness of feeling calculated to overcome all before her, watch a lady while she is doing up her back hair.

The Maryland State Agricultural and Mechanical Fair for 1871,

Will take place at Pimlico, near Baltimore, on the 3rd, 4th, 5th, and 6th of October next. The orator of the occasion will be the Hon. D. W. Voorhees, of Indiana. The premium list is large and liberal and every thing will be done to render the Fair a grand success.

BUSINESS LOCALS.

Messrs Wm. C. Littleton & Son inform the public that they are still at their old stand on High St. and prepared to give satisfaction in every department of the tailoring business. In a few days they will have over from the city a handsome supply of Fall goods of the latest fashions.

If you want a suit of well made clothing, or wish any repairing or scouring done in the clothing line, call on I. N. Elston, High St. Cambridge.

Mr. Sam. R. Pennington announces to his friends and the public generally that he is a candidate for their support. He knows that he can please them in every department of the tailoring line, and wants them to sustain him in his efforts to do so. Vox Populi &c.

☞ THAT *pepper and salt color* which renders your hair so conspicuous, can easily be remedied by using a bottle or two of NATURE'S HAIR RESTORATIVE.

Let all persons who desire an excellent photograph call on J. J. Pattison over the Post office. The Editor can vouch for the excellence of his work for he has given him a trial. That is all Mr. P. asks of any one.

SPECIAL NOTICES.

To the Suffering.

The Rev. William H. Norton, while residing in Brazil as a Missionary, discovered in that land of medicines a remedy for CONSUMPTION, SCROFULA, SORE THROAT, COUGHS, COLDS, ASTHMA, AND NERVOUS WEAKNESS. This remedy has cured myself after all other medicines had failed.

Wishing to benefit the suffering, I will send the receipe for preparing and using this remedy to all who desire it FREE OF CHARGE.

Please send an envelope, with your name and address on it. Address,

Rev. WILLIAM H. NORTON,
676 Broadway, New York City.
Sept. 13, 1871—1y

To Consumptives.

The advertiser, having been permanently cured of that dread disease, Consumption, by a simple remedy, is anxious to make known to his fellow sufferers the means of cure. To all who desire it, he will send a copy of the prescription used, (free of charge), with the directions for preparing and using the same, which they will find a SURE CURE for CONSUMPTION, ASTHMA, BRONCHITIS, &c.

Parties wishing the prescription will please address

Rev. EDWARD A. WILSON,
165 South 2d Street, Williamsburgh, N. Y.
Oct. 27, 1870.—1y

Errors of Youth.

A GENTLEMAN who suffered for years from Nervous Debility, Premature Decay, and all the effects of youthful indiscretion will, for the sake of suffering humanity, send free to all who need it, the recipe and direction for making the simple remedy by which he was cured. Sufferers wishing to profit by the advertiser's experience can do so by addressing, in perfect confidence,

JOHN B. OGDEN,
No. 42 Cedar street, New York.
Oct. 20, 1870.—1y

Baltimore Market.

[Corrected every Week.]

BALTIMORE Sept. 19, 1871.

MONETARY AND COMMERCIAL.

U. S. 5, 20s	114
American Gold	112½
Wheat	$1.35 to $1.60
Corn	73 to 76
Oats	46
Rice	8
Sugar (Grocery Grades)	per lb 10½
Sugar (Refined)	" 13½

TEACHER WANTED, for Antioch School. Second grade teacher required—Salary $300 per annum. Apply to

THOS. HOPKINS,
WM. M. ROBINSON,
L. P. SKINNER.
Sept. 6, 1871—3t

Valuable Residence for Sale.

I will offer at PUBLIC SALE to the highest bidder, in front of the Court House door in the town of Cambridge, on

Monday, Sept. 25th 1871,

between the hours of 2 & 4 o'clock, P. M. That valuable Residence known as **"BELLFIELD,"** situated about ¼ of a mile from the town of Cambridge.

The DWELLING is commodious and in good repair, and has all the usual outbuildings attached. It has also attached about

14 Acres of Rich land,

and is but ¾ of a mile from the Rail Road Depot.

This is in every respect one of the most desirable residences and trucking farms in Dorchester County.

Terms of sale, $1,000, cash, and the balance to be paid in two equal instalments in six and twelve months from the day of sale.

CALEB SHEPHERD,
aug 30, 1871—4t Agent

MORTGAGEE'S SALE.

BY virtue of a power contained in a mortgage executed by Levin M. Lewis & wife, on the 23d day of August A. D. 1870, and recorded in Liber F. J. H. No. 7, folios 667 & 668, one of the Land Record Books of Dorchester County, the undersigned will offer at public sale to the highest bidder in front of the Court House door in the town of Cambridge, on

Monday, September 25th, 1871,

between the hours of 2 & 4 o'clock, P. M., that valuable Real Estate in the town of Vienna, County of Dorchester, and State of Maryland lately owned and occupied by James K. Lewis, deceased.

This property contains in all, about

Eight Acres of Land,

and is improved by a fine large, and nearly new two-and-a-half-story

Brick Dwelling House,

with frame back-building, large, airy porticoes and dry cellars, containing thirteen rooms, and is most delightfully situated on a high bluff on the Nanticoke river, and commands a beautiful view up and down the river.

There are on the premises an Ice House, Dairy, Stables, Barn, Corn and Carriage Houses, and other outbuildings; also, a Pump of excellent water, and a fine, large garden, well stocked with peaches, strawberries and other fruits—buildings and enclosures in first-rate order.

In the yard is a snug and convenient office, and a large, two-story STORE HOUSE, with dry cellars.

Adjoining is a spacious Wharf, with bold water, and a large, two-story GRANARY, fitted with garners.

Also, two small Lots, highly improved, and under good enclosures.

This is one of the most desirable residences in Eastern Maryland, and in the hands of an enterprising man could be made one of the best stands for merchandising and boating to be found in these parts; and as it is situated in a fine, fruit-growing region and on a broad, deep river, navigable by any class of vessels at all seasons of the year, near the great oyster beds of the State, and convenient to the Dorchester and Delaware Railroad, it offers extraordinary inducements to any one wishing to engage in fruit or oyster packing.

Terms, cash on the day of sale.

CALEB SHEPHERD,
aug. 30, 1871—4t Mortgagee.

THE NEW DISCOVERY

In Chemical and Medical Science.

Dr. E. F. GARVIN'S

SOLUTION & COMPOUND ELIXIR OF

TAR

FIRST AND ONLY SOLUTION ever made in one mixture of **ALL THE TWELVE** valuable active principals of the well known curative agent,

PINE TREE TAR,

UNEQUALED in Coughs, Colds, Catarrh, Asthma, Bronchitis, and consumption.

CURES WITHOUT FAIL

A recent cold in three to six hours; and also, by its VITALISING, PURIFYING and STIMULATING effects upon the general system, is remarkably efficacious in all

DISEASES OF THE BLOOD,

including Scrofula and Eruptions of the skin, Dyspepsia, Diseases of the Liver and Kidneys, Heart Disease, and General Debility.

ONE TRIAL CONVINCES!

ALSO, A

Volatile Solution of Tar

For INHALATION, without application of HEAT. A remarkably VALUABLE discovery, as the whole apparatus can be carried in the vest pocket, ready at any time for the most effectual and positively curative use in

All Diseases of the NOSE, THROAT and LUNGS.

THE COMPOUND

Tar and Mandrake Pill.

for use in connection with the ELIXIR TAR, is a combination of the TWO most valuable ALTERATIVE Medicines known in the Profession, and renders this Pill without exception the very best ever offered.

The SOLUTION and COMPOUND ELIXIR of

TAR

is without doubt the Best remedy known in cases of

CHOLERA AND YELLOW FEVER.

It is a Specific for such diseases, and should be kept in the household of every family, especially during those months in which

CHOLERA AND YELLOW FEVER

are liable to prevail. A small quantity taken daily will prevent contracting these terrible diseases.

Solution and Compound Elixir, $1.00 per Bottle
Volatile Solution for Inhalation, $5.00 per Box
Tar and Mandrake Pills, 50cts per box.

Send for Circular of POSITIVE CURES to your Druggist, or to

L. F. HYDE & CO.,
SOLE PROPRIETORS,
110 E. 22d St., New York.

For sale in Cambridge, by WM. THOMAS, Druggist.
Aug. 23, 1871.—6m

Valuable Hotel for Sale or Rent.

THE undersigned will sell at private sale at any time before the 1st day of NOVEMBER, 1871, that large and valuable Public House so long known as

THE STEAMBOAT HOTEL,

with all the privileges and appurtenances belonging thereto.

This Hotel is situated on High Street in the town of Cambridge, but a hundred yards from the Court House, and directly on the route from the Steamers to the cars.

It is large, roomy and in excellent repair, and has extensive.

STABLES, BARNS,

and all necessary out-houses attached.

If not sold before the 1st of November, I will rent the same property for the year 1872.

For terms apply to the undersigned, who can always be found on or about the premises.

JOHN BRADSHAW,
Proprietor.
Aug. 2, 1871—tf

CAMBRIDGE

MALE ACADEMY.

THE SIXTIETH ANNUAL SESSION of this Institution will commence on

☞ MONDAY, SEPTEMBER 4th.

Instruction in the entire English course, including Mathematics, &c., FREE.

In Classical course—Latin, Greek, French and German, Five dollars per quarter.

For instruction in a *single* Modern Language, Two dollars and a half per quarter.

☞ All fees payable in advance.

A full corps of teachers will be in attendance.

JAS. L. BRYAN,
THOS. N. WILLIAMS,
aug. 23, 1871—4t Principals.

PIANO FOR SALE.

A Gentleman wishing to dispose of a Piano, will sell the same upon the most reasonable terms. Price $75. Apply at this office. June 13, 1871.

NEW YORK ADVERTISEMENTS.

W. W. WRIGHT & CO.,

COMMISSION DEALERS
IN ALL KINDS OF

Country Produce,

247 & 248 Fulton Pier,
WEST WASHINGTON MARKET,
W. W. WRIGHT, } New York.
R. W. WOODRUFF & Co. } ap. 19, 1871.

Stereoscopes,

VIEWS,
ALBUMS,
CHROMOS,
FRAMES.

—:o:—

E. & H. T. ANTHONY & CO.,
591 BROADWAY, NEW YORK,

Invite the attention of the Trade to their extensive assortment of the above goods, of *their own publication, manufacture and importation.*

Also,

PHOTO LANTERN SLIDES
and
GRAPHOSCOPES.
NEW VIEWS OF YOSEMITE.

E. & H. T. ANTHONY & CO.,
591 BROADWAY, NEW YORK,
Opposite Metropolitan Hotel.

IMPORTERS AND MANUFACTURERS OF
Photographic Materials.
March 15, 1871.—y

SPLENDID PAINTING.

"The Burial of Latane."

Painted by W. D. Washington, Esq.,
OF RICHMOND, VA.; ENGRAVED
BY A. G. CAMPBELL, of
NEW YORK,

ON STEEL: - - - 29 BY 36 INCHES.

Price Now Reduced to $5.

Agents and Canvassers wanted in every town and County in the United States.

The undersigned now has the entire control of the sale of the
STEEL ENGRAVING,
29x36 inches, entitled
"The Burial of Latane,"
and will sell the Engraving at $5 each—sent by mail, post-paid—or 5 copies for $20.
The trade supplied on liberal terms.
Address

J. S. S. WHITE,
166 NASSAU STREET,
May 21, 1871. New York.

BURNS and SLOAN,
NO. 132 LIGHT STREET WHARF,
BALTIMORE, MD.
BUILDING LUMBER, SHINGLES, FENCING
AND PALES,
Ash, Oak and Walnut,
LIME, BRICKS, SASH, &c., &c.
June 21, 1871—1y

PURE FERTILIZERS.

ALL Fertilizers sold by us are guaranteed pure and as represented, and as most of them are prepared at our own works, and under our own directions, the farmer and planter may rely upon their purity. The market is full of fertilizers, and all highly recommended, but each must in time stand or fall, according to its merit. It is for our interest to protect the interest of the farmer, and realizing this we offer and recommend the following viz:

THE ANDREW COE

Superphosphate

MANUFACTURED ONLY BY

E. WHITMAN & SONS,
From
Ground Bone, Peruvian Guano, Potash, Sulphuric Acid.

Is the most reliable Phosphate in market.

Price $52.00 in Sacks, of 160 lbs., each.

MISSOURI BONE MEAL.

Its Superior an Impossibility,

Analysis July 14th, 1871,

Ammonia	4.38
Bone Phosphate of Lime	49.64

which is the highest analysis yielded by pure bone.

The largest particles are smaller than clover seed

Price $45.00 per ton in Sacks of 160 lbs., each.

New Jersey Ground Bone.
PRICE $40.00.

We have sold hundreds of tons of this Bone, and it has invariably given satisfaction.

Peruvian Guano, S. Carolina Bone, (fine ground or dissolved.) Plaster, Sulphuric Acid, and all kinds of Fertilizer materials always on hand, and for sale at the lowest market prices.

E. WHITMAN & SONS,
145 & 147 W. Pratt Street,
BALTIMORE, MD.

☞ Also manufacturers and dealers in all kinds of Agricultural Implements and Machinery, Field and Garden Seeds.
Aug. 23, 1871—1m

Auctioneers Notice.

THE undersigned being a regular licensed Auctioneer, will visit any county on the Eastern Shore, for that purpose.—All persons wanting his services will address him at Federalsburg, Dorchester co., Md., or leave their address with the editor of this paper.

JOHN W. LOOCKERMAN.

REFERENCES.—J. W. Downes, Henry Mobray, Edward Goslin, W. L. Horsey, Dr. W. D. Noble, J. W. Brown, R. C. Carter, James Reden, W. Fell, Thomas Loockerman, Wm. Loockerman and Robt. Williams. [mar 15, 1871—1y

Undertaking.

I AM still MANUFACTURING COFFINS at half the usual rates, and with a finish unsurpassed in the State of Maryland.

WM. V. C. REA.
Sept 6, 1871—1y Cambridge, Md.

NATURE'S

HAIR RESTORATIVE

TRADE MARK. PATENTED.

CONTAINS NO LAC SULPHUR—No SUGAR OF LEAD—No LITHARAGE—No NITRATE OF SILVER, and is entirely free from the Poisonous and Health destroying Drugs used in other Hair Preparations.

Transparent and clear as crystal, it will not soil the finest fabric—perfectly SAFE, CLEAN and EFFICIENT—desideratums LONG SOUGHT FOR AND FOUND AT LAST!

It restores and prevents the Hair from becoming Gray, imparts a soft, glossy appearance, removes Dandruff, is cool and refreshing to the head, checks the Hair from falling off, and restores it to a great extent when prematurely lost, prevents Headaches, cures all Humors, cutaneous eruptions, and unnatural Heat. As a dressing for the Hair it is the best article in the Market.

DR. G. SMITH, Patentee, Groton Junction, Mass. Prepared only by PROCTER BROTHERS, Gloucester, Mass. The Genuine is put up in a panel bottle, made expressly for it, with the name of the article blown in the glass.—Ask your Druggist for Nature's Hair Restorative, and take no other.

Send a three cent stamp to Procter Bros. for a Treatise on the Human Hair. The information it contains is worth $5 to any person. For sale in Cambridge, by

CHAS. P. CRAIG, and THOS. M. FLINT,
ap. 26, 1871. Druggists

BALTIMORE BUSINESS.

FINE WATCH REPAIRS
AT TRADE PRICES.

JOHN R. HARE,
English Watchmaker,
(for 3 years with Larmour & Co.,)
Under the Mansion House, Cor. Fayette and St. Paul Sts.,
BALTIMORE.

Cleaning $1.50. Main Spring $1.26.
Warranted for One Year.
June 7, 1871—1y

D. KRUGER & SON,
Manufacturers of all Styles of
GENTLEMEN'S
BOOTS, SHOES
AND
GAITERS,
All sizes kept on hand at our stores
No. 47 N. Gay St.,
Fourth door below Temperance Temple &
No. 60 W. Fayette St.,
East of Calvert.

P. S.—Particular attention paid to the SOUTHERN BOOTS, made of French Calf, stitched, (hand made,) at $7.00 per pair. Give us a call. June 7—1y

JOHN C. HENRY,
WITH
J. M. MELBOURNE & CO.,
Commission Merchants,
AND WHOLESALE DEALERS IN
Tobacco, Cigars and Snuff,
Nos 93 S. Calvert st., & 58 Cheapside,
(One Door North of Pratt.)
May. 10, 1871—6m BALTIMORE

PHILA. ADVERTISEMENTS.

W. PENROSE. W. PORTER. W. HEMSLEY,
PENROSE, PORTER & HEMSLEY.

IMPORTERS AND DEALERS IN **Brandies, Whiskies, Wines, Gin: &c.,**
No. 240 ARCH STREET, BELOW THIRD
PHILADELPHIA.

☞ All Goods delivered to Baltimore steamers free of charge—after said delivery at the risk of the purchaser.
May. 26, 1871. 1y

WILLIAM HEMSLEY,
AGENT FOR
GODFREY KEEBLER,
Steam Biscuit, Cracker and Cake Bakery,
258, 260 and 262 North Twenty-Second St.,
PHILADELPHIA.

☞ All orders addressed to Agent will be gratefully received and promptly filled.—All Goods delivered to Baltimore Steamers free of charge—after said delivery, at the risk of the purchaser.
May. 26, 1871. 1y

D. G. TUBMAN & CO.,
Commission Merchants,
FOR THE SALE OF ALL KINDS OF
Produce, Grain, Fruit, Poultry, Eggs, Fish, Live Stock, &c.
No. 84 Light Street Wharf,
BALTIMORE.

Consignments Respectfully Solicited. Returns Promptly Made. 1y 26—3m

The Thorough-bred Stallion,

J. WILKES BOOTH,
will travel in Dorchester County, for the Fall season.

His grand sire was a Black Knight horse, out of a Ticondaroga mare, and he by Sherman Morgan. He is a beautiful bay with black points; four years old last spring.

TERMS.—$5—$10—$20.

For further particulars see bills or apply to ROBERT H. MUIR.
July 26, 1871— 3m

Beeves, Veals and Lambs Wanted.

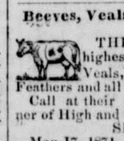

THE subscribers will pay the highest *Cash* prices, for Beeves, Veals, Lambs, Hides, Wool, Feathers and all kinds of Country produce. Call at their store, in Cambridge, Corner of High and Poplar streets.

SHERMAN & DAWSON,
May 17, 1871—1y Cambridge, Md.

Hair-Cutting Shaving & Shampooing.

PROF. JAMES W. DERRY, respectfully announces to his old customers and the public generally that he is prepared, at his old-established shop on Poplar street, between High and Race streets, to SHAVE, CUT HAIR and SHAMPOO all who may favor him with a call.

☞ Hair, Whiskers and Moustaches dyed to perfection.

☞ Children's Hair trimmed scientifically. The public's obedient servant.

Ap 12, 1871 JAMES W. DERRY

To Travelers.

MARYLAND STEAMBOAT CO.

NOTICE.—The Steamer MASSACHUSETTS, will discontinue her trips to Denton and intermediate Landings, on and after WEDNESDAY, August 30th.

The steamer HIGHLAND LIGHT will extend her Trips to Denton and intermediate Landings, on and after SATURDAY, Sept. 2nd, Leaving DENTON, Monday, Wednesday and Fridays, at 12.15 P. M. And leaving BALTIMORE, TUESDAYS, THURSDAYS and SATURDAYS, at 9.30 P. M.

Sept. 6, 1871.

Dorchester and Delaware

RAIL-ROAD!

CHANGE OF HOURS!

ON and after Monday, May 8th, 1871, Passengers and Freight Trains will, until further notice, run as follows: (Sundays Excepted.)

Leave Cambridge,	8 45 A. M
" Thompson,	9 00 "
" Aireys,	9 10 "
" Linkwood,	9 22 "
" East New Market,	9 45 "
" Hurlock's,	10 00 "
" Williamsburg,	10 10 "
" Federalsburg,	10 25 "
" Oak Grove,	10 40 "
" Flowerton,	10 53 "
Arrive at SEAFORD,	11 00 "

Leave Seaford,	2 15 P. M
" Flowerton,	2 21 "
" Oak Grove,	2 35 "
" Federalsburg,	2 50 "
" Williamsburg,	3 05 "
" Hurlock's,	3 12 "
" East New Market,	3 34 "
" Linkwood,	3 49 "
" Aireys,	4 01 "
" Thompson,	4 07 "
Arrive at CAMBRIDGE,	4 20 "

This Train makes close connection with Trains on DELAWARE RAILROAD for all points North and South of Seaford, and at Cambridge with Steamers to and from Baltimore.

Passengers for Dorchester and Delaware Railroad will leave Philadelphia at 8 30, Wilmington 10 00, Baltimore 7 25 A. M. by Rail, and 10 00 P. M. by Steamer.

☞ All Freights must be Delivered at the various Stations properly Marked, ready to be Manifested and Loaded at least half an hour before the time Scheduled for the Train to Leave.

D. STEWART HESSEY,
May 6, 1871. Superintendent

DORCHESTER HOUSE.
CAMBRIDG, MARYLAND.

Having added an extensive wing, and refurnished this well-known Hotel, we are now ready to accommodate our patrons by the day, week or month. Terms to suit the times. Boats and cars, daily from Baltimore, Philadelphia and New York. For further information address

BENNETT BROTHERS,
Ap. 12, 1871—tf Proprietors.

THE BRICK HOTEL,
EASTON, Talbot County, Md.

THE undersigned announces to the Public that he has taken charge of this FIRST CLASS HOTEL, and will be particularly pleased to see his old friends and fellow citizens from Dorset, when they may visit Talbot.

EXCELLENT LIVERY STABLE attached. CHARLES W. BENNETT.
June 7, 1871—1y

BRAMBLE'S HOTEL.
POPLAR STREET, CAMBRIDGE, MD.
JOSEPH K. BRAMBLE, PROPRIETOR.

THE Proprietor informs his friends and the public, that he has taken the house formerly occupied by Mr. Wm. Rea, as a Dwelling which is large and commodious.

He having had a number of years, experience as a public caterer, flatters himself that he will be able to give entire satisfaction to all who may favor him with their patronage. Charges moderate.

Ad. 12, 1871. 1y

WILSON'S HOTEL,
HIGH STREET, CAMBRIDGE, MD.
MRS. SARAH WILSON & SON, Prop's.
LIVERY STABLE ATTACHED.

☞ CHARGES MODERATE.

☞ BAR stocked with the choicest WINES, LIQUORS and CIGARS.
Ap. 12, 1871. 1y

Valuable Town Property
AT PRIVATE SALE.

THE subscriber will sell the large Dwelling House, on Mill street, now occupied by himself.

The HOUSE, pleasantly located near the river side, has ample accommodations for a large family, and might be used as a BOARDING HOUSE, in connection with the Academy. Extensive out buildings, SMOKE HOUSE, DAIRY, BARN, CARRIAGE HOUSE, CORN HOUSE, STABLE, &c. &c., with a large Garden and TWO other LOTS of arable land, furnish every convenience to a pleasant rural residence. A Well of the finest Water, (believed to be the best in town,) is in the yard.

Persons desiring to purchase will please call at the house.

JAS. L. BRYAN,
May 17, 1871—tf Cambridge.

CAMBRIDGE

FEMALE SEMINARY.

A BOARDING AND DAY SCHOOL FOR YOUNG LADIES.

THE Fall Session will open on MONDAY the 4th day of SEPTEMBER next. This Institution is now provided with a full corps of intelligent teachers, has a fine cabinet of minerals, varied philosophical apparatus, globes, charts, etc., and is in every way prepared to impart a thorough and accomplished education.

For further particulars or catalogues, please address J. F. BAUGHER, A. M., Principal.
aug 9-6t.

$12 Made From 50 Cents,

MALE and FEMALE **Agents** CAN make MONEY

By selling a new article urgently needed in every family. Samples sent for 50 cents that retail readily for

12 Dollars.

No patent medicine humbug. Address

C. M. JONES,
Nov. 17, 1870—1y. Wilmington, Del.

THE IMPROVED
ROTARY
Photographic Album,

preserves and protects the pictures, is a very convenient, attractive and ornamental receptacle for pictures of dear relatives and friends and being not liable to get out of order.

IT IS THE BEST ALBUM EVER OFFERED TO THE PUBLIC.

It is covered with Velvet or Morocco and ornamented in a variety of styles and at low prices. See what the June number of "*The Technologist*" says of it and SEND $3.00 FOR A NICE SAMPLE TO

THE ROTARY PHOTO. ALBUM MF'G. CO.,
19 Courtlandt St., NEW YORK.
July 12, 1871—3m

CAMBRIDGE ADVERTISMENTS.

GEO. R. BROWN & BRO.,

CARPENTERS & BUILDERS,

CAMBRIDGE, MD.,

ARE prepared to do work by the day or contract in the latest modern styles. All work done by us is guaranteed to give entire satisfaction in price, material and workmanship. We also have an arrangement in Baltimore, which enables us to put on Mansard or French roofs as low if not lower than any man on the shore.

☞ Special attention paid to JOBBING. Shop—cor. Race and Cedar sts., formerly occupied by Wm. Fountain.

GEO. R. BROWN,
J. BENJ. BROWN.
June 14, 1871—1y

FASHIONABLE TAILOR.

I. N. ELSTON,
CAMBRIDGE,
MARYLAND.

HAS received the very latest

FASHIONS,

from New York, and is prepared to do all work in his line with promptness, and upon the most reasonable terms. HIS FIT GUARANTEED. April 26, 1871—1y

Attractive Building Lot for Sale.

THE Lot on the corner of Academy and Muir Streets in the town of Cambridge, containing about two acres and a half of ground.

This particular Lot is one of the most desirable locations in Cambridge. It is situated in the heart of the town and while from the excellence of its soil it grows fine crops of vegetables, &c., it offers a handsome site for a residence, and on account of the now constant advance of Cambridge, in material prosperity, must necessarily enhance in value. For terms apply at this office. [april 26, 1871.

To Farmers of Dorchester.

BOWEN & MERCERS,

Super Phosphate of Lime.

PRICE 52 per Ton. A reduction for quantities over a ton; Containing over four per cent, of Ammonia and over eighteen per cent, of SOLUBLE PHOSPHATE.—A liberal credit given for approved paper.

GROUND BONE

Warranted pure, $40, $42,50 and $45 per ton.

SOUTH CAROLINA PHOSPHATE,

Ground as fine as flour containing sixty two per cent of Phosphate, $25 per ton in Bags.

South Carolina Phosphate same as above treated with Sulphuric Acid, $30 per ton. Shell Lime, Plaster and Peruvian Guano.

J. S. SIMMONS, Agent,
Ap. 26, 1871.—1y Cambridge, Md.

CAMBRIDGE BAKERY,

Confectionery and Variety Store.

THE subscriber respectfully informs his friends and customers, that he still keeps on hand, at his old stand in CAMBRIDGE, fresh BREAD, CONFECTIONERIES, &c.

He is always prepared to furnish good BREAD and CAKES, of every description of the best quality, at the shortest notice.

Fruits, Nuts, Confectionery and **Varieties** will be kept in full supply.

☞ Wedding and other parties in any part of this peninsular, supplied at the shortest possible notice and on reasonable terms.

☞ Ice Cream always on hand at his Saloon, in season.

The public are invited to give him a call.

CHARLES H. BARNETT.
Ap. 12. 1871—1y Cambridge, Md.

IMPORTANT NOTICE.

WILLIAM LEDNUM, BOOT & SHOE MAKER, *Cambridge, Md.*

The subscriber informs all his old friends and the public generally, that he is prepared to manufacture, in the best possible style, MEN'S and BOY'S BOOTS and SHOES, as well as Ladies, Misses, and Children's Shoes of every description.

Strict attention paid to REPAIRING, which is done at the lowest rates, and in the neatest manner.

His Shop is on HIGH Street, next door to W. M. Fletcher's Jewelry Store.

☞ All work warranted. Terms cash.
Ap. 12, 1871-1y WM. LEDNUM.

THE COLBY WRINGER
WITH
Moulton's Patent Rolls.

The most Perfect!
The Cheapest!
AND BEST WRINGER IN THE WORLD

Rolls are pure White Rubber. Frame can never rot, rust or wear out. It takes less room than any other, is lighter, fastens itself to the tub, runs easier, and is THE FAMILY FAVORITE wherever used.

It is WARRANTED in every case.—We want good active

LIVE AGENTS

to canvass in every town, to whom good wages are insured. Full instructions and particulars given upon application to COLBY BRO's & Co. 508 Broadway, N. Y.

HART & DURYEA, Agent,
510 Arch, St., Philadelphia, Pa
July 12, 1871.—3m

LEVIN W. BOTHUM,

Hayward Hall Building,

GAY STREET, CAMBRIDGE, MD.
DEALER IN
STOVES, TINWARE, HOUSE-FURNISHING GOODS, &c.
FIRE-PLACE HEATERS, &c.

Stoves Blackened and set up at Residences.

JOBBING, ROOFING & SPOUTING done at the shortest notice, in the very best manner and at the very lowest rates, for the cash. [oct. 20, 1870—1y

LAW CARDS.

MAJ. W. E. STEWART,

LAWYER,
29 ST. PAUL STREET,
Two Doors North of Lexington,
BALTIMORE, MD.
June 14, 1871.

GEORGE W. JEFFERSON,
ATTORNEY AT LAW,
CAMBRIDGE, MD.

THE undersigned, resuming the practice of the Law, has taken the office heretofore occupied by B. H. Harrington, Esq., near the Court-House, adjoining the office formerly occupied by Hicks & Jefferson.

During the winter he will be at his office, in Cambridge, on Mondays, Wednesdays and Saturdays; on the other days of the week, at his residence at Church Creek.

All business entrusted to him will meet with prompt attention.

GEO. W. JEFFERSON.
Jan. 12, 1871—1y

B. H. HARRINGTON,
Attorney and Counsellor at Law,
OFFICE ON DOVER STREET,
EASTON, MD.,
Will practice in the Courts of Talbot and the adjoining counties
Mh. 2, 1871—tf

©Maryland State Archives, msa_sc3661_scm12289-0102