

An examination must not be made by one member of a board except upon a special order of the Commissioner of Pensions.

B

(This certificate to be filled in and signed by the secretary when the full board is present.)

"I hereby certify that Dr. McKenan, Dr. Loughlin, and Dr. Perkins, were personally present and actually participated in the examination of Cornelius Bowser, the claimant in this case, on 3 day of Nov, 1898."

(Signature.)

E. Stanley Perkins

(This certificate to be filled in by the member of the board acting as secretary, and signed by the applicant, when a full board is not present.)

"I, \_\_\_\_\_, the applicant for (increase or original) pension referred to in this medical certificate, hereby consent to be examined by Dr. \_\_\_\_\_ and Dr. \_\_\_\_\_, the examining surgeons here present (waiving examination by full board), on this \_\_\_\_\_ day of \_\_\_\_\_, 18  ."

(Signature.)

SOUTH DIV.  
NOV 16 1898  
RECEIVED

PENSION  
U. NOV 8 1898 S  
SURGEON'S CERTIFICATE

IN CASE OF

Cornelius Bowser  
Co. B, 37 Reg't U.S.C. Inf.

APPLICANT FOR Original

No. 836476

DATE OF EXAMINATION:

November 3, 1898

McKenan, Pres., }  
E. Stanley Perkins, Sec'y, }  
D. L. Loughlin, Treas., }  
Fourth BOARD.

Post office, Philadelphia

County, "

State, Pa

P. S.—Write your Post-office address plainly and in full.

Weedon

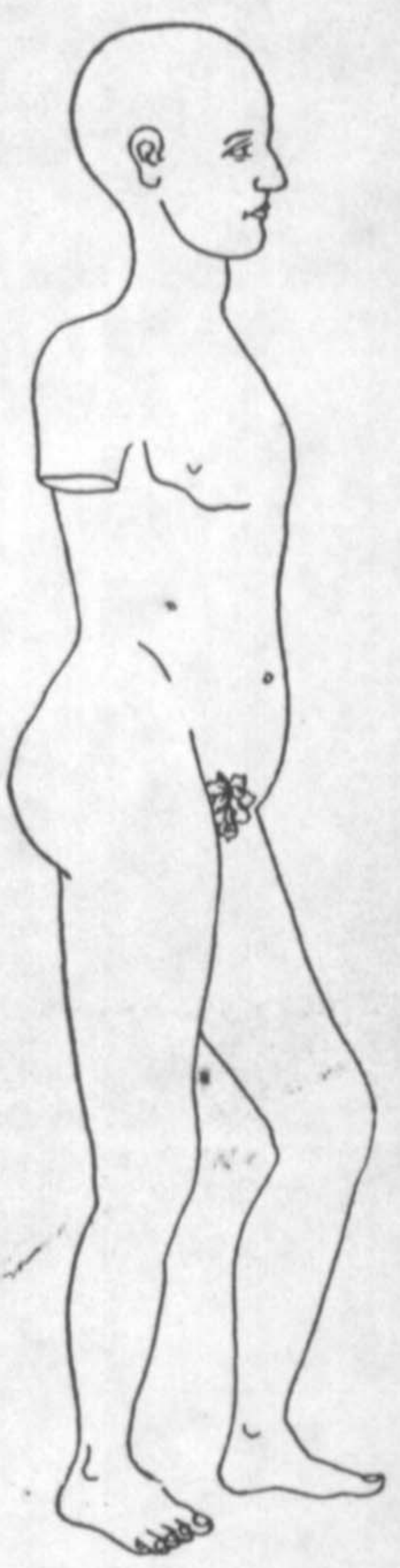
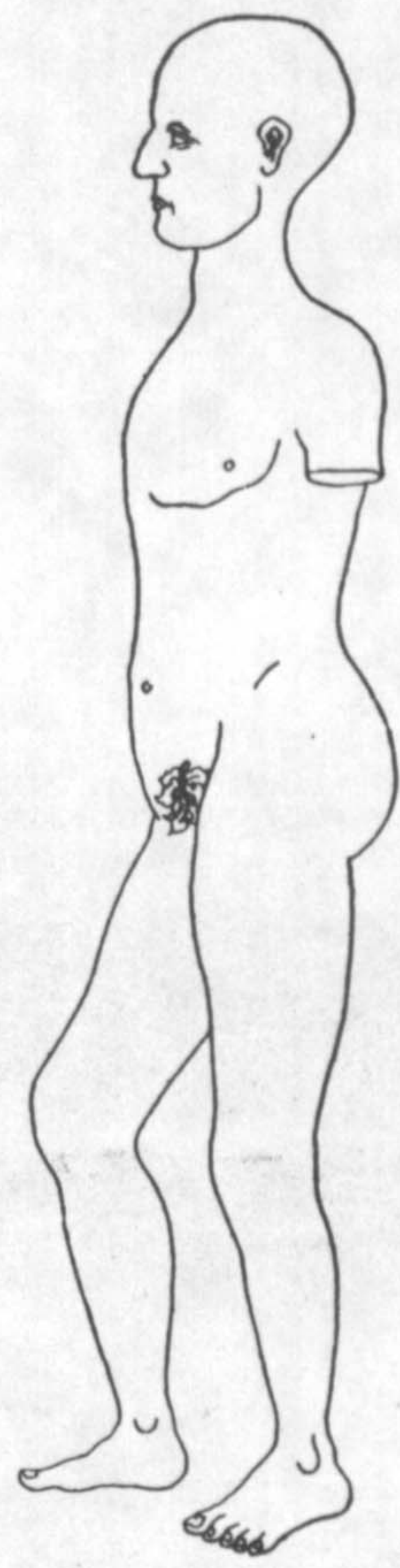
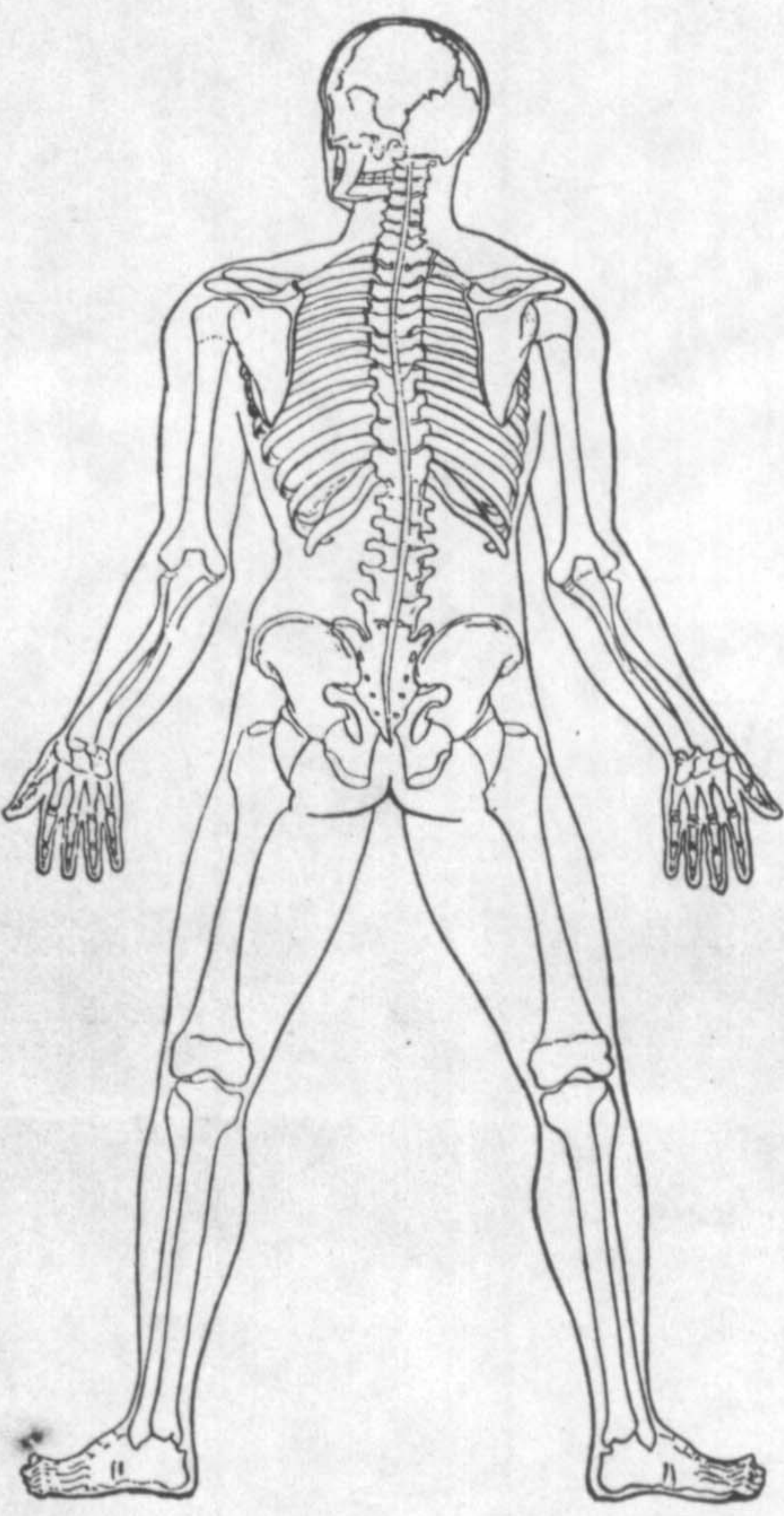
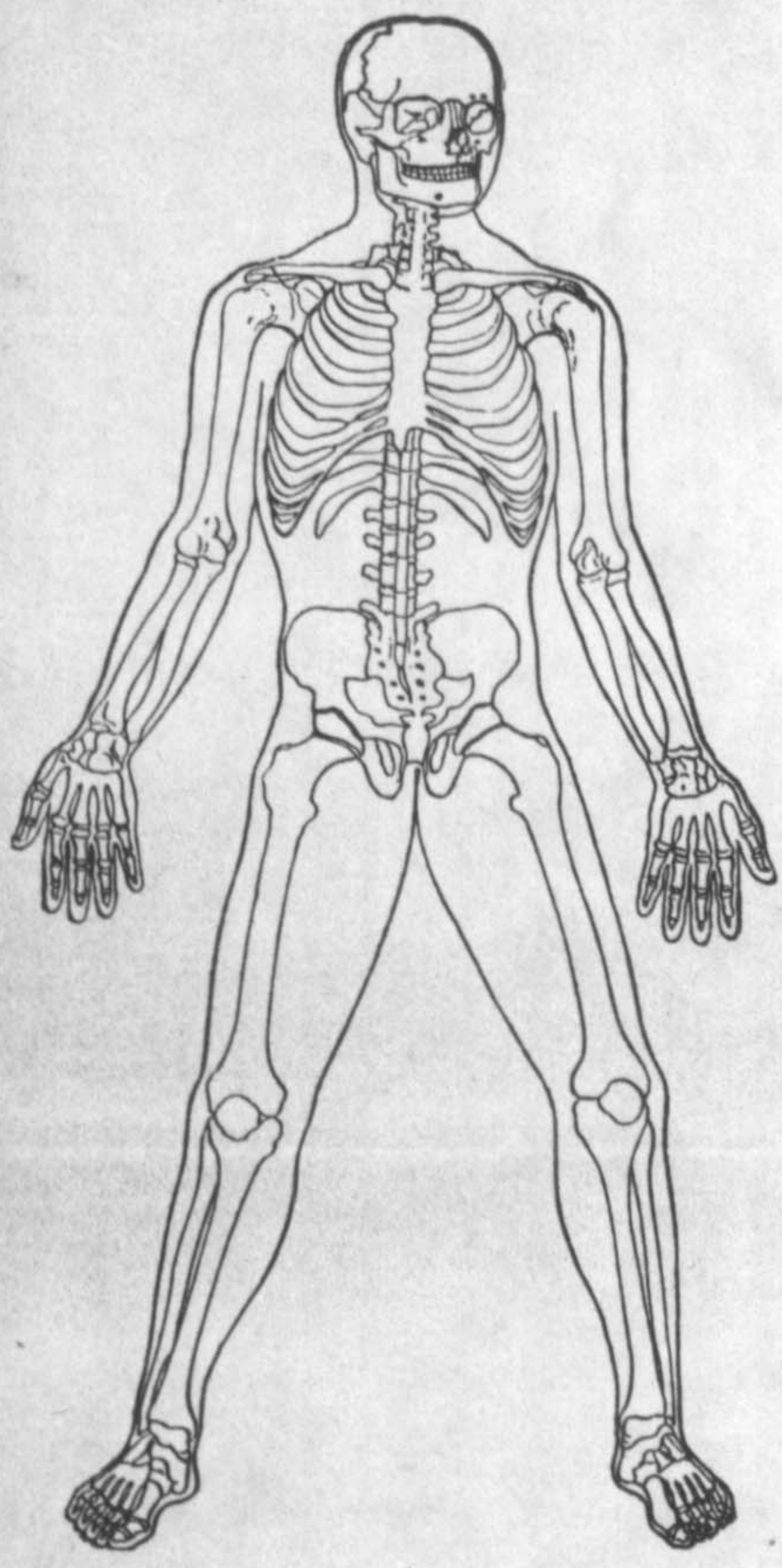

Single surgeons will use this blank, changing "we" to read "I." They will erase the words "Pres.," "Sec'y," "Treas.," and "Board" where the words appear, and sign at the foot of the certificate, and also on the back of the same.

"All examinations shall be thorough and searching, and the certificate contain a full description of the physical condition of the claimant at the time, which shall include all the physical and rational signs and a statement of all the structural changes." [Extract from Section 4, Act of Congress approved July 25, 1882.]

6-552

50-4126-54-82