

Continue record of examination here.

Lined area for continuing the record of examination.

SURGEON'S CERTIFICATE

IN CASE OF

James Bonner  
Co. D. 30<sup>th</sup> Reg't C.T.

Applicant for Original

No. 777468.

DATE OF EXAMINATION:

January 16, 1891.

J. B. White, Pres.,  
E. C. ... Sec'y,  
Geo. R. ... Treas.,  
BOARD.

Post office, Baltimore

County, "

State, Maryland

P. S.—Write your Post-office address plainly and in full.

Om

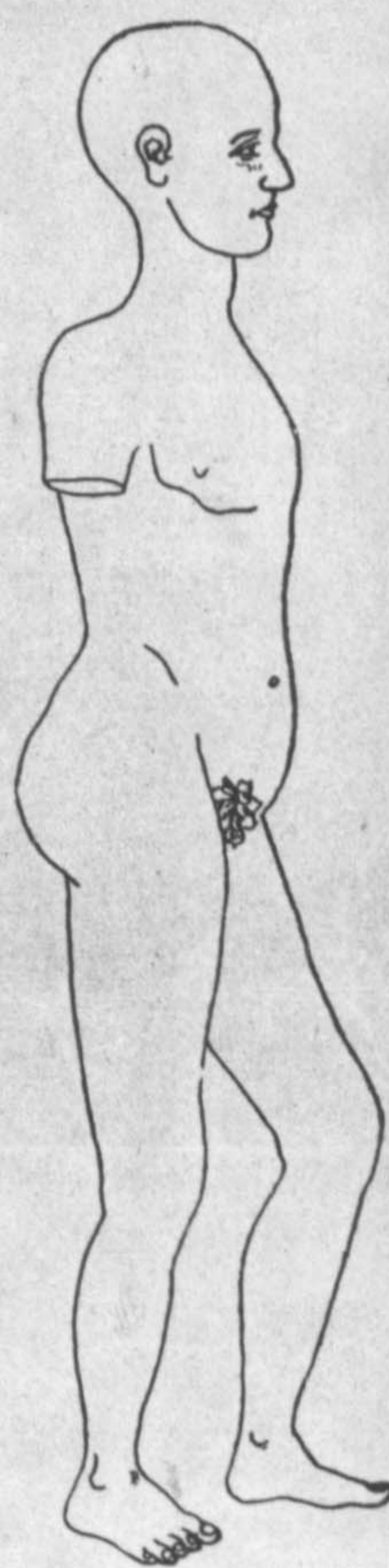
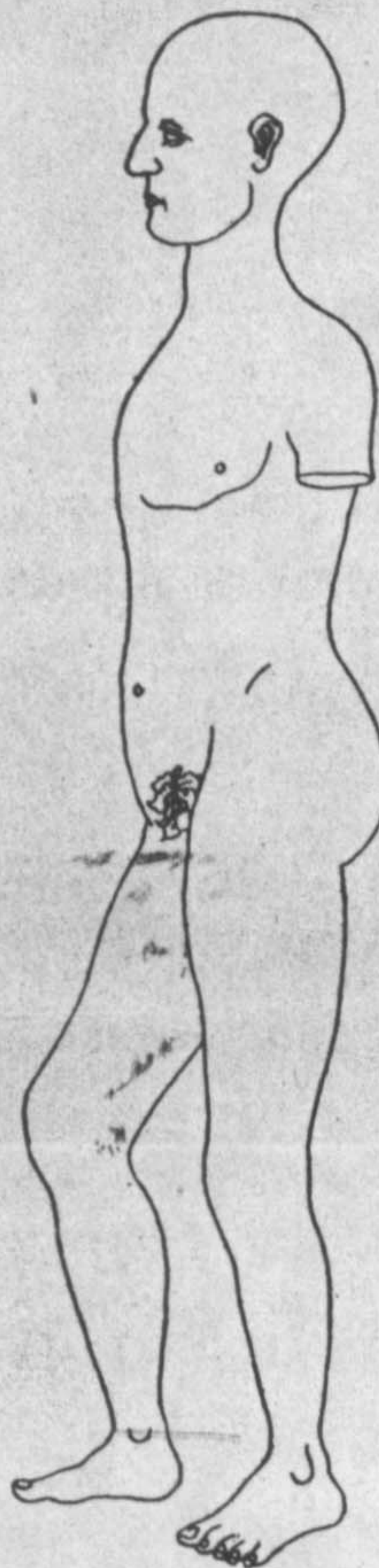
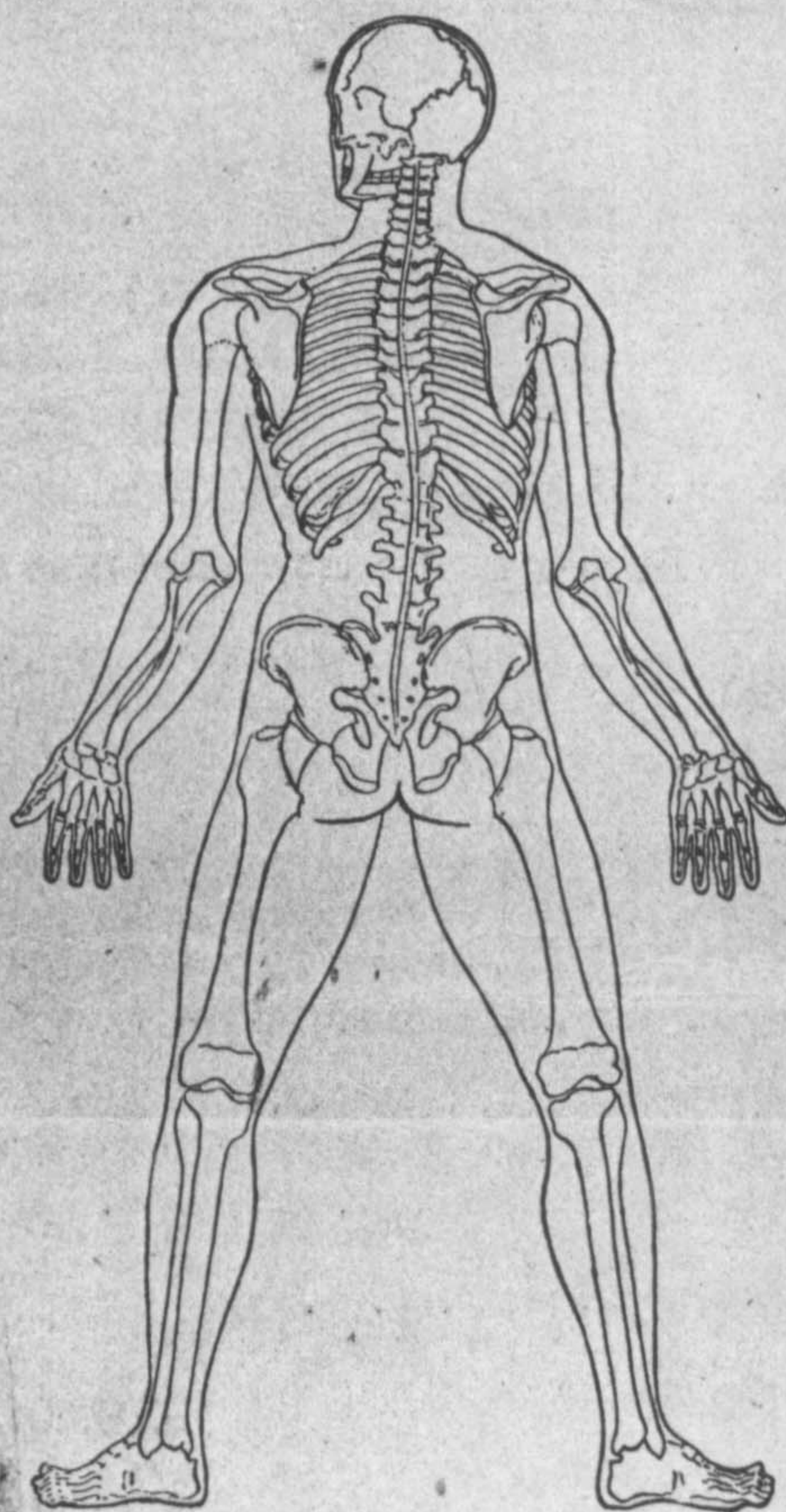
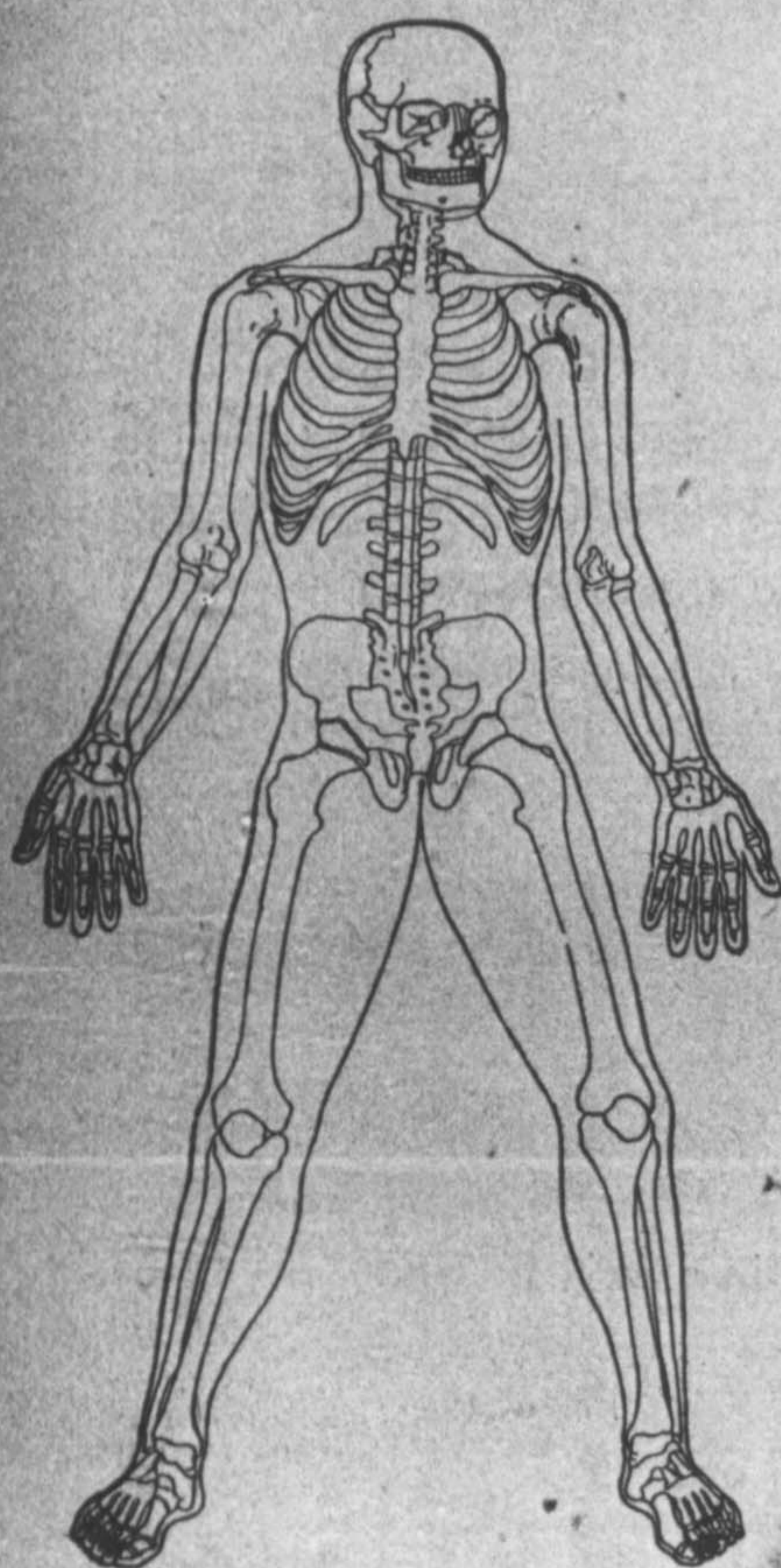

Single surgeons will use this blank, changing "we" to read "I," and "our" to read "my." They will erase the words "Pres.," "Sec'y," "Treas.," and "Board" where the words appear, and sign at the foot of the certificate, and also on the back of the same.

PROVIDED FURTHER, That all examinations shall be thorough and searching, and the certificate contain a full description of the physical condition of the claimant at the time, which shall include all the physical and rational signs and a statement of all the structural changes. [Extract from Section 4, Act of Congress approved July 25, 1882.]