

B

not found  
M. S.  
Nov. 15-92

OFFICE OF  
1897  
DEC 16  
PENS.

**SURGEON'S CERTIFICATE**

IN CASE OF

*William Hales*  
Ch. F. 7" Reg' *W. O. C. City*

*Applicant for Insurance*

No. *37,315*

DATE OF EXAMINATION:

*December 7<sup>th</sup>, 1892*

*A. B. White, Pres.,*  
*E. C. Colburn, Sec'y,* BOARD.  
*Leo R. Hallock, Treas.*

Post office, *Baltimore*

County, *"*

State, *Maryland*

P. S.—Write your Post-office address plainly and in full.

*Wm. Hales*

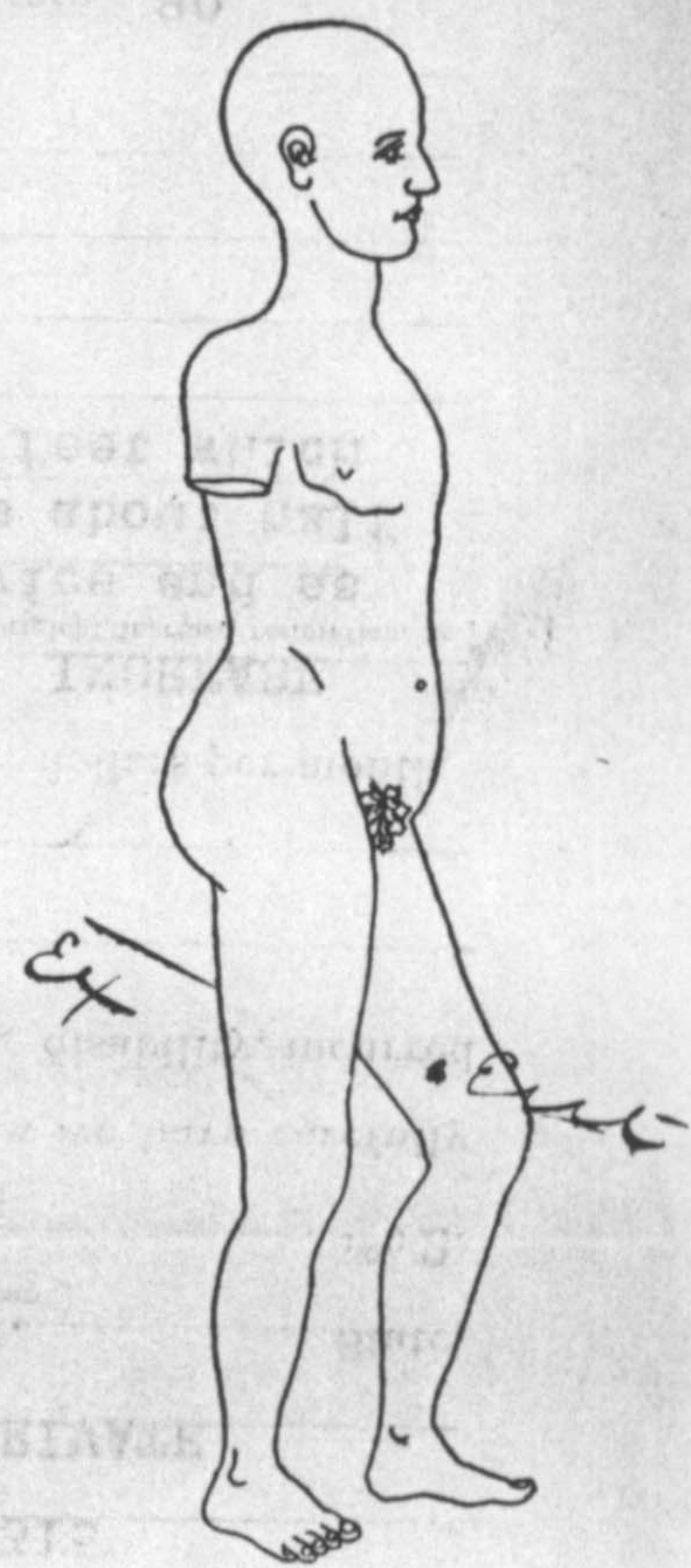
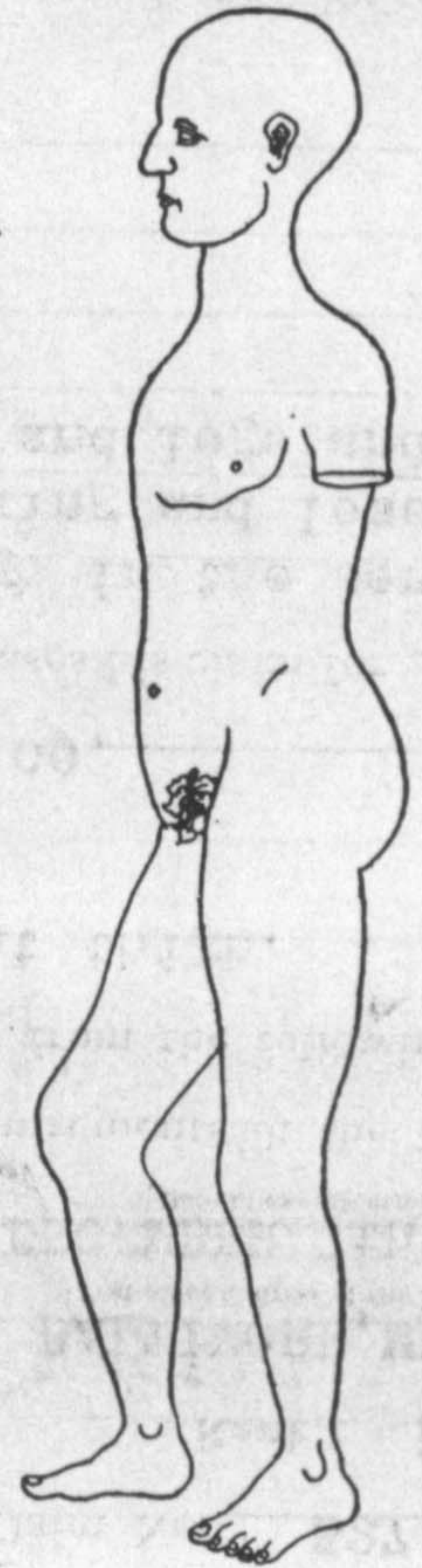
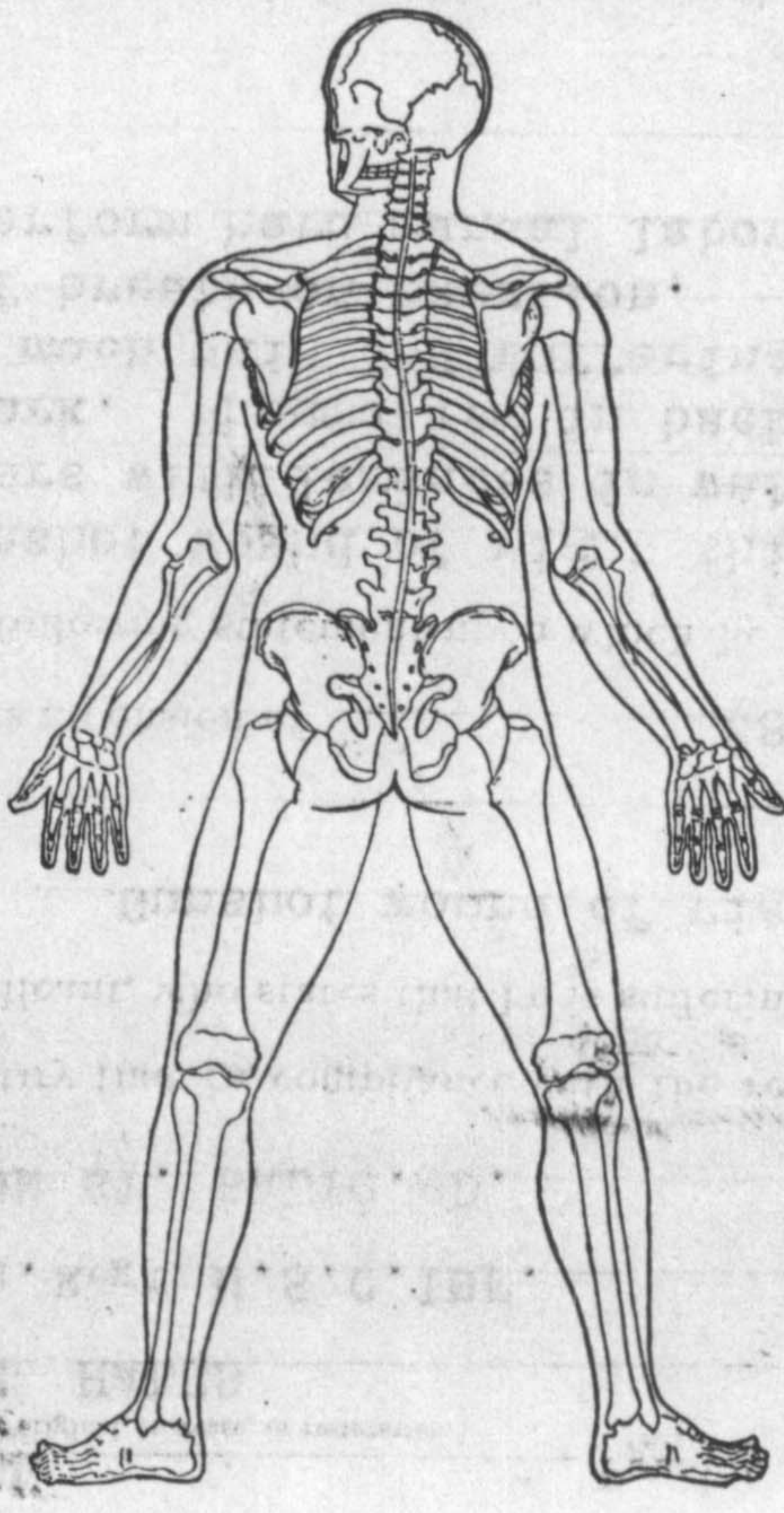
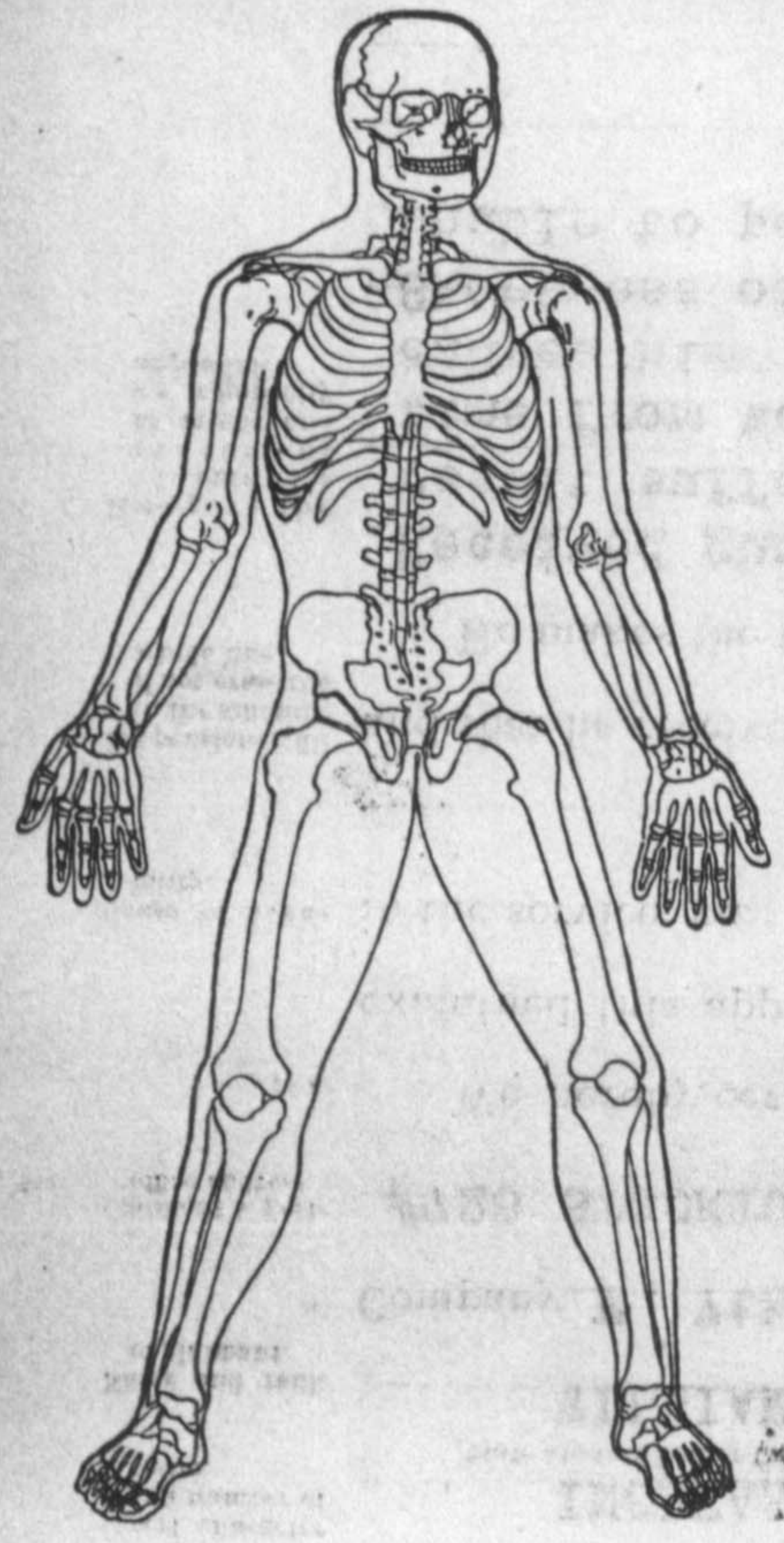

Single surgeons will use this blank, changing "we" to read "I," and "our" to read "my." They will erase the words "Pres.," "Sec'y," "Treas.," and "Board" where the words appear, and sign at the foot of the certificate, and also on the back of the same.

PROVIDED FURTHER, That all examinations shall be thorough and searching, and the certificate contain a full description of the physical condition of the claimant at the time, which shall include all the physical and rational signs and a statement of all the structural changes. [Extract from Section 4, Act of Congress approved July 25, 1882.]