

AN EXAMINATION MUST NOT BE MADE BY ONE MEMBER OF A BOARD EXCEPT UPON A SPECIAL ORDER OF THE COMMISSIONER OF PENSIONS

(This certificate to be filled in by the member of the board acting as secretary, and signed by the applicant, when a full board is not present.)

"I, _____ the applicant for (increase or original) pension referred to in this medical certificate, hereby consent to be examined by Dr. _____ and Dr. _____, the examining surgeons here present (waiving examination by full board), on this _____ day of _____, 19 _____."

Witnesses to mark.

(Signature of Applicant.)

Act of May 1, 1920

HOME

Nov. 28-24

CERTIFICATE OF MEDICAL EXAMINATION

IN CASE OF

John Morsell

Co. 7, Reg't U. S. C. Inf

APPLICANT FOR Increase Pension

I. C. No. 1019179

DATE OF EXAMINATION:

December 8, 1924

Pres.,

BOARD.

Sec'y,

Walter E. Knickerbocker,
2002 N. Dup. St.
Post office, ~~Brooklyn~~ Custom House

County, Baltimore

State, Maryland

Do not use books of certificates for any purpose other than indicated by printed matter thereon. 6-553a

DEC 15 1924

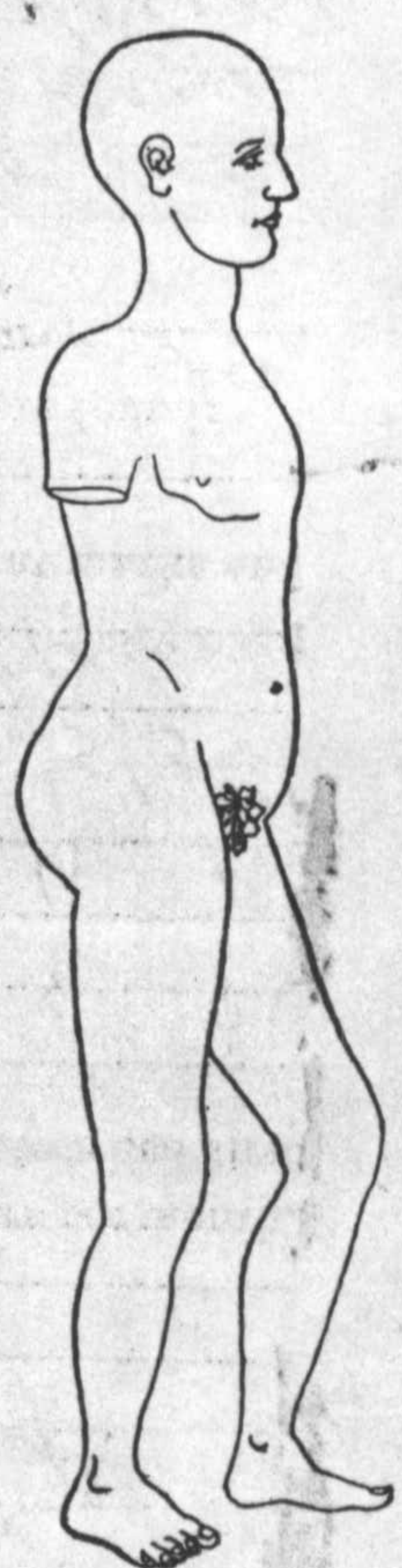
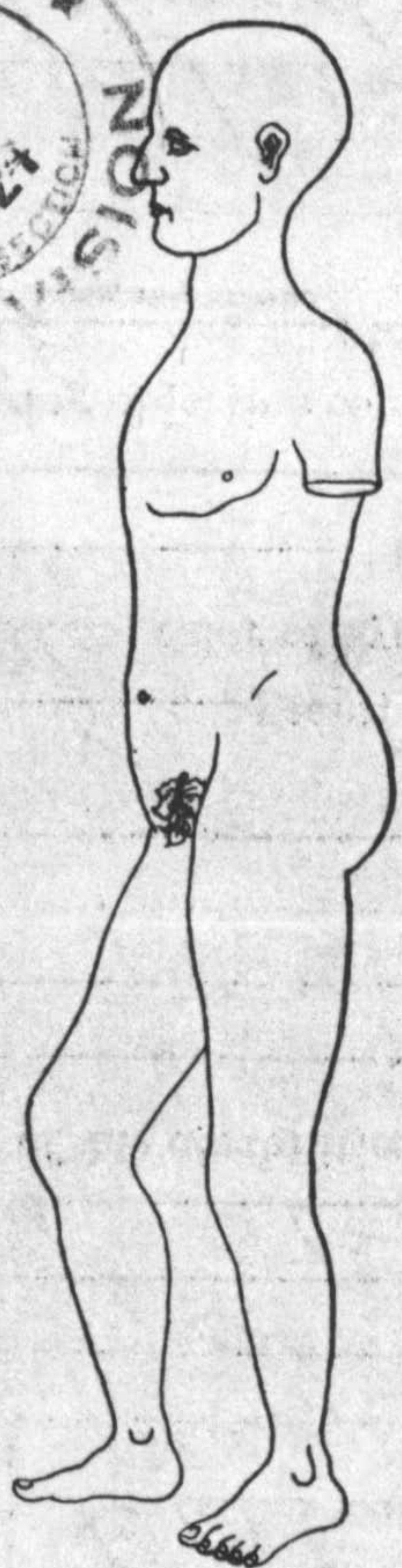
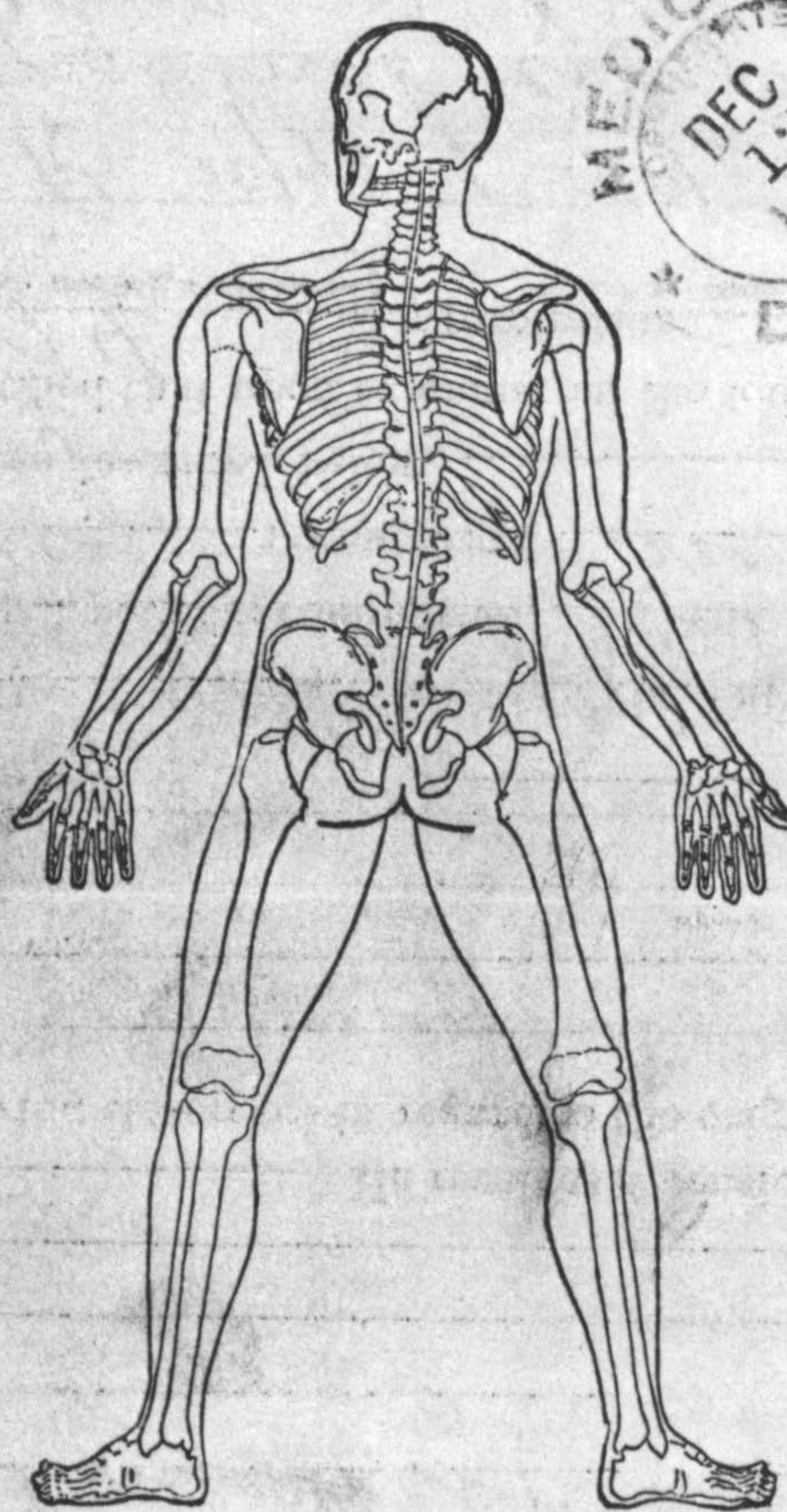
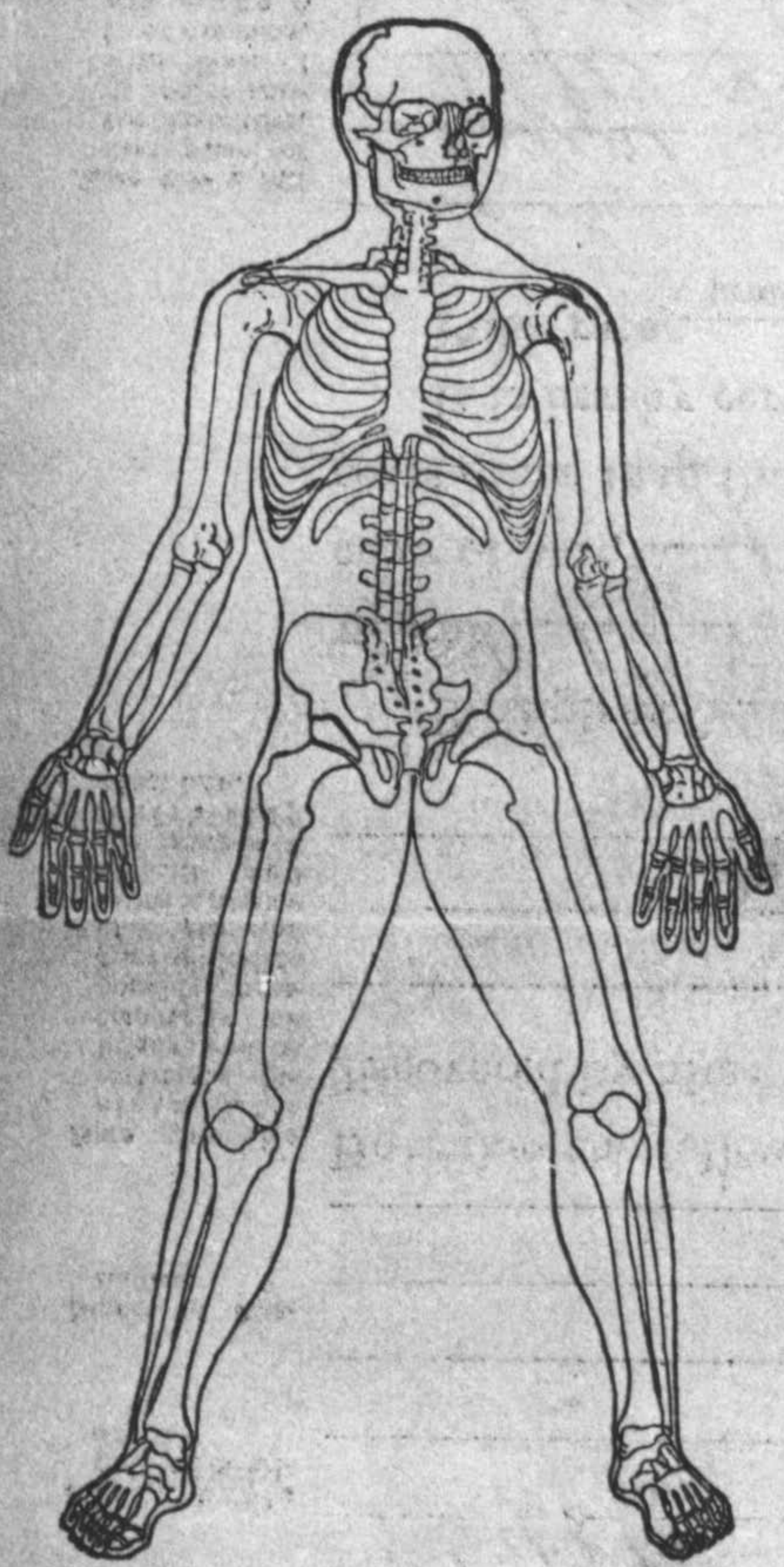

The outlines of the human skeleton and figure should be used to indicate precisely the location of a disease or injury, the entrance and exit of a missile, an amputation, etc.

(Paste continuation sheet, if used, here.)

15A-SC-4126-290-142

REPRODUCED AT THE NATIONAL ARCHIVES