

APR 25 1891  
OFFICE OF THE  
SURGEON GENERAL

**SURGEON'S CERTIFICATE**

IN CASE OF

*Geo 7 Andersen*

Co. *A* Reg't *39<sup>th</sup> ksc 7*

*Applicant for Original*

No. *818032*

DATE OF EXAMINATION:

*March 6*, 189*1*

*Geo. H. Small, Pres.,*  
*Geo. H. Juman, Sec'y,*  
*S. J. Roman, Treas.,*

BOARD.

Post office, *Elkhart*

County, *Acil*

State, *Maryland*

P. S.—Write your Post-office address inly and in full.

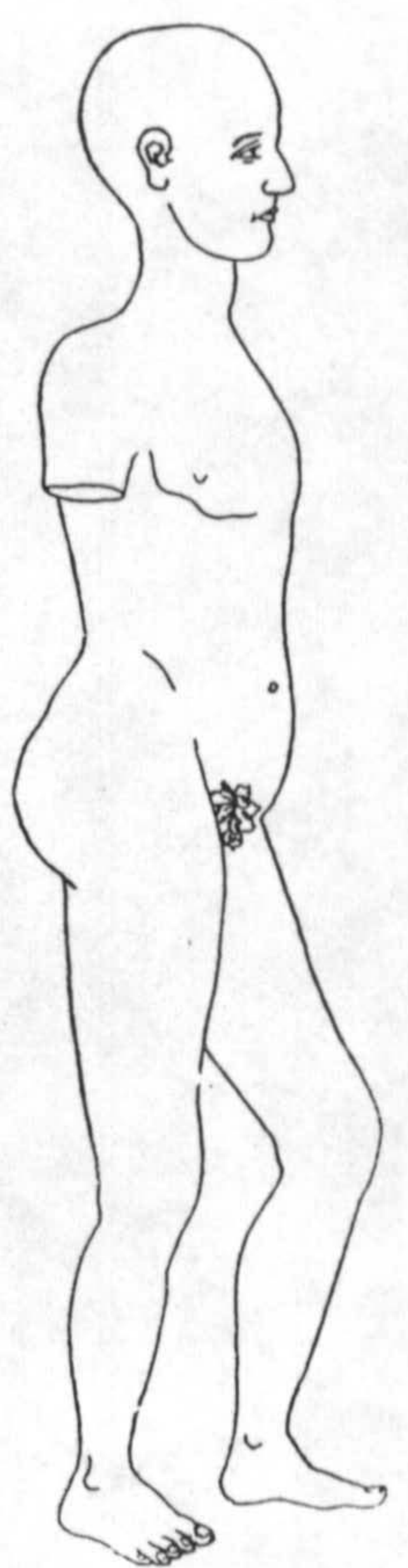
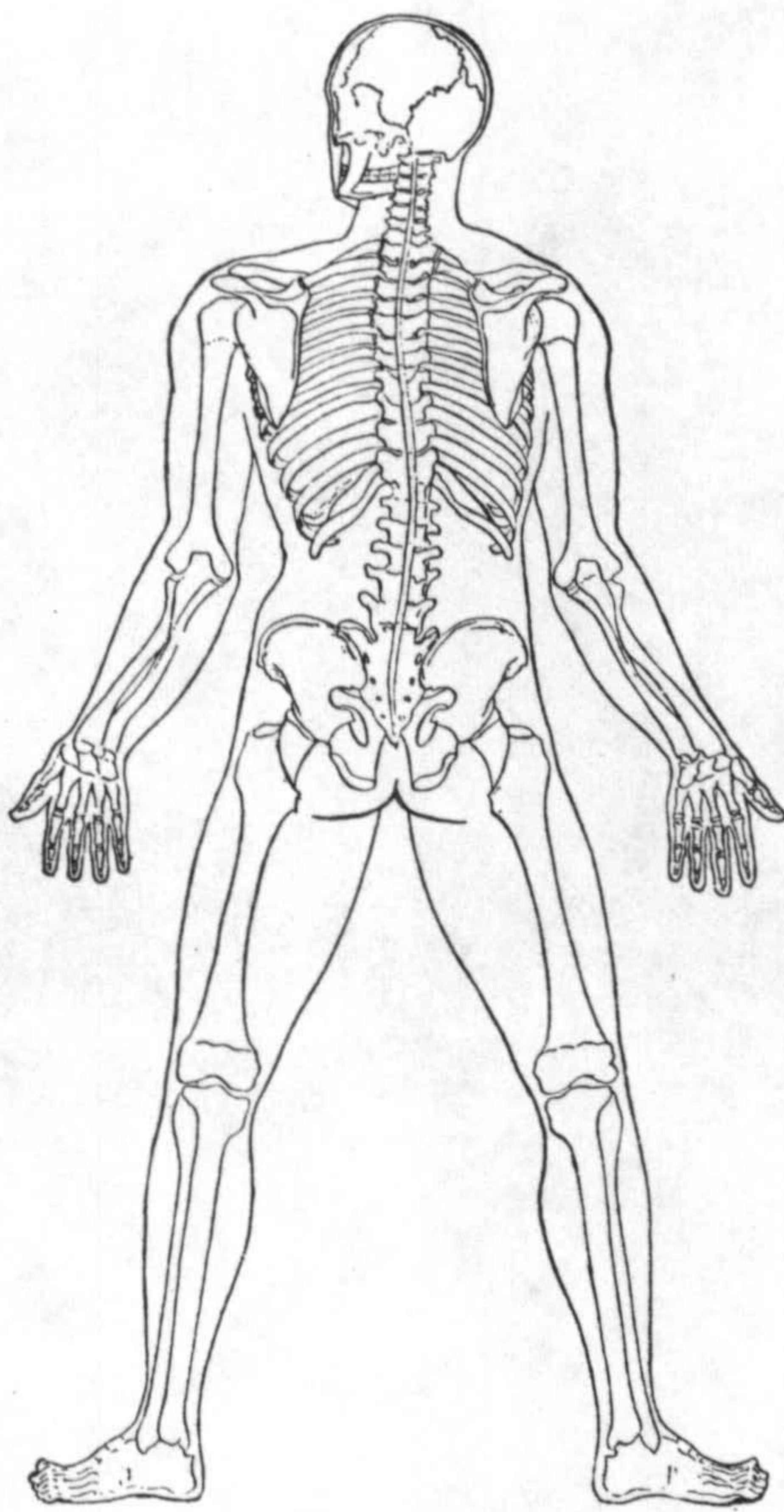
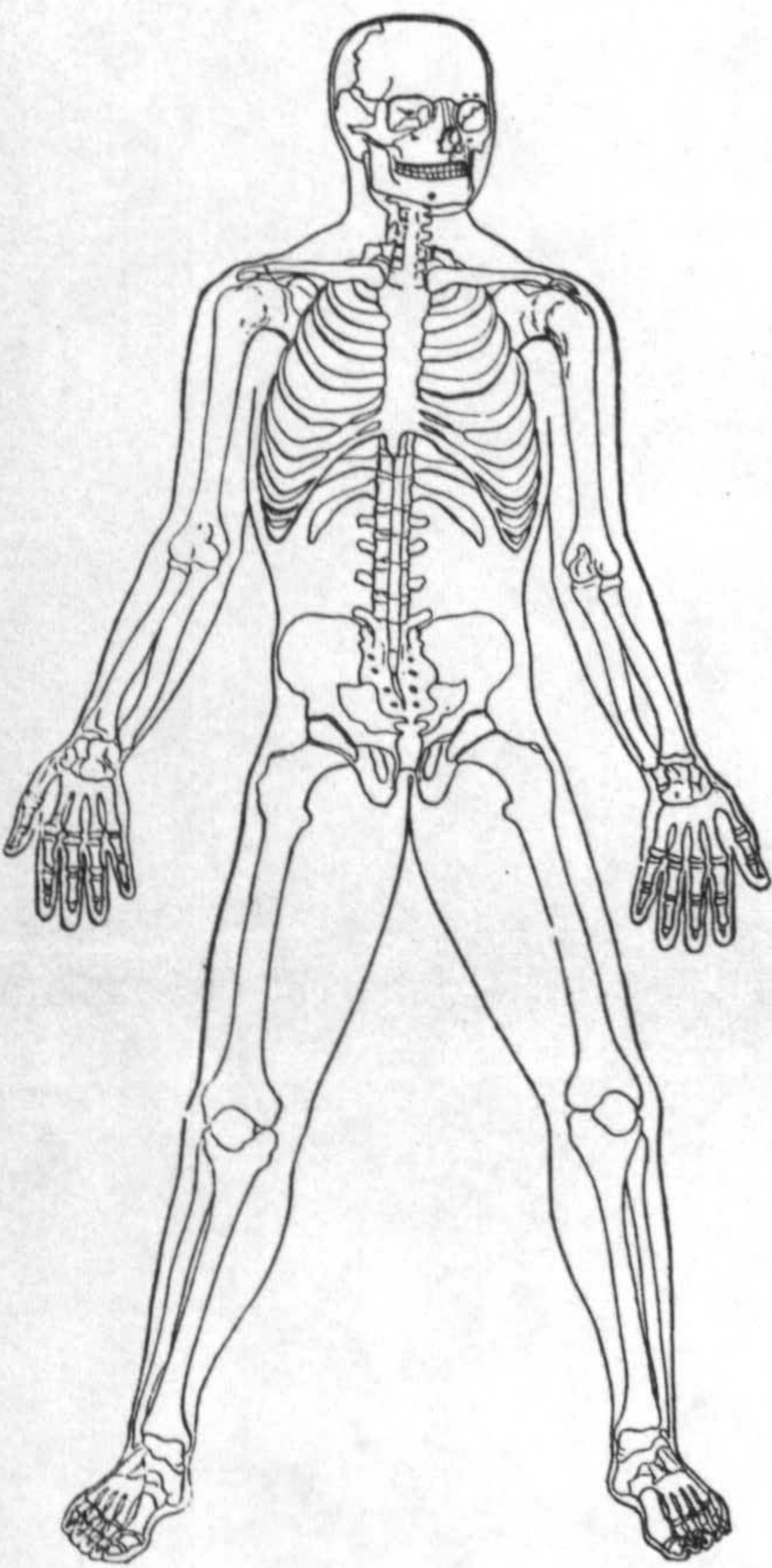

Single surgeons will use this blank, changing "we" to read "I," and "our" to read "my." They will erase the words "Pres.," "Sec'y," "Treas.," and "Board" where the words appear, and sign at the foot of the certificate, and also on the back of the same.

PROVIDED FURTHER, That all examinations shall be thorough and searching, and the certificate contain a full description of the physical condition of the claimant at the time, which shall include all the physical and rational signs and a statement of all the structural changes. [Extract from Section 4, Act of Congress approved July 25, 1882.]

*doctor! This certificate is  
needed for amendment  
to rheumatism  
disease of kidney  
Paris, 71 QP3 B.S.  
— must show  
you have examined,  
disabilities or  
What is  
condition of heart,  
les, tendons &  
— Analysis of  
— required.  
A.B.K.*

RECT AND RETURN  
COMETTY.  
your Acct. may not be Delayed,