

75-862-9211-25-45W

An examination must not be made by one member of a board except upon a special order of the Commissioner of Pensions.

(This certificate to be filled in and signed by the secretary when the full board is present.)

"I hereby certify that Dr. Scudder, Dr. Jarrett, and Dr. Owings, were personally present and actually participated in the examination of Amos Dunmore, the claimant in this case, on 22nd day of May, 190 5."

(Signature.) W.A. Jarrett

(This certificate to be filled in by the member of the board acting as secretary, and signed by the applicant, when a full board is not present.)

"I, _____, the applicant for (increase or original) pension referred to in this medical certificate, hereby consent to be examined by Dr. _____ and Dr. _____, the examining surgeons here present (waiving examination by full board), on this _____ day of _____, 190 ."

Witnesses to mark. { _____

(Signature of Applicant.) _____

Papley

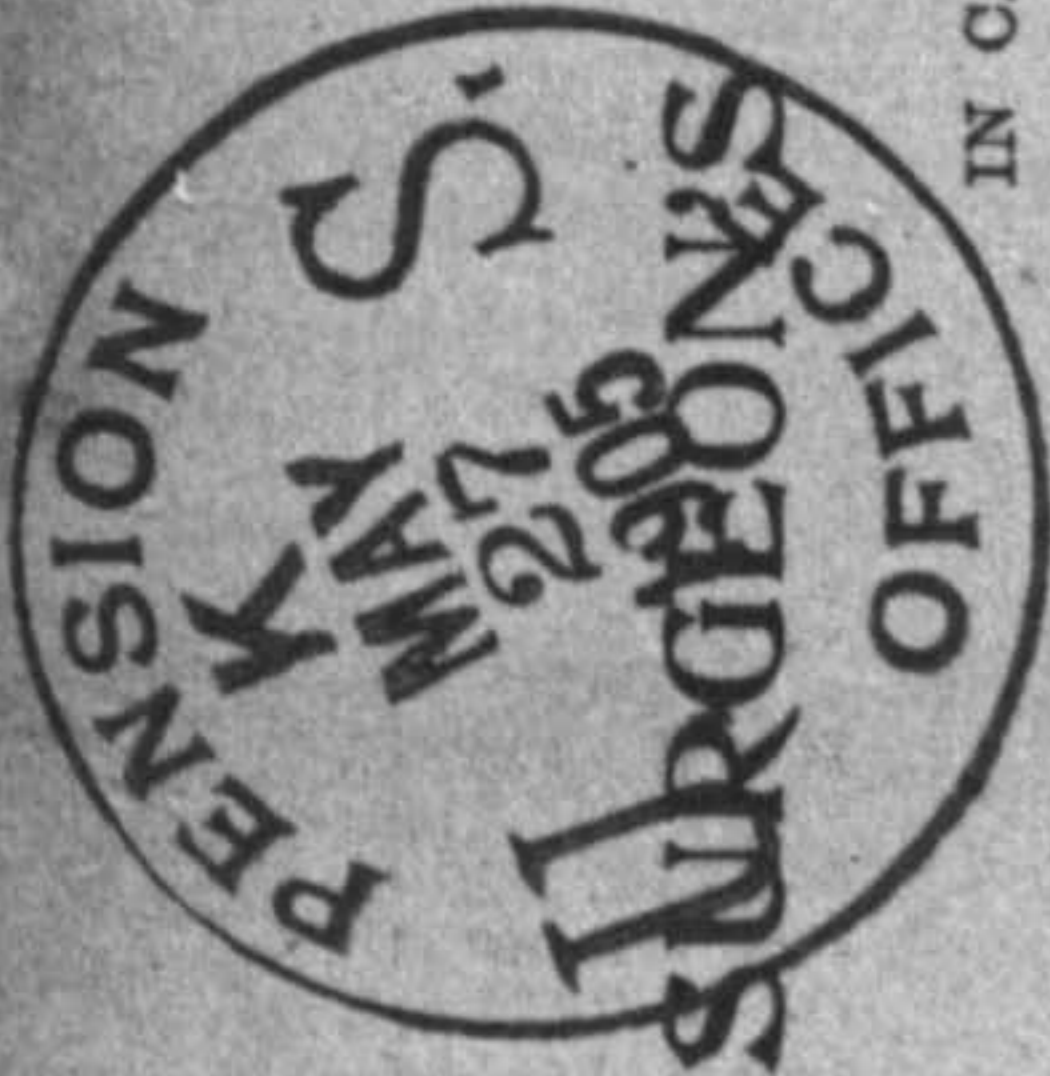

CERTIFICATE

IN CASE OF

Amos Dunmore
Co. F, 30 Reg't U.S.C. Inf

APPLICANT FOR Increase
No. 569,262

DATE OF EXAMINATION:

May 22nd, 190 5

C.H. Scudder Pres.,
W.A. Jarrett Sec'y,
W.O. Owings Treas.,
BOARD.

Post office, Baltimore

County, _____

State, Maryland

Do not use backs of certificates for any purpose other than indicated by printed matter thereon. 6-552b



W.C.

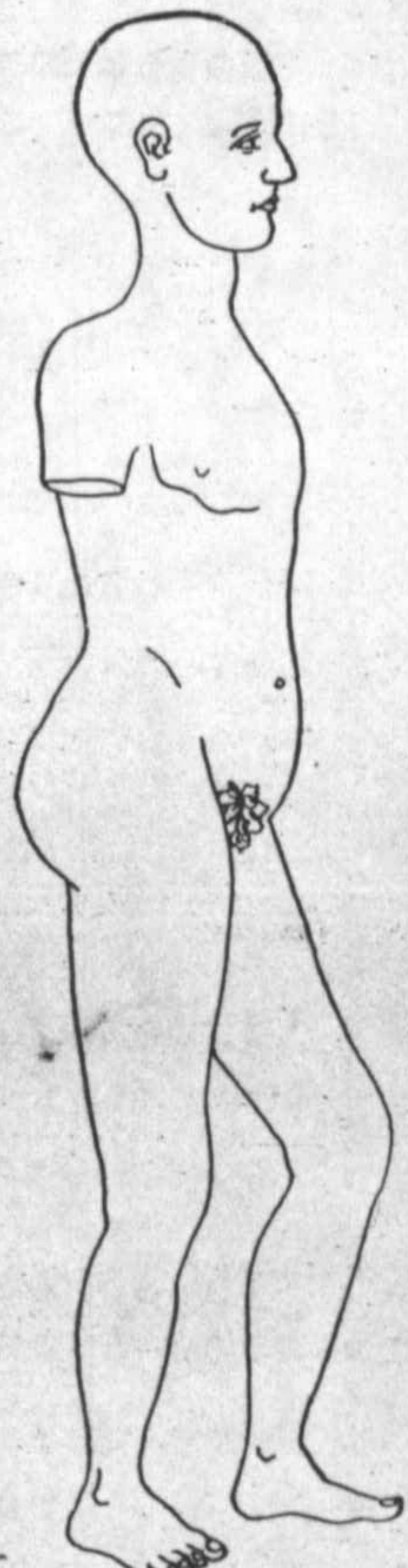
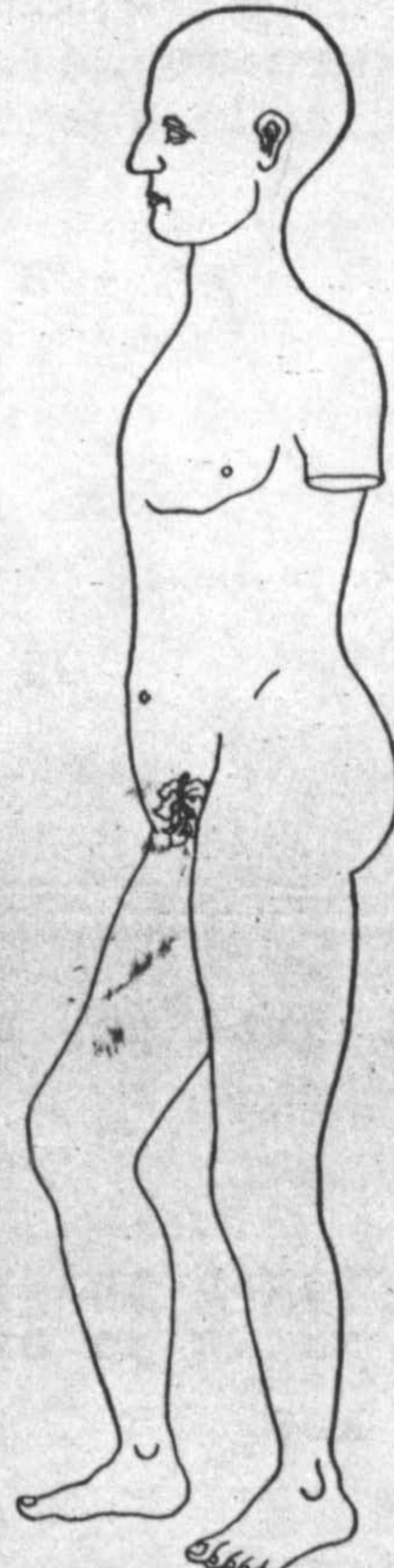
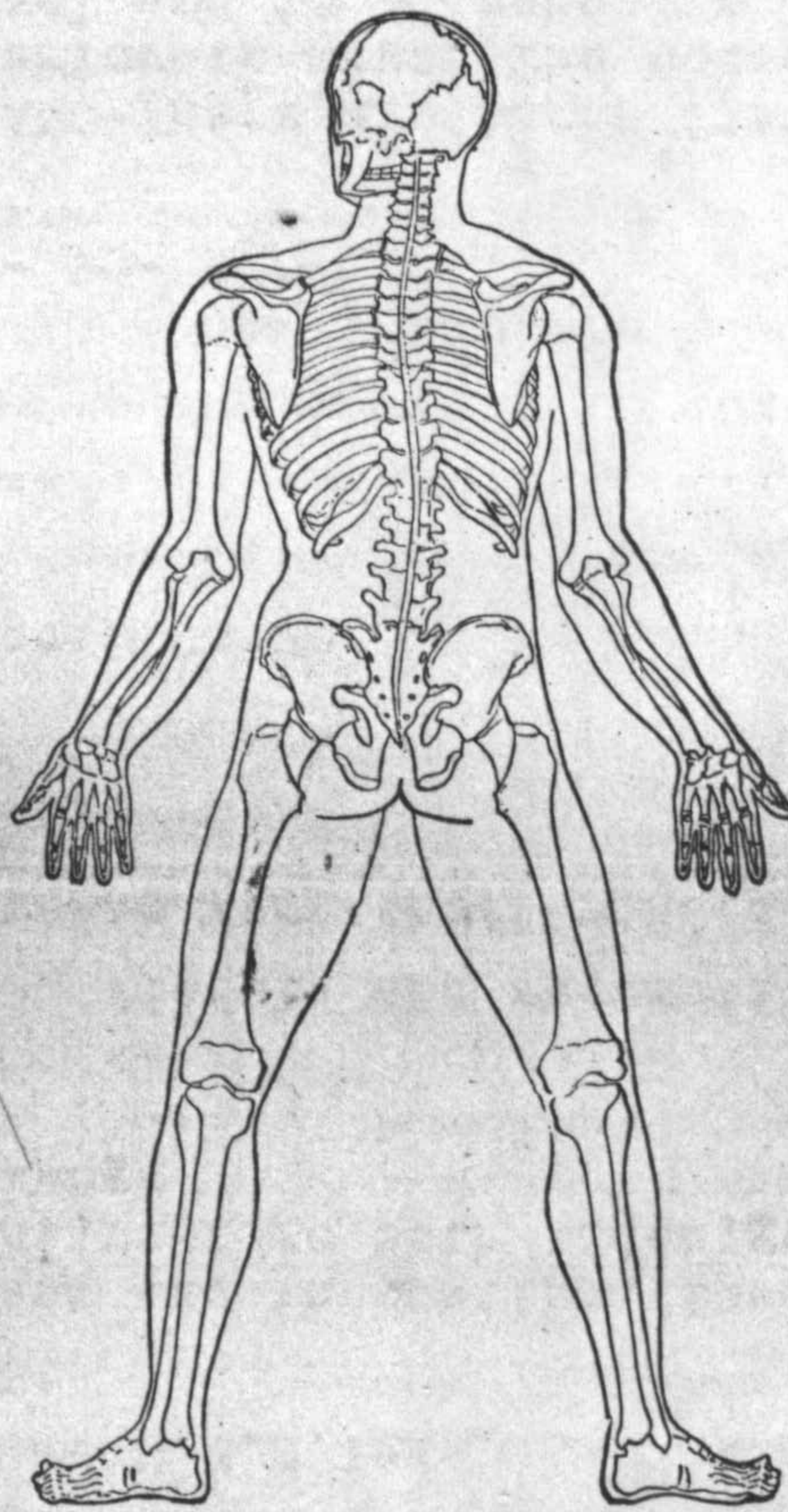
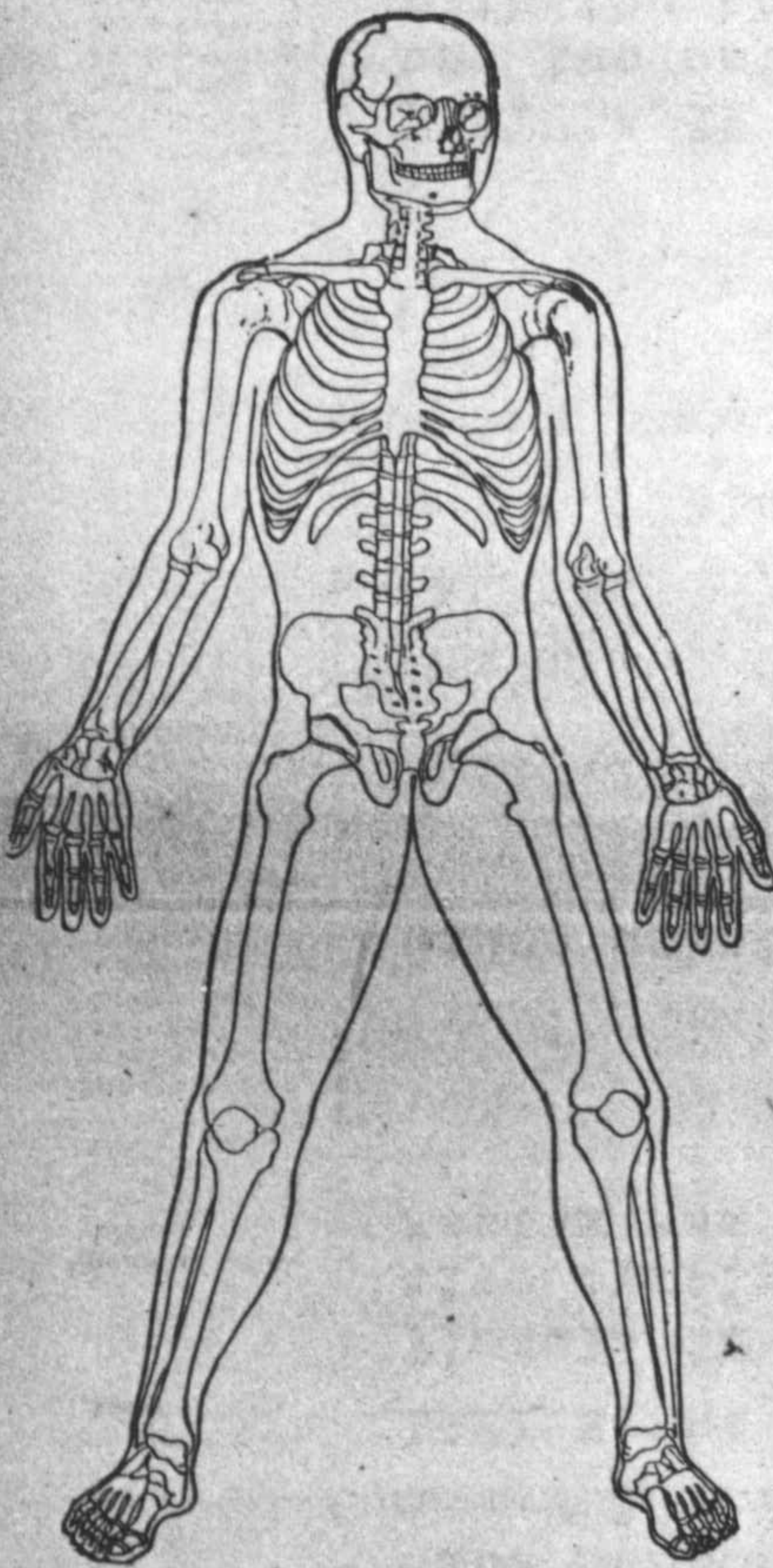

The outlines of the human skeleton and figure should be used to indicate precisely the location of a disease or injury, the entrance and exit of a missile, an amputation, etc.

(Paste continuation sheet, if used, here.)