

(This certificate to be filled in and signed by the secretary when the full board is present.)

"I hereby certify that Dr. C. M. Dodson, Dr. Geo. R. Graham, and Dr. G. Lane Taneyhill, were personally present and actually participated in the examination of James D. Brooks, the claimant in this case, on 27 day of October, 1906."

(Signature.)

Geo R. Graham

(This certificate to be filled in by the member of the board acting as secretary, and signed by the applicant, when a full board is not present.)

"I, _____, the applicant for (increase or original) pension referred to in this medical certificate, hereby consent to be examined by Dr. _____ and Dr. _____, the examining surgeons here present (waiving examination by full board), on this _____ day of _____, 190 ."

Witnesses to mark. { _____

(Signature of Applicant.) _____



SURGEON'S CERTIFICATE

IN CASE OF

James D. Brooks

Co. D, 9, Reg't U.S.C. Inf.

APPLICANT FOR Increase

Cert. No. .555 350

DATE OF EXAMINATION:

October 27, 1906

C. M. Dodson, Pres.,
Geo R. Graham, Secy.,
G. Lane Taneyhill, Treas.,
BOARD.

Post office, #224 W. Fayette St.,

County, Baltimore,

State, Maryland.

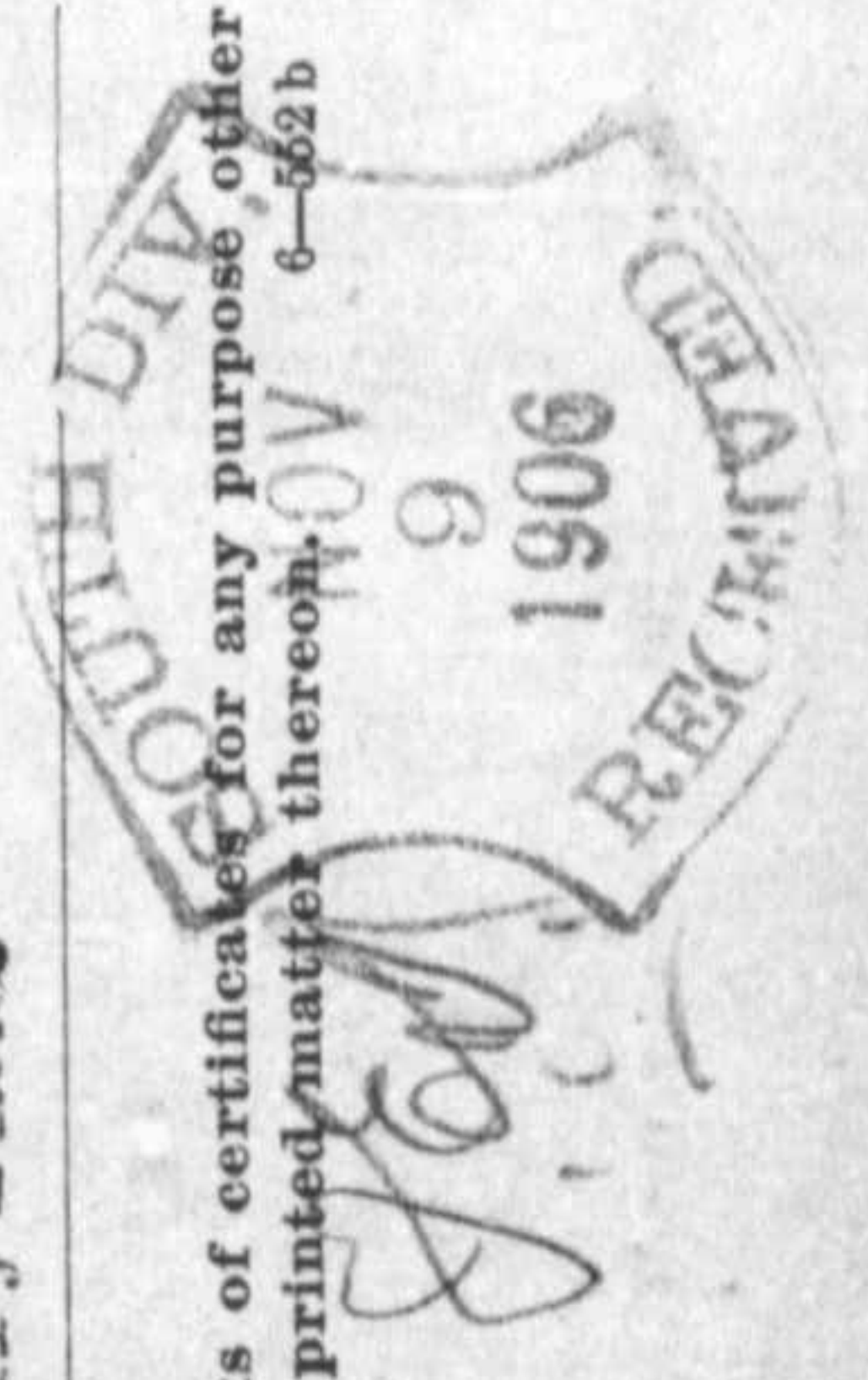

Do not use backs of certificates for any purpose other than indicated by printed matter thereon. 6-562b

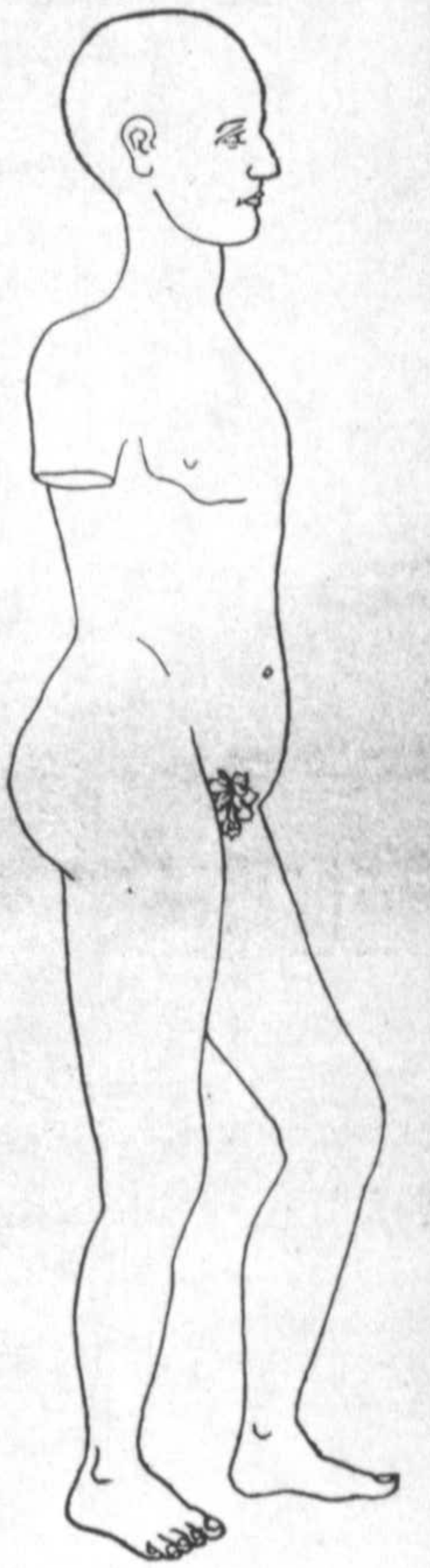
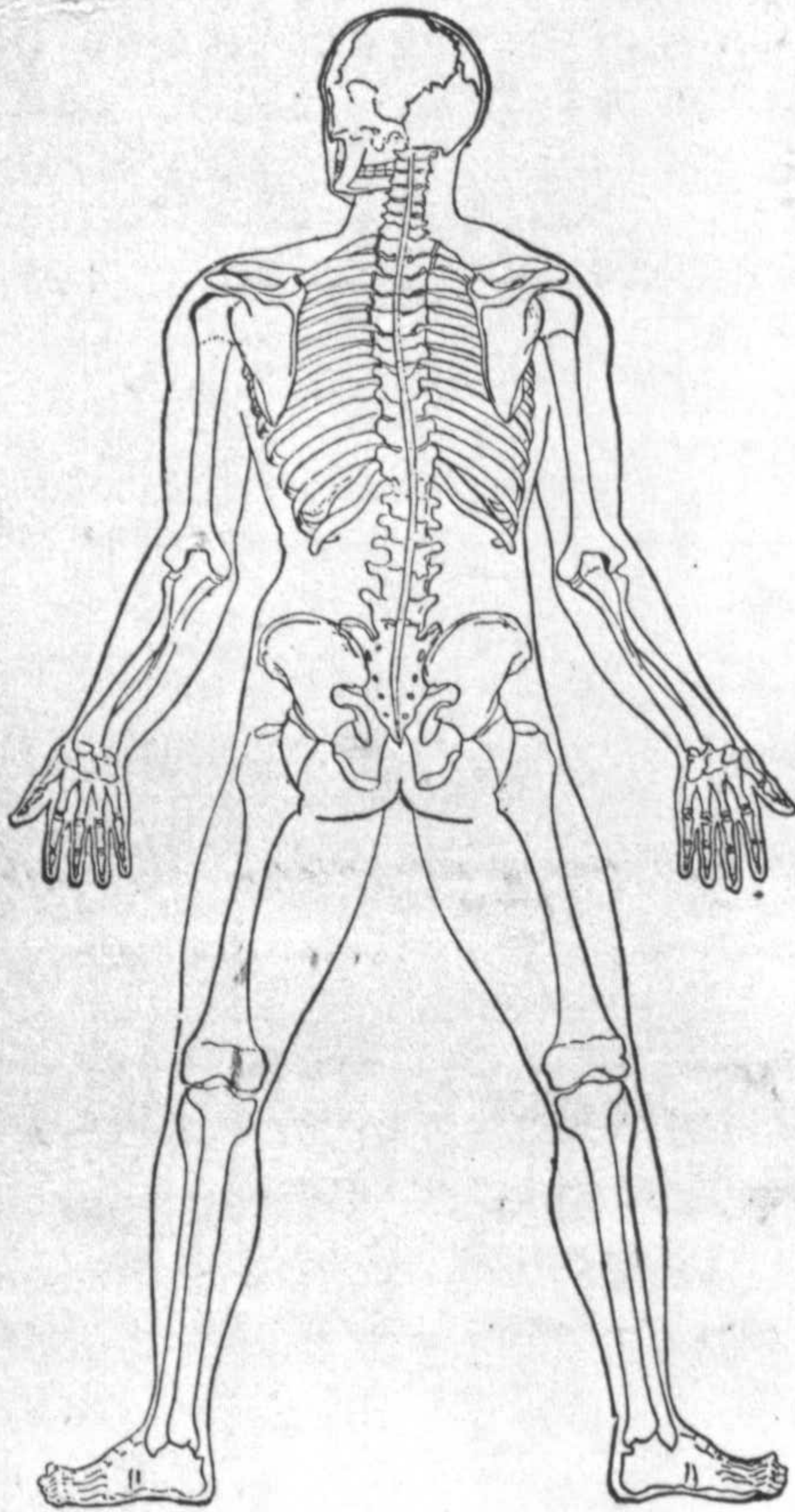
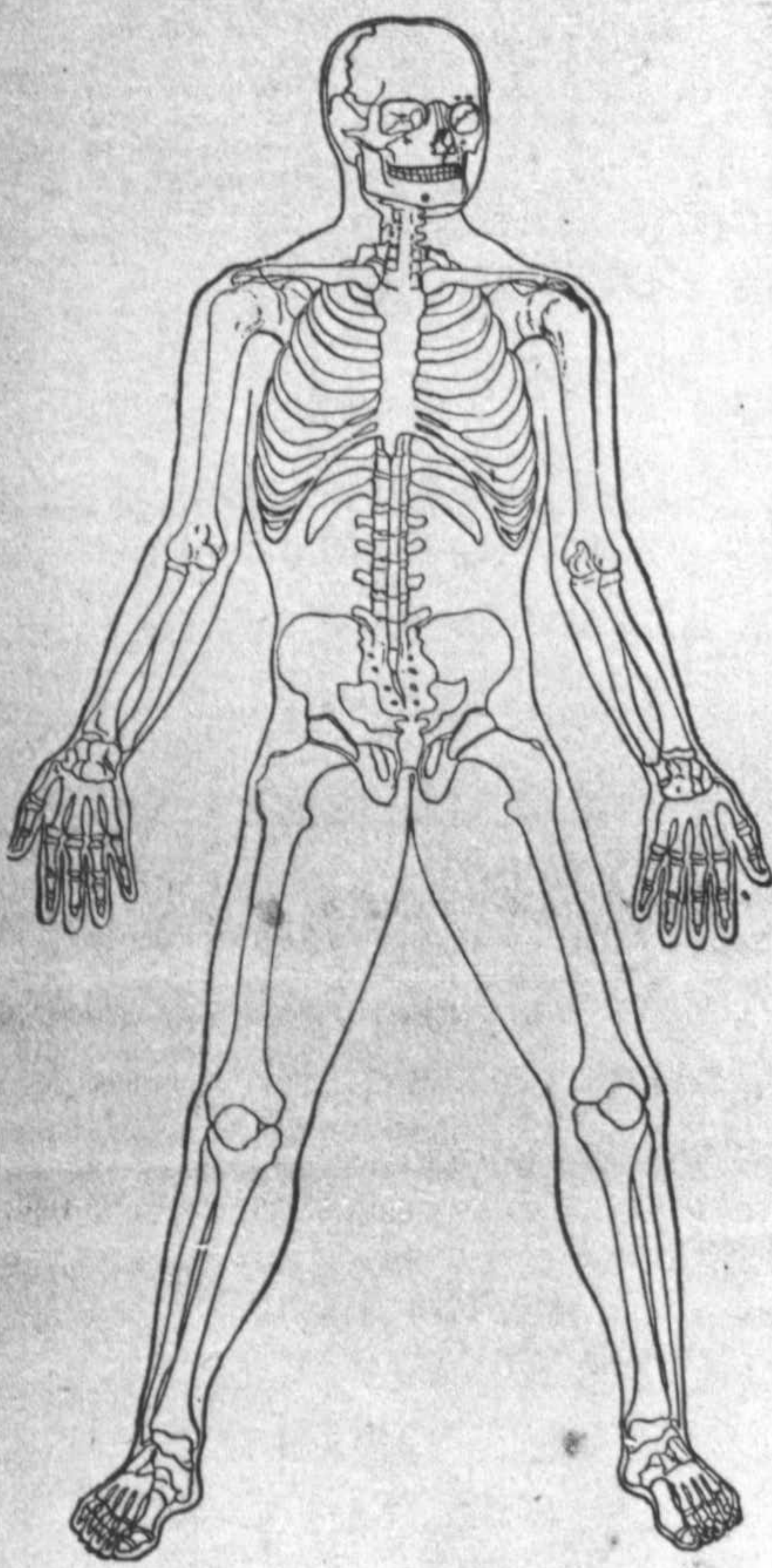

The outlines of the human skeleton and figure should be used to indicate precisely the location of a disease or injury, the entrance and exit of a missile, an amputation, etc.

(Paste continuation sheet, if used, here.)