

Single surgeons will use this blank, changing "we" to read "I," and "our" to read "my." They will erase the words "Pres.," "Secy.," "Treas.," and "Board" where the words appear, and sign at the foot of the certificate, and also on the back of the same.

PROVIDED FURTHER, That all examinations shall be thorough and searching, and the certificate contain a full description of the physical condition of the claimant at the time, which shall include all the physical and rational signs and a statement of all the structural changes. Ex-

tract from Section 1 Act of Congress approved July 27 1887

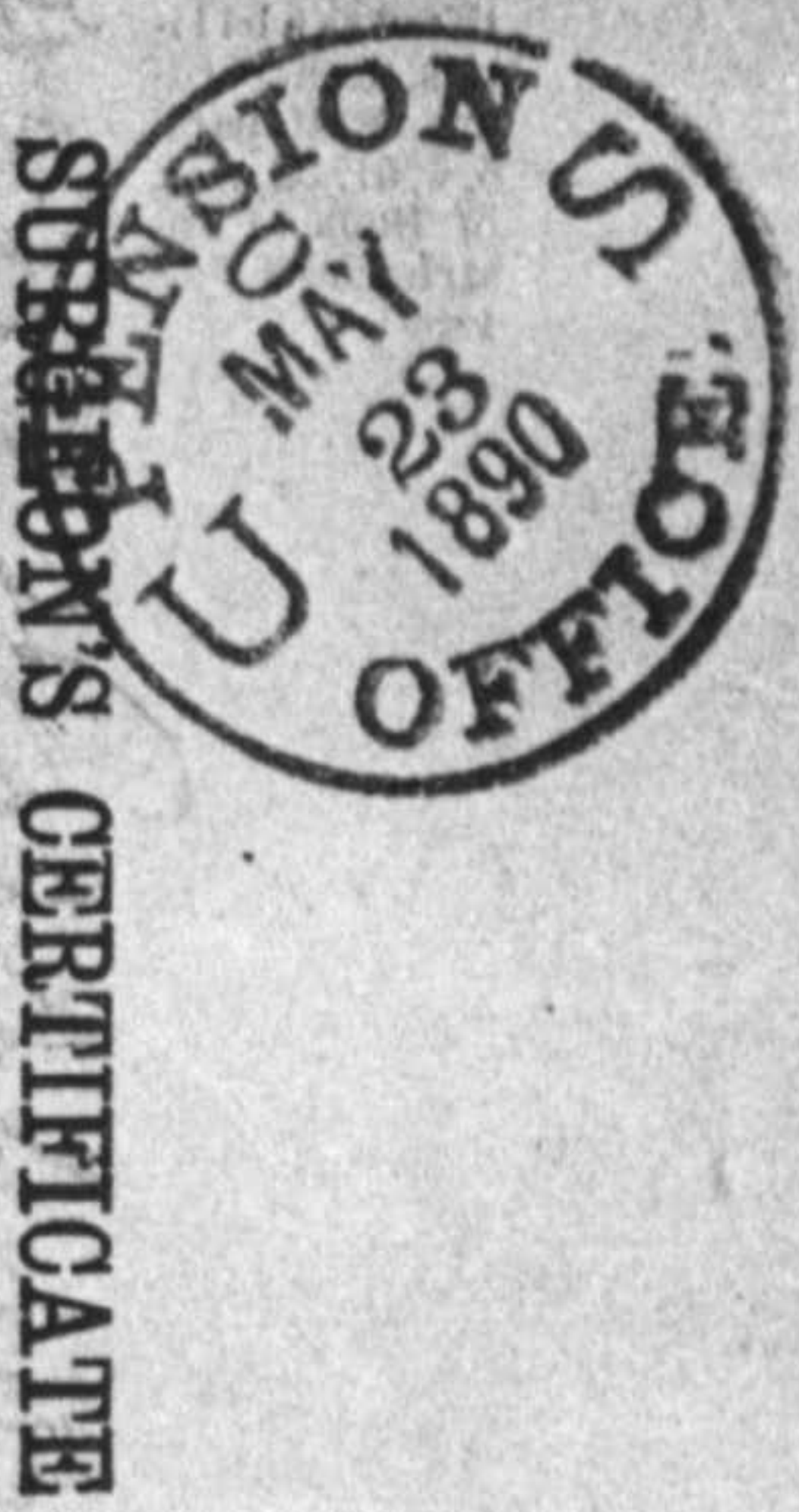
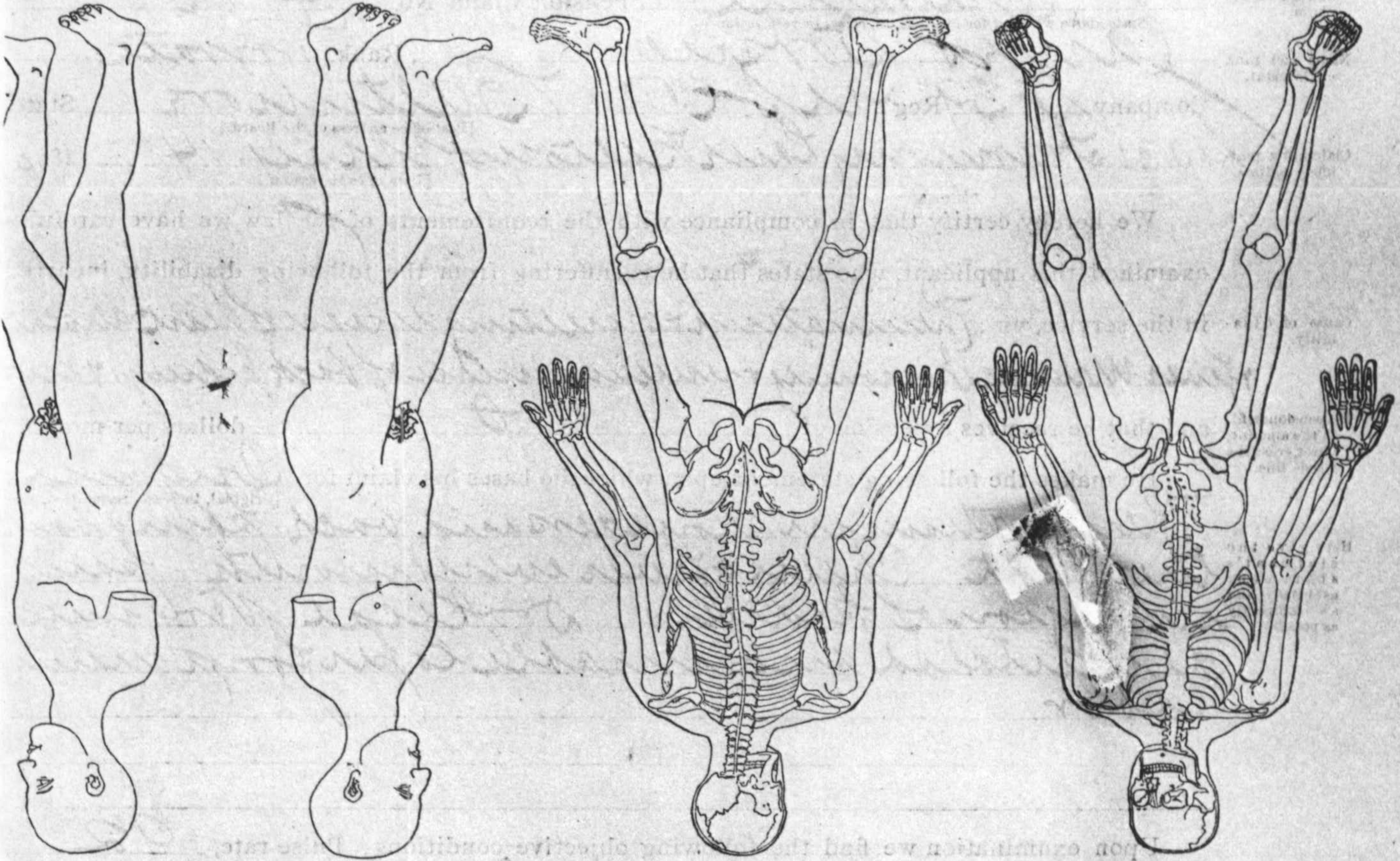

IN CASE OF

James Torrey
 Co. D. 39 "Regt. 1100. 001"

Applicant for Discharge

No. 741650

DATE OF EXAMINATION:

May 14, 1890.

W. H. White, Pres.,

E. L. S. S. S., Sec'y,

G. R. S. S., Treas.,

BOARD.

Post office *Baltimore*

County, _____

State, *Maryland*

P. S.—Write your Post-office address plainly and in full.

ms

alkaline. Contains much albumen.
 vitric ac + heat tests
 Lungs are normal.
 no other disability
 In his present condition he is plainly
 unable to perform manual labor.

Continue record of examination here.