

(This certificate to be filled in and signed by the secretary when the full board is present.)

"I hereby certify that Dr. Seaver, Dr. Ulrich, and Dr. Ulrich, were personally present and actually participated in the examination of Robert Barnes, the claimant in this case, on October day of October, 1904

(Signature.)

*H. A. Jewett*

(This certificate to be filled in by the member of the board acting as secretary, and signed by the applicant, when a full board is not present.)

"I, \_\_\_\_\_, the applicant for (increase or original) pension referred to in this medical certificate, hereby consent to be examined by Dr. \_\_\_\_\_ and Dr. \_\_\_\_\_, the examining surgeons here present (waiving examination by full board), on this \_\_\_\_\_ day of \_\_\_\_\_, 1904."

Witnesses to mark.

(Signature of Applicant.)



**SURGEON'S CERTIFICATE**

IN CASE OF

Robert Barnes

Co. K, 19th Reg't U.S.C. Inf

APPLICANT FOR Increase

No. 626,009

DATE OF EXAMINATION:

October 7th, 1904

*C. F. Seaver, Pres.*  
*H. A. Jewett, Sec'y.*  
*D. H. Ulrich, Treas.*  
BOARD.

Post office, Baltimore

County, \_\_\_\_\_

State, Maryland

Do not use backs of certificates for any purpose other than indicated by printed matter thereon. 6-552b

*MAK*

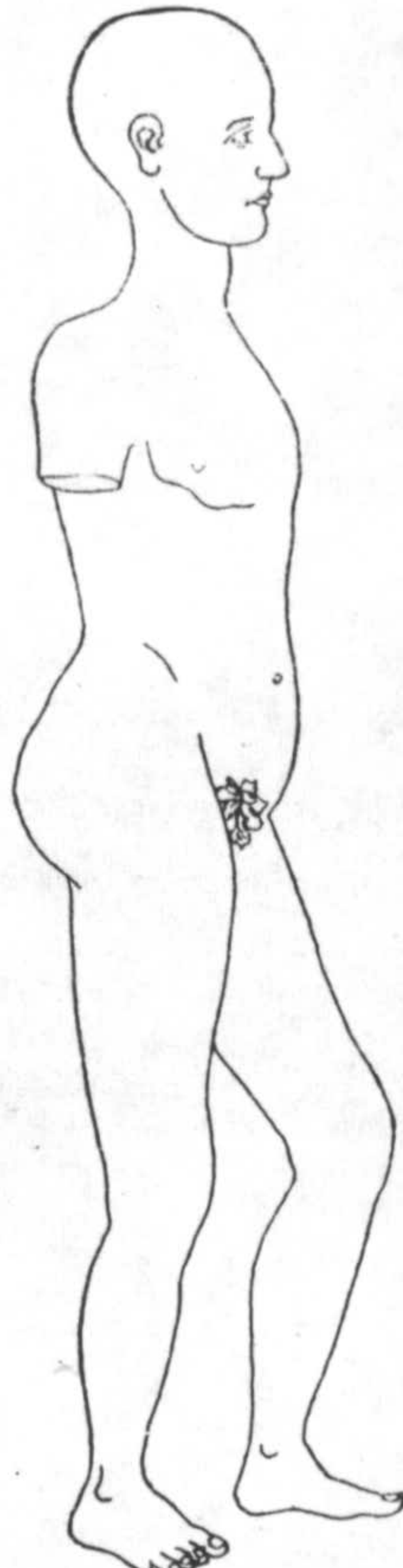
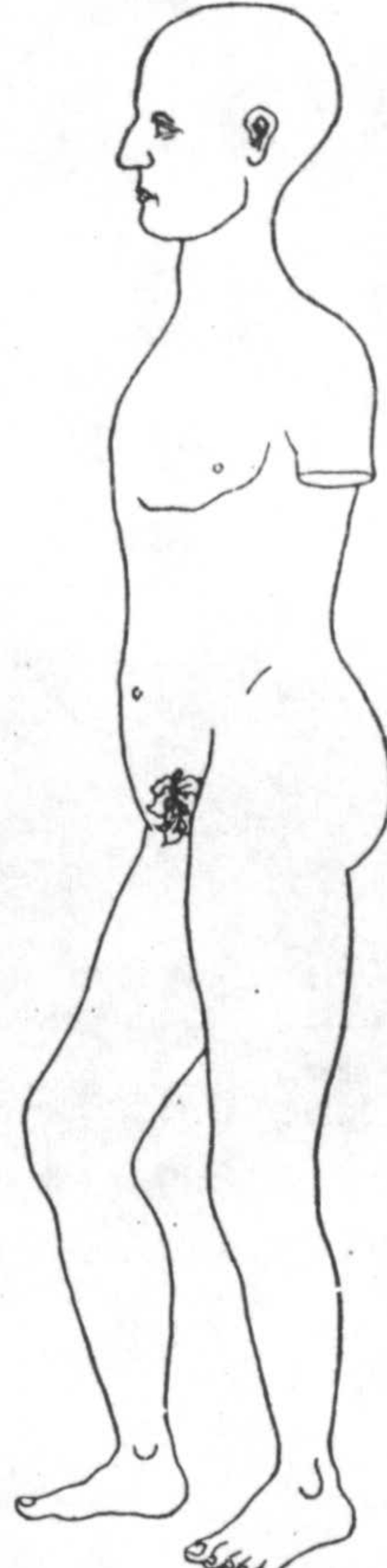
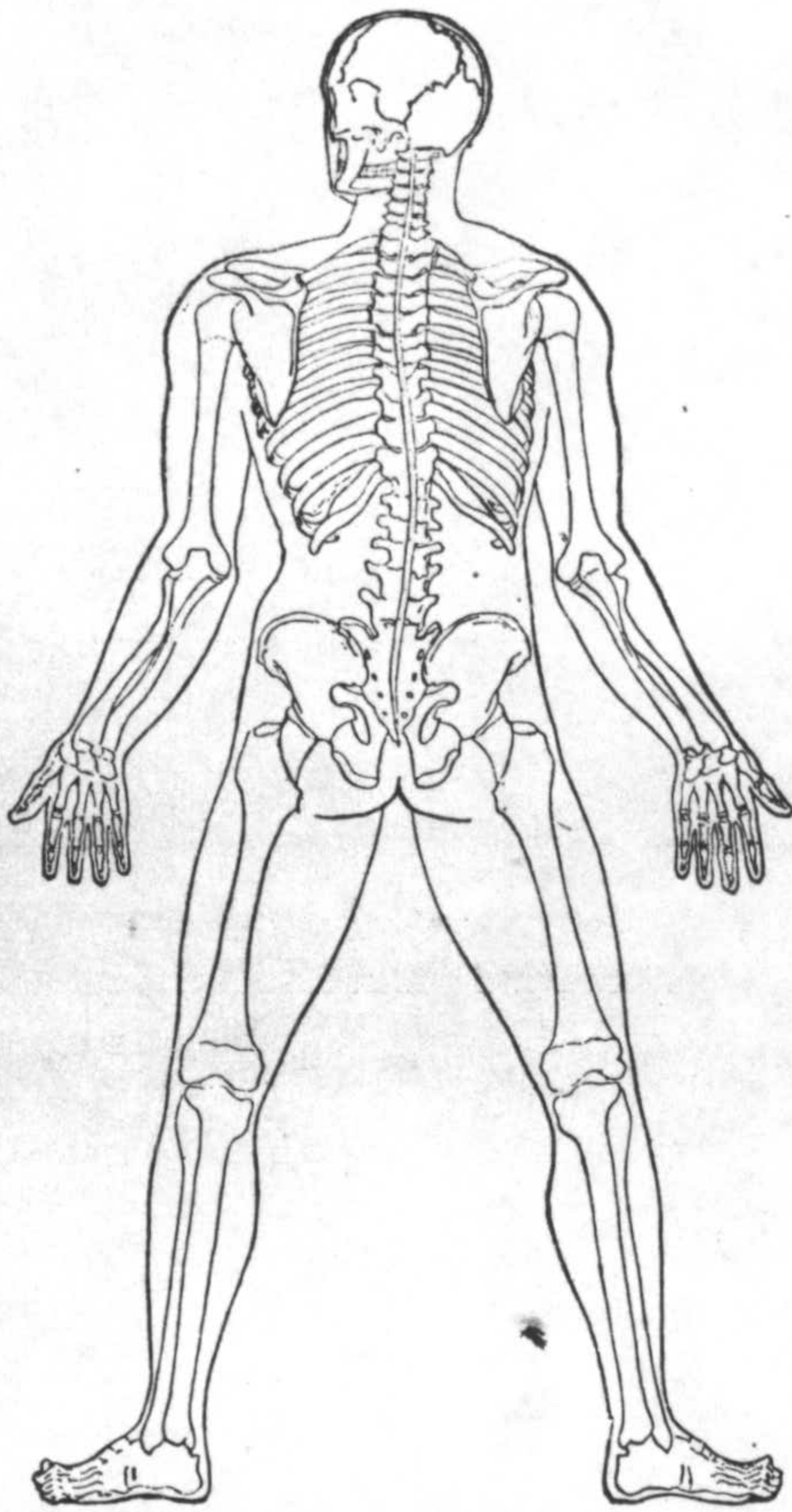
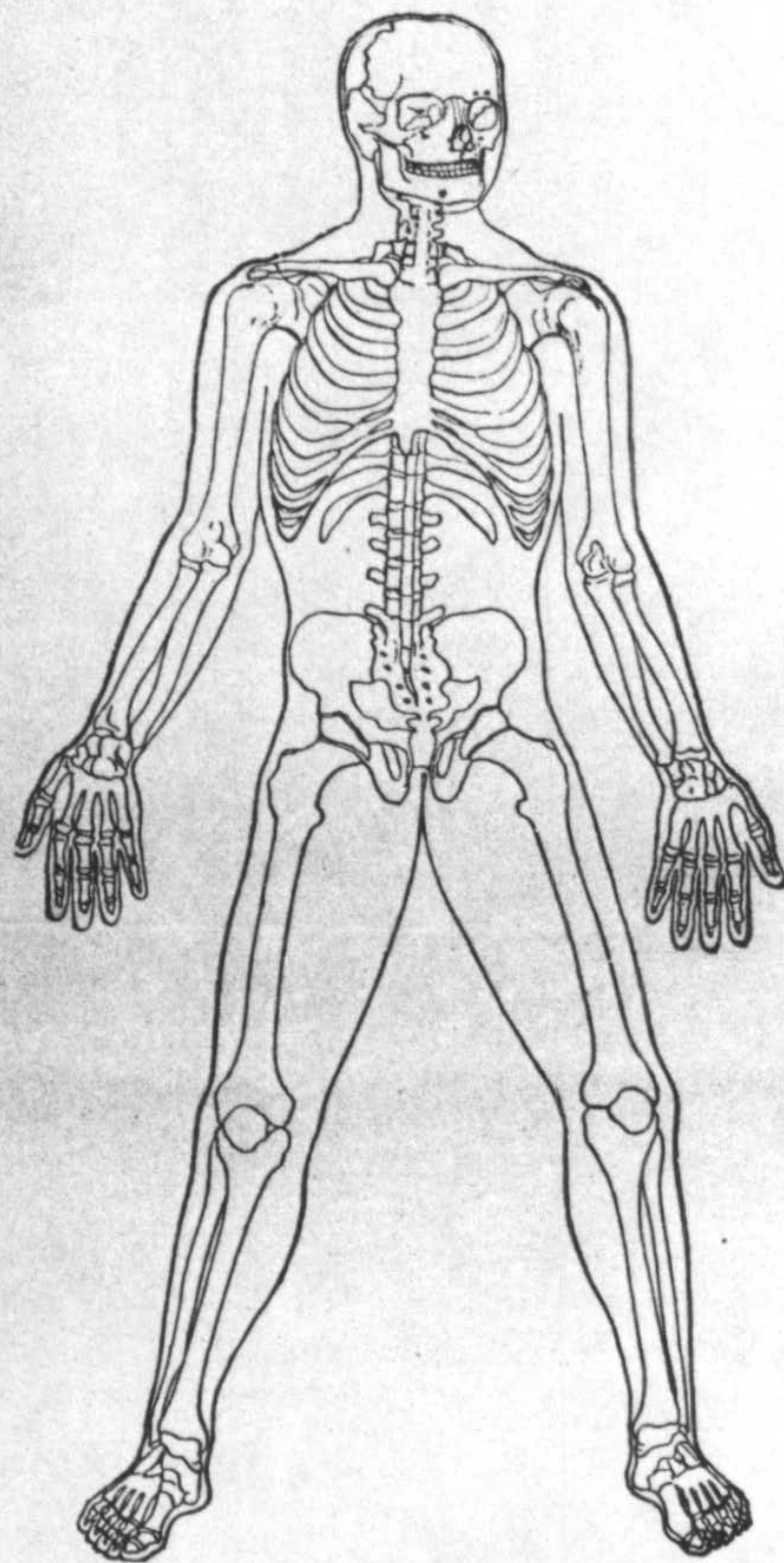

The outlines of the human skeleton and figure should be used to indicate precisely the location of a disease or injury, the entrance and exit of a missile, an amputation, etc.