

Single surgeons will use this blank, changing "we" to read "I," and "our" to read "my." They will erase the words "Pres.," "Secy.," "Treas.," and "Board" where the words appear, and sign at the foot of the certificate, and also on the back of the same.
PROVIDED FURTHER, That all examinations shall be thorough and searching, and the certificate contain a full description of the physical condition of the claimant at the time, which shall include all the physical and rational signs and a statement of all the structural changes. [Ex-tract from Section 4, Act of Congress approved July 25, 1882.]

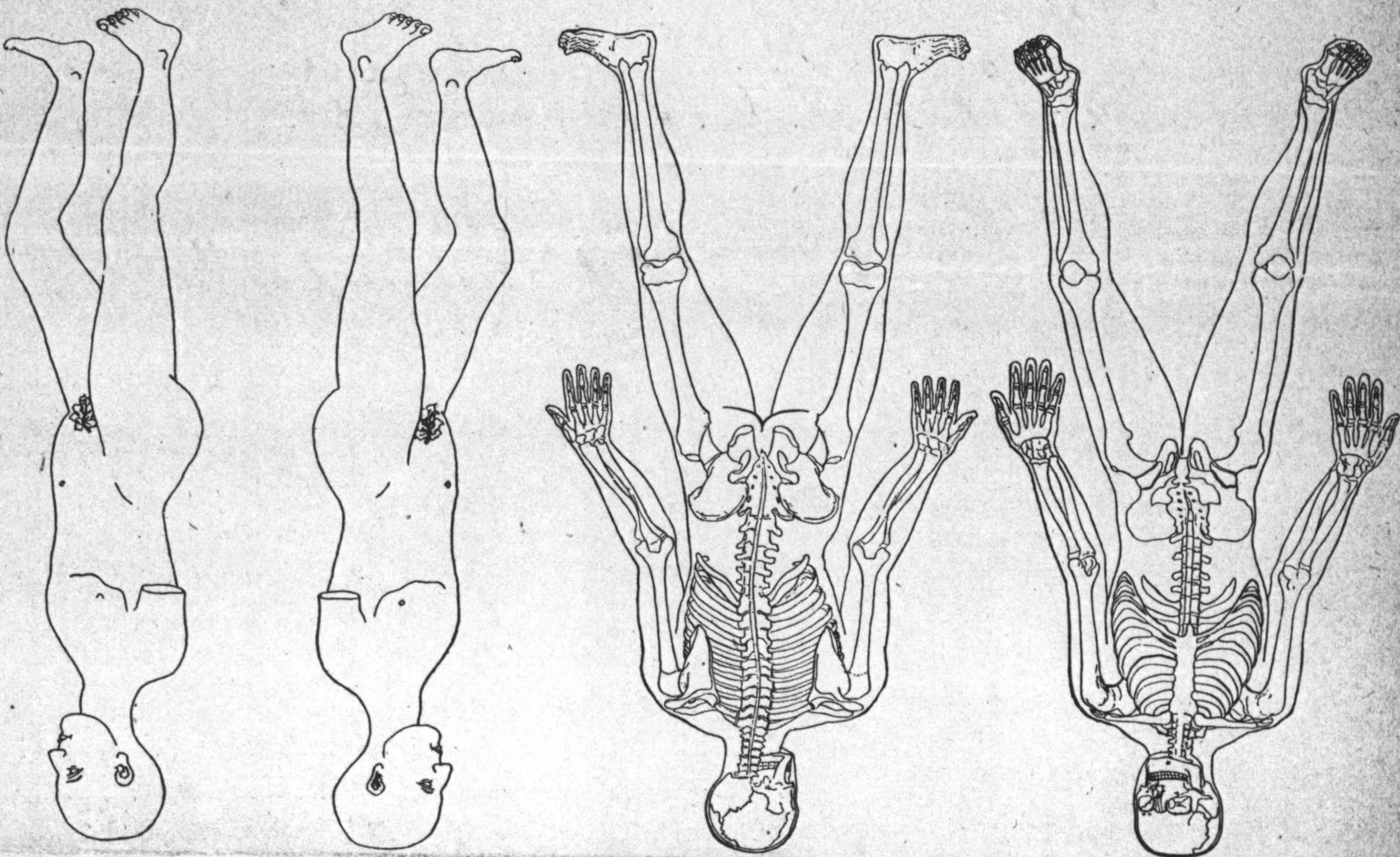

IN CASE OF

John W. Wheeler
Ct. W. 9" Reg. W. R. C. T.

Applicant for Original

No. *75548*

DATE OF EXAMINATION:

February 9, 189*7*

A. H. White, Pres.,

E. S. Longley, Secy.,

Geo. P. Walker, Treas.,

BOARD.

Post office

Baltimore

County, _____

State, _____

Maryland

P. S.—Write your Post-office address plainly and in full.

W. J. S.

Horizontal lines for writing the description of the physical condition of the claimant.