

(This certificate to be filled in and signed by the secretary when the full board is present.)
 "I hereby certify that Dr. Scudder _____, Dr. Jarrett _____, and Dr. Owings _____, were personally present and actually participated in the examination of Peter Mitchell _____, the claimant in this case, on _____ day of _____, 1907."
 _____ (Signature.)
 _____ (This certificate to be filled in by the member of the board acting as secretary, and signed by the applicant, when a full board is not present.)
 "I, _____, the applicant for (increase or original) pension referred to in this medical certificate, hereby consent to be examined by Dr. _____ and Dr. _____, the examining surgeons here present (waiving examination by full board), on this _____ day of _____, 1907."
 _____ (Signature of Applicant.)
 _____ (Witnesses to mark.)

SURGEON'S CERTIFICATE
 IN CASE OF
 Peter Mitchell
 Co. H, 9th Reg't U.S.C. Inf.

JAN 29 1907
 U. S.

APPLICANT FOR Increase
 No. 635,308

DATE OF EXAMINATION:
 January 25th, 1907

BOARD.
 E. H. Benedict, Pres.,
 W. A. Powell, Sec'y,
 J. M. Conway, Treas.,

Post office, Baltimore
 County, _____
 State, Maryland

Do not use backs of certificates for any purpose other than indicated by printed matter thereon. 6-552b

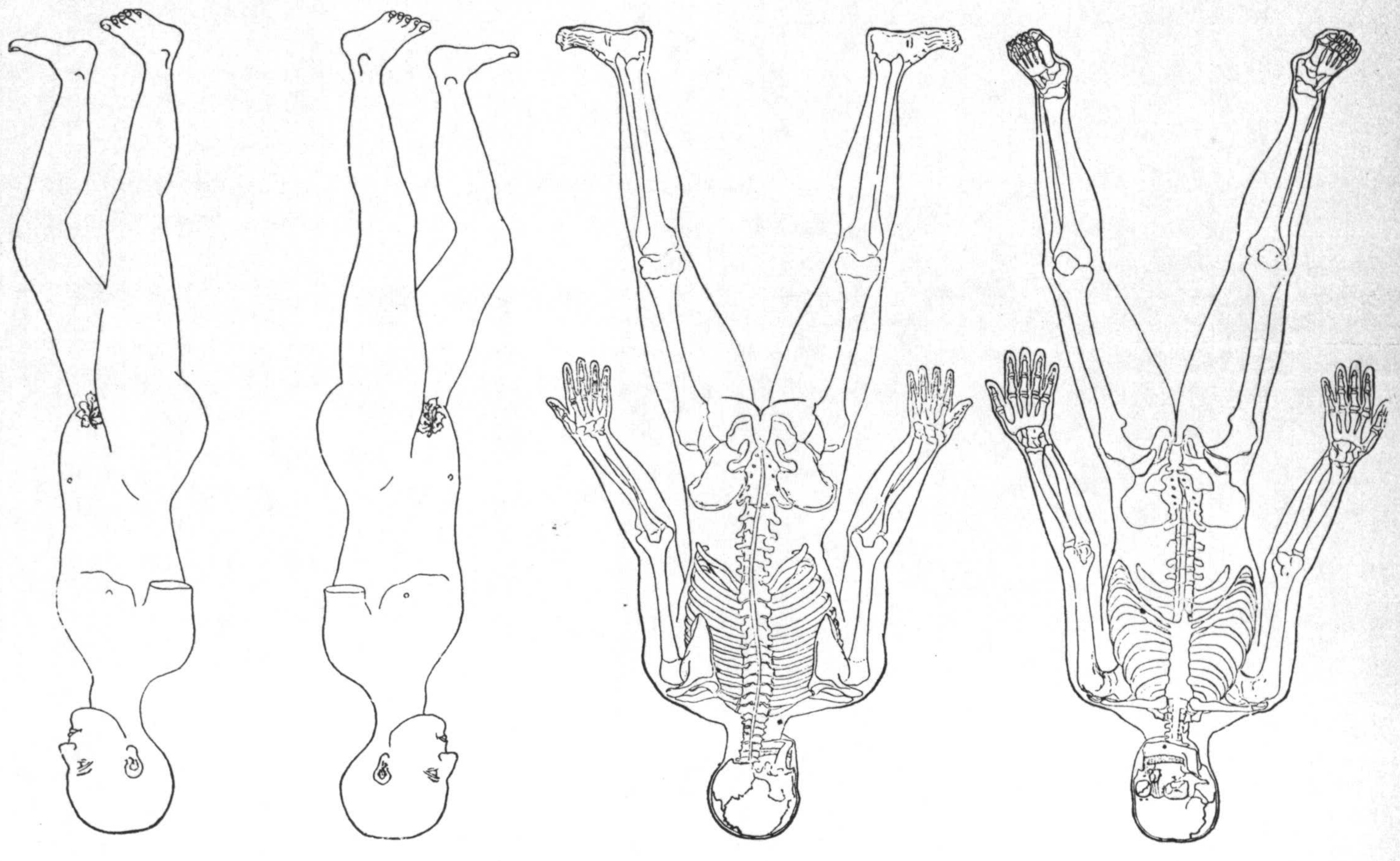

The outlines of the human skeleton and figure should be used to indicate precisely the location of a disease or injury, the entrance and exit of a missile, an amputation, etc.

(Paste continuation sheet, if used, here.)