

Post office
County,
State, ---
P. S.—W

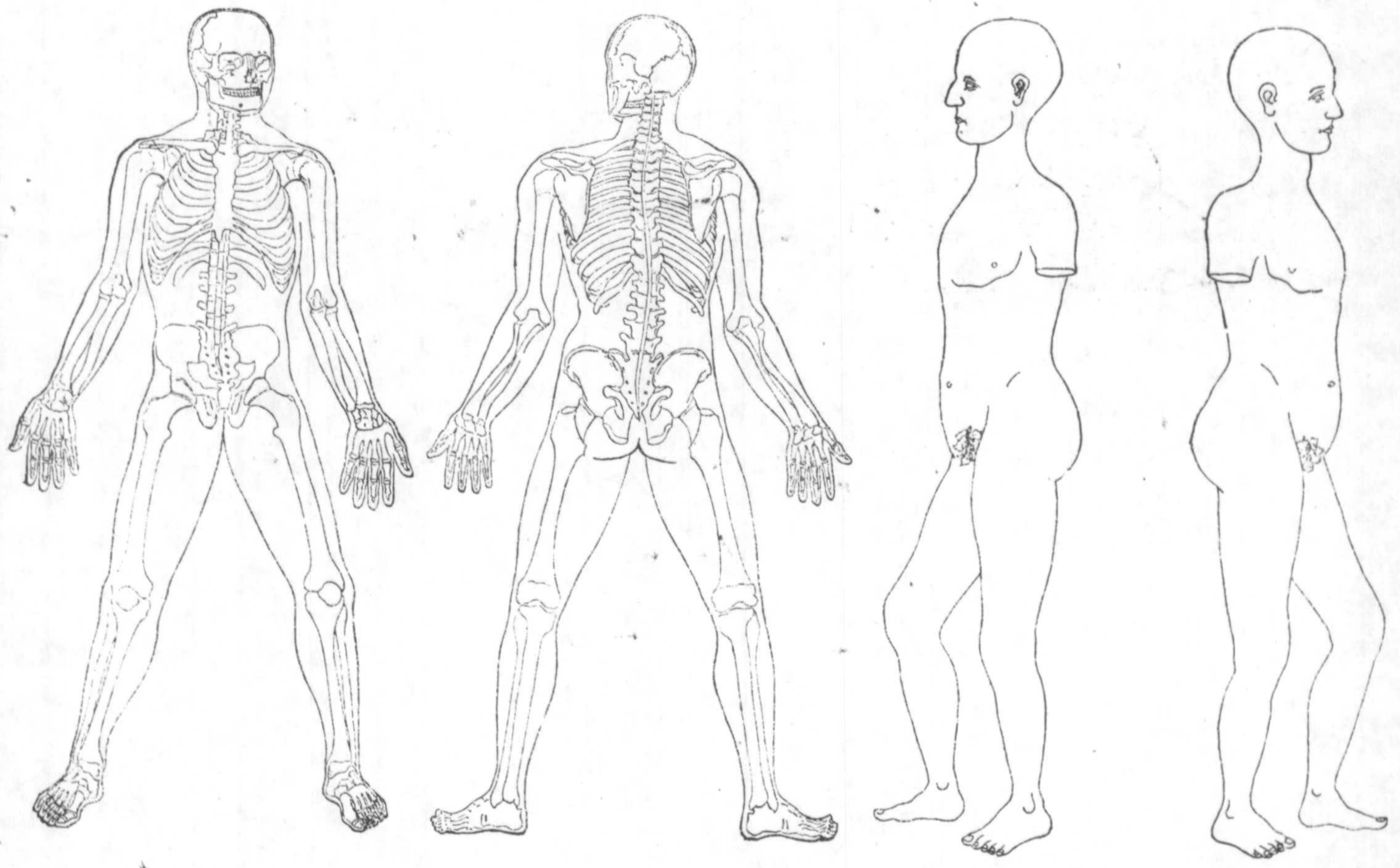

Single surgeons will nullis blank changing "we" to read "I," and "our" to read "will erase the words 'Pres.' and 'Secy.' and 'Board' where the words appear, and foot of the certificate and appear the back of the same.



SURGEON'S CERTIFICATE

IN CASE OF

Leae Fry
No. 4th Reg't A.V.C.T.

Applicant for *Sherrill*

No. *364780*

DATE OF EXAMINATION:

July 10, 188*9*

H. S. White, Pres.,
E. B. Lipp, Sec'y,
Geo. R. Baker, Pres., } BOARD.

Post office, *Baltimore*

County, *"*

State, *Maryland*

P. S.—Write your Post-office address plainly and in full.

PROVIDED FURTHER, That all examinations shall be thorough and searching, and the cert
tain a full description of the physical condition of the claimant at the time, which shall incl
physical and rational signs and a statement of all the structural changes. [Extract from Sectio
Congress approved July 25, 1882.]