

(Paste continuation sheet, if used, here.)

The outlines of the human skeleton and figure should be used to indicate precisely the location of a disease or injury, the entrance and exit of a missile, an amputation, etc.

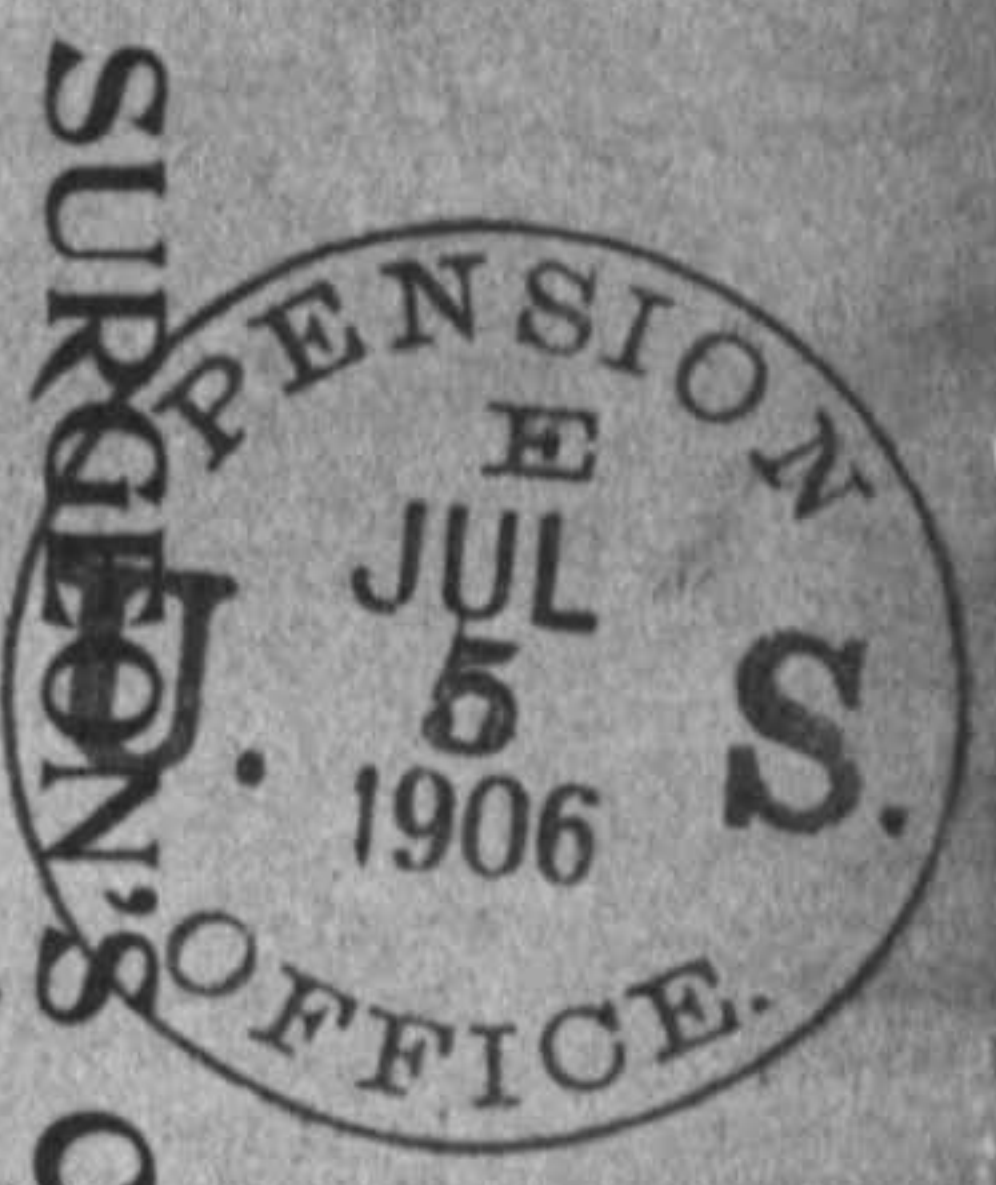
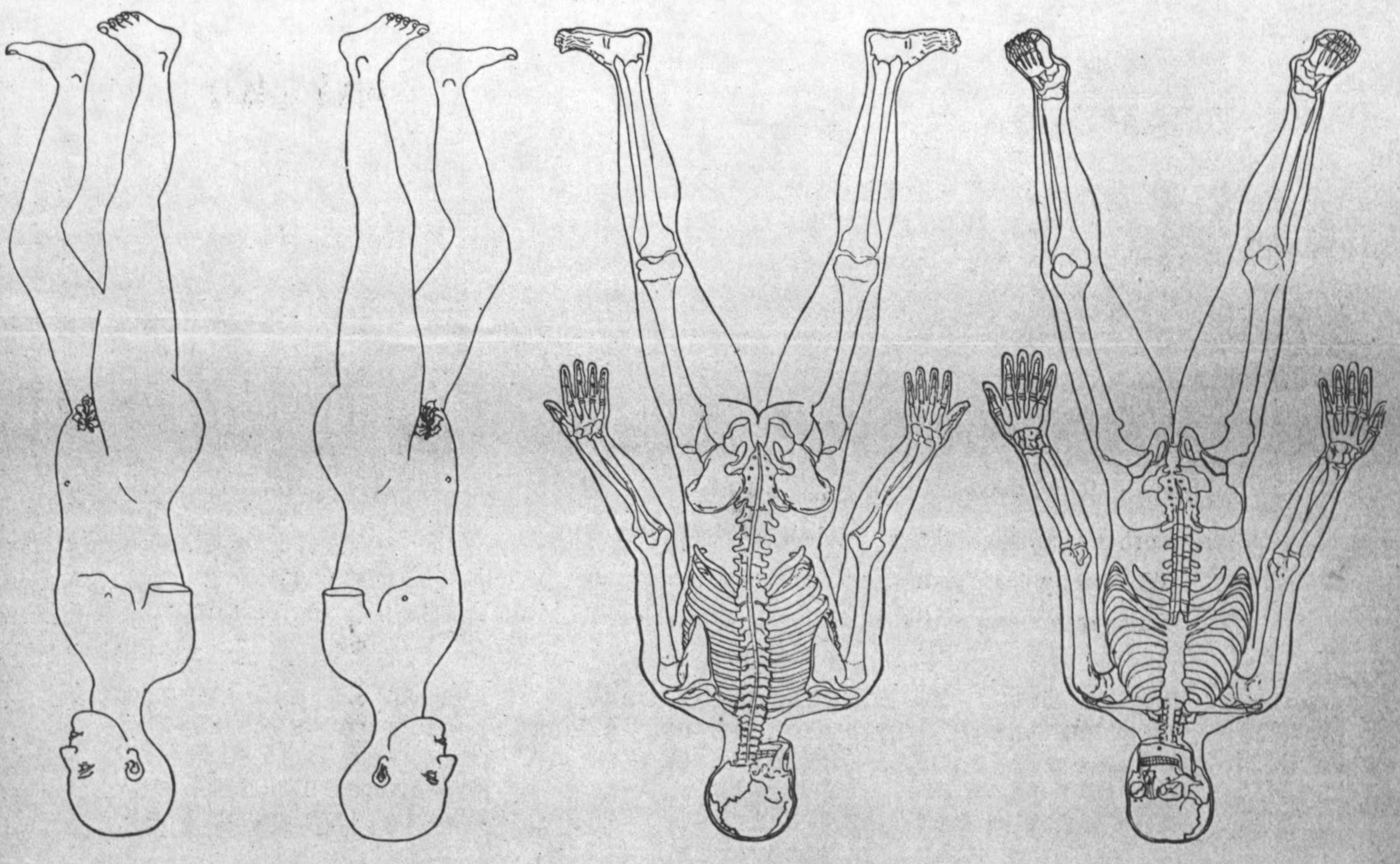

SURGEON'S CERTIFICATE

IN CASE OF

Daniel Brice

Co. D, 30, Reg't U.S.C. Inf.

APPLICANT FOR Increase

No. 453 726

DATE OF EXAMINATION:

June 30, 1906

Board members: E. M. Adams (Pres.), Leo R. Parkers (Secy.), G. Lane Taneyhill (Treas.)

Post office, #224 W. Fayette St.,

County, Baltimore,

State, Maryland.

Do not use backs of certificates for any purpose other than indicated by printed matter thereon 6-552b



Witnesses to mark. (Signature of Applicant.) I, the applicant for (increase or original) pension referred to in this medical certificate, hereby consent to be examined by Dr. G. Lane Taneyhill and Dr. C. M. Bodson, the examining surgeons here present (waiving examination by Dr. G. Lane Taneyhill and Dr. C. M. Bodson, were personally present and actually participated in the examination of Daniel Brice, the claimant in this case, on June 30 day of June, 1906. (Signature.) Leo R. Parkers