

Continue record of examination here.

Board of Revision, NOV 13 1894

Though the rheumatic disabilities would entail upon him some pain and inconvenience in stooping or lifting. He is unable he says to work with spade and shovel as formerly, and he is now doing any light work he can get to do. His nutrition and muscular development are good - palms are soft, and his general physical appearance denotes health.



SURGEON'S CERTIFICATE

IN CASE OF

George L. Miller  
Co. D. 30 Reg't U.S. Inf.

Applicant for Pension

No. 538, 719

DATE OF EXAMINATION:

Oct 26<sup>th</sup>, 1894

A. D. Layton, Pres.,  
G. H. August, Sec'y,  
D. C. Ireland, Treas.,  
BOARD.

Post office, Balls  
County, Ind  
State, Ind

P. S.—Write your Post-office address plainly and in full.

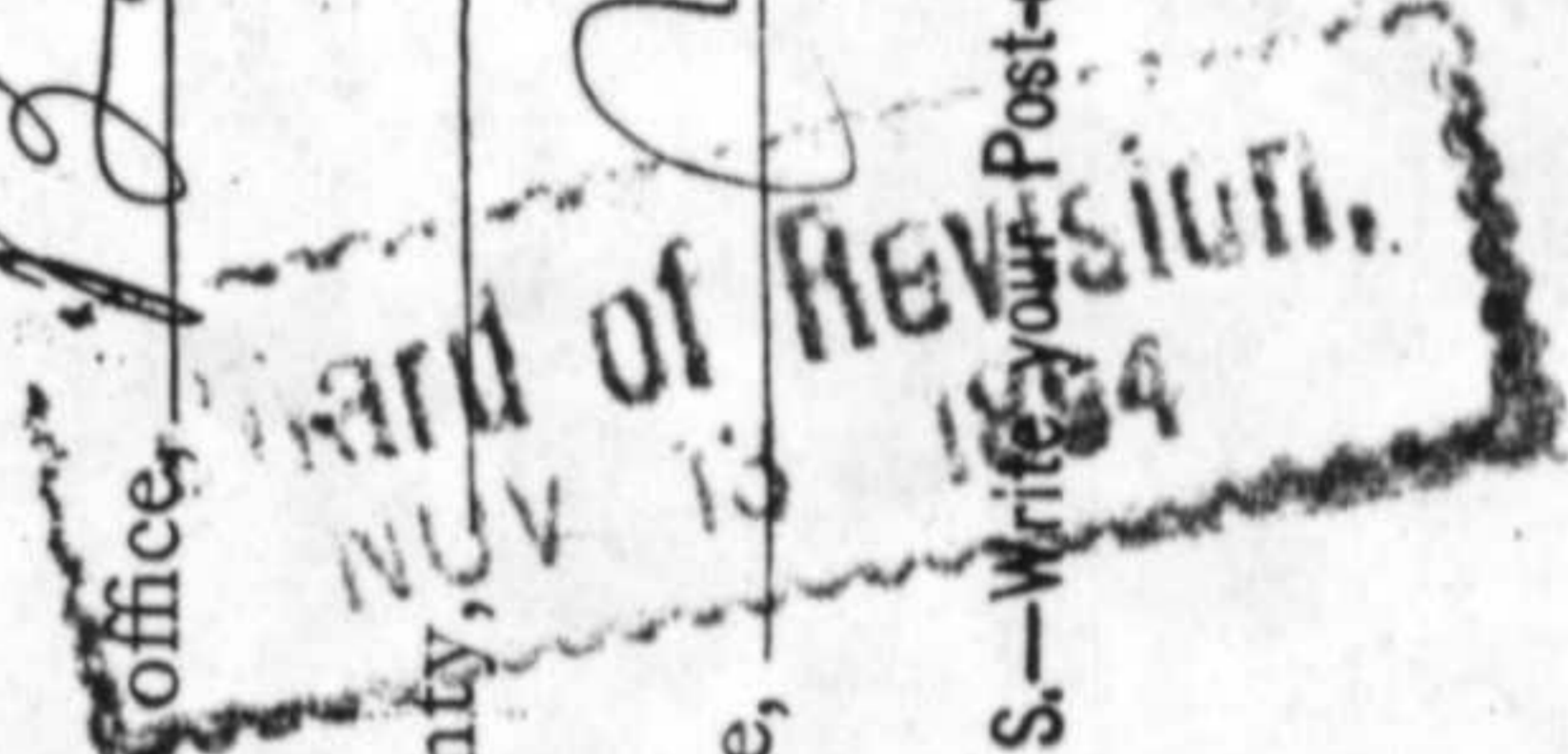

George L. Miller

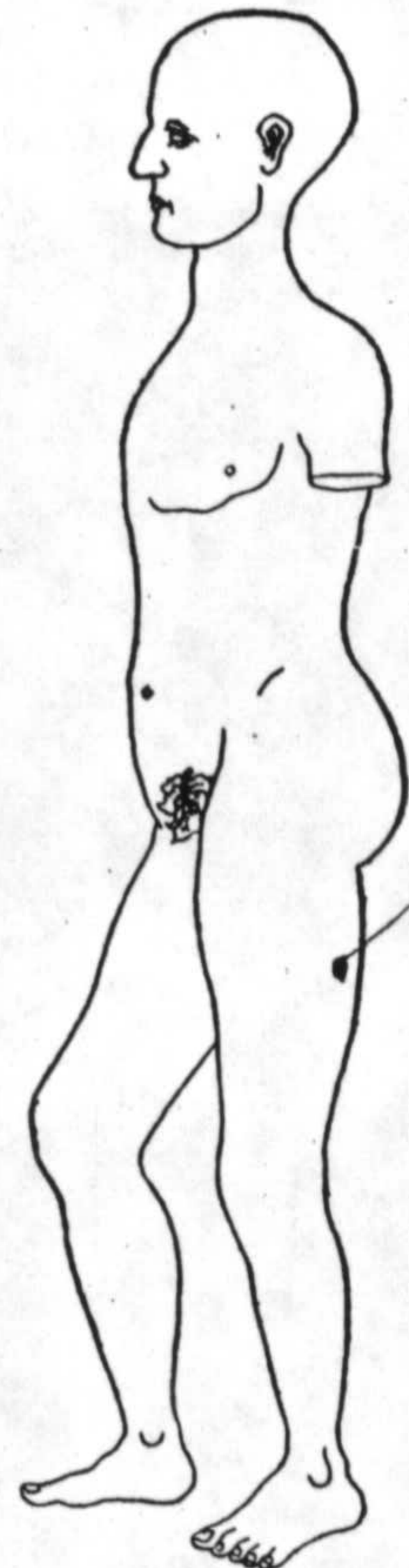
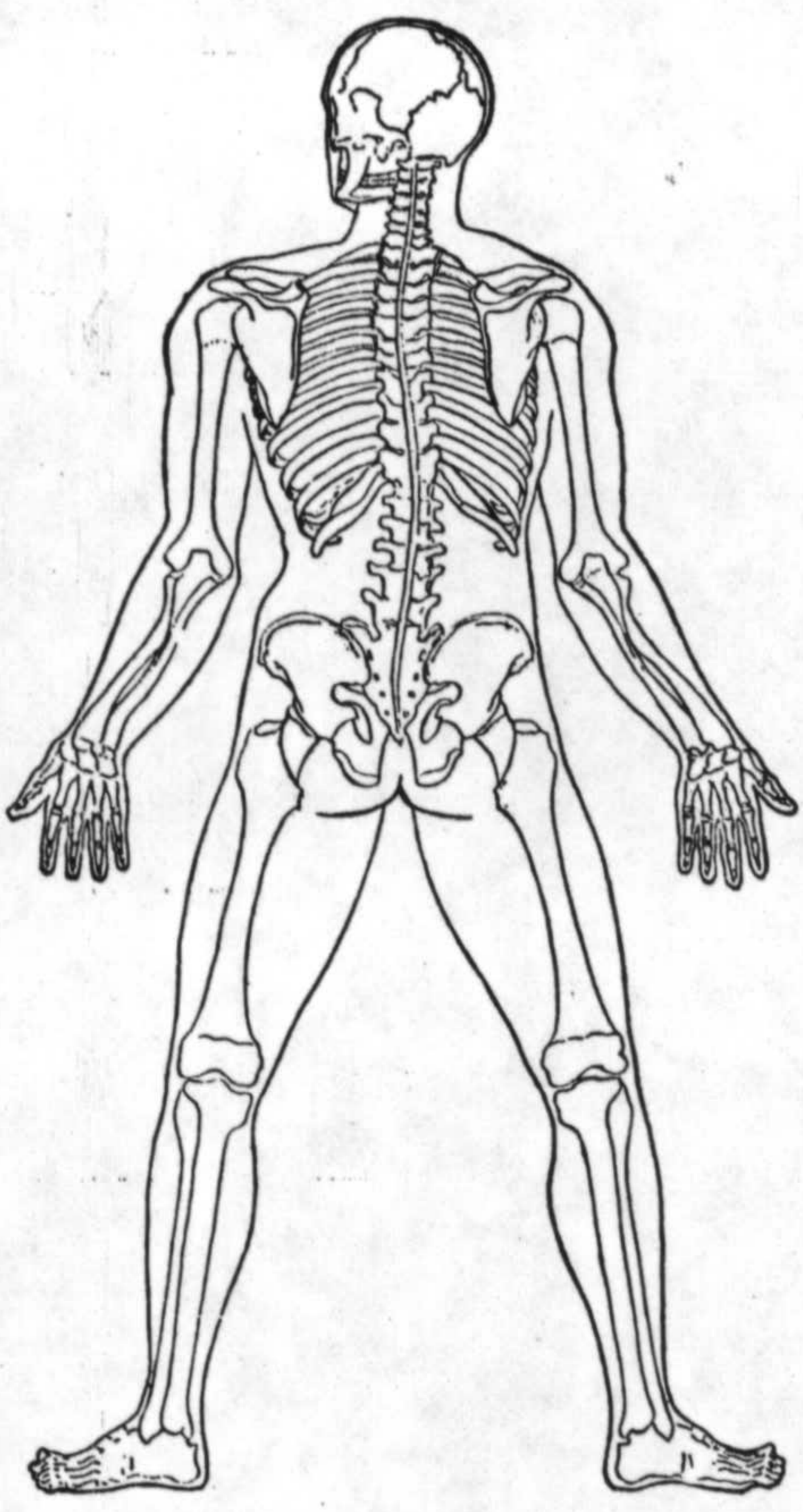
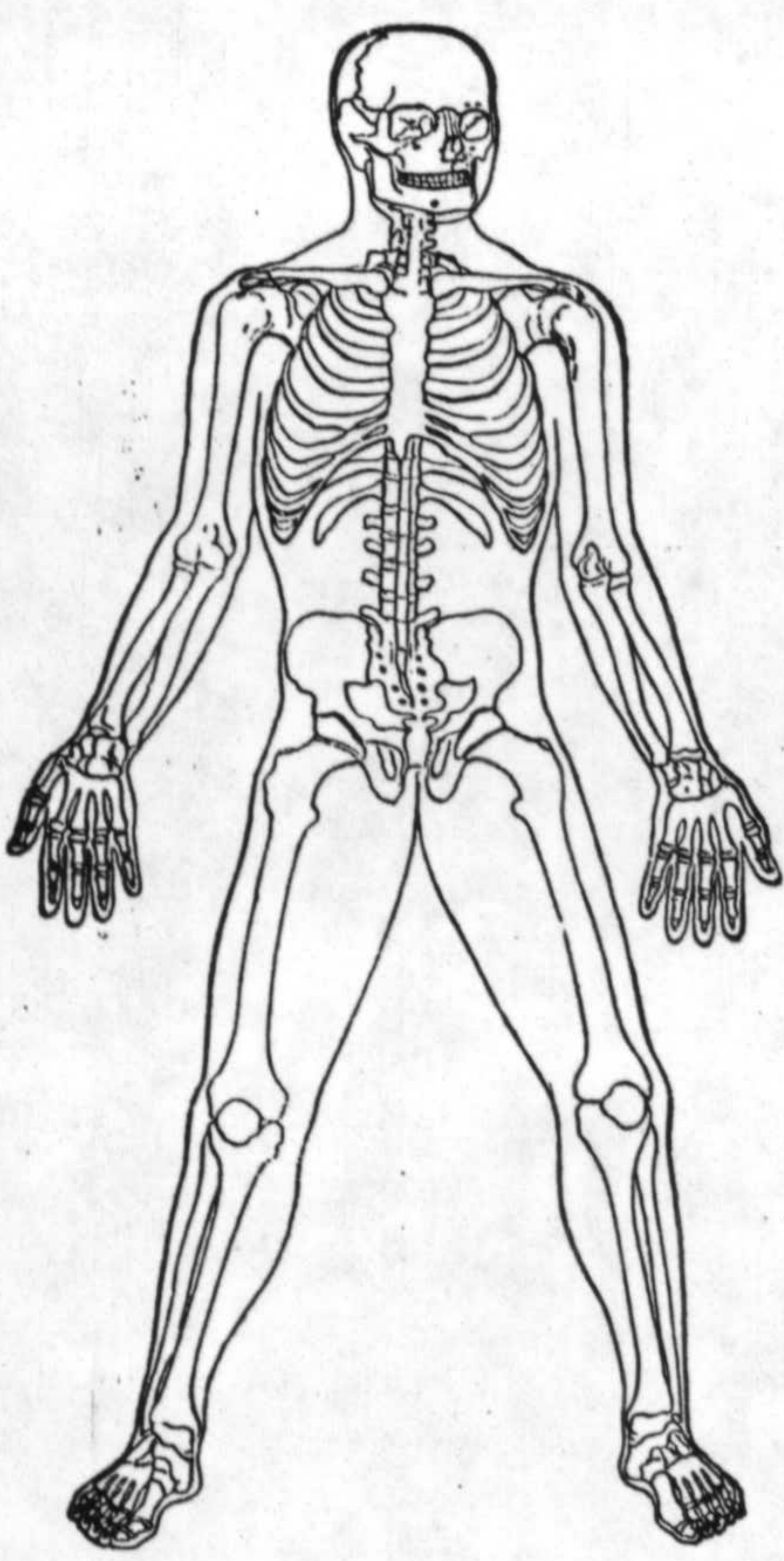

E. S. W.

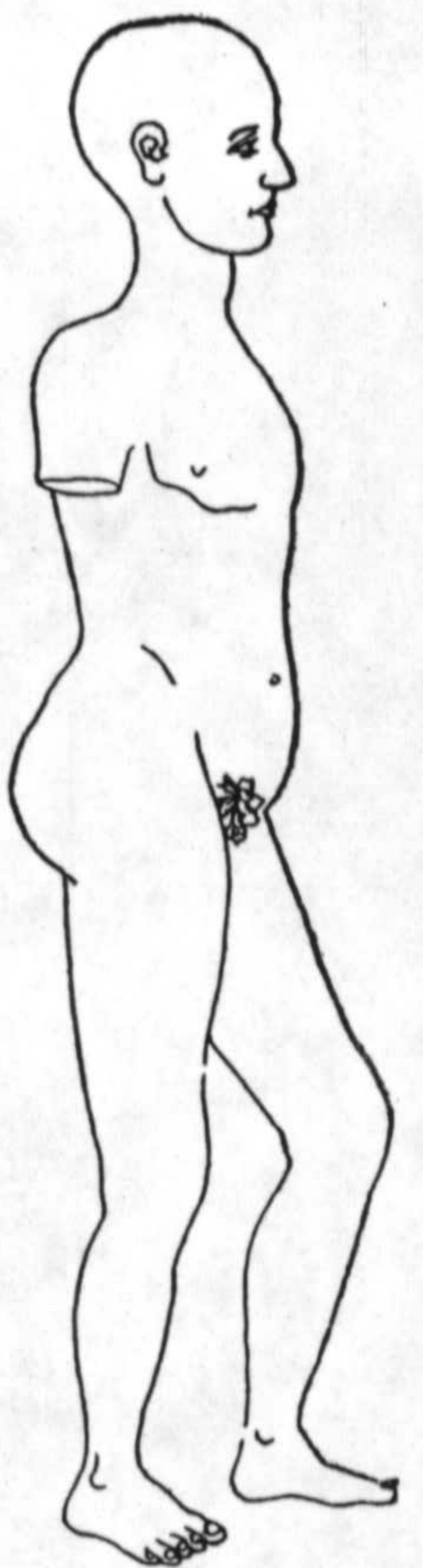

Single surgeons will use this blank, changing "we" to read "I," and "our" to read "my." They will erase the words "Pres.," "Sec'y," "Treas.," and "Board" where the words appear, and sign at the foot of the certificate, and also on the back of the same.

PROVIDED FURTHER, That all examinations shall be thorough and searching, and the certificate contain a full description of the physical condition of the claimant at the time, which shall include all the physical and rational signs and a statement of all the structural changes. [Extract from Section 4, Act of Congress approved July 25, 1882.]