LUTHER M'CARTY IS NEW CHAMPION

Stops Al Palzer in Battle in Los Angeles.

ENDS IN THE EIGHTEENTH

THE REFEREE ACTS TO PREVENT MERE BRUTALITY.

Iowa Giant Helpless from Severe Beating, but Refuses to Quit—A Contest Between Clumsy But Courageous Battler and Master Craftsman, Who Seems as Clever as Corbett—No Doubt of Final Result After the Tenth Session.

BY W. W. NAUGHTON.

Los Angeles, Cal., January 1.—The white hope family is dwindling, Al Palzer being the latest to have his picture turned toward the wall.

The end came in the eighteenth round After O'Rourke's novice had taken a couple of head-tilting lefts and a jarring right and had reeled toward the ropes with his arms lowered, Referee Charley Eyton stepped between him and further harm and decided in favor of Luther McCarty.

It seems that in the resting spell between the seventeenth and eighteenth rounds, Eyton had gone to Palzer's corner and consulted with Tom O'Rourke as to the wisdom of allowing the Iowan to continue a target for McCarty's smashes. McCarty also had pleaded with O'Rourke whenever he found himself close enough to Palzer's manager to be heard.

"Do you want me to kill him?" was the way McCarty put it as he bent towards O'Rourke over Palzer's shoulders in the clinches.

O'Rourke turned a deaf ear to McCarty, and when Eyton spoke to him in the resting spell murmured: "I am watching it and will throw up the sponge if I think Palzer is in danger of being hurt."

When there was no sign of interference on O'Rourke's part after fighting was resumed Eyton took the law into his own hands in the manner described.

ARGUMENT LIKELY.

It is very likely that there will be much controversy over the referee's act. Seeing that Palzer's principal stock in trade is his ability to assimilate punishment, anyone who backed him will probably claim that the big man from Iowa would have brightened again and continued battling if Eyton had kept aloof.

To a disinterested spectator, however, it appeared as though Eyton had hurled himself into the breach at the right nick of time. For many rounds Palzer had been absolutely at his opponent's mercy. His big blonde face was gashed and bruised and was a smear of red. His protruding chin, of which so much has been written, glistened with the blood that welled over his lips. It was an unlovely spectacle to watch a courageous giant being prodded and smashed to pieces by a dexterous adversary, and the writer did not hear a complaining voice when the bout was stopped.

Palzer received as artistic a lacing as any rising young heavyweight ever received from a rival. In addition to being artistic, it was as complete a hammering as a glutton for punishment could desire.

CLEVERNESS WON.

There were many arguments before the contest started as to which of the big fellows would prove the cleverer. After the first brisk exchange of punches in the opening round, the affair resolved itself into a contest between a clumsy, courageous fighter and one who, by comparison, seemed as clever as Jim Corbett in his heyday.

It did not take the crowd long to decide that Palzer's sole hope of winning lay in the delivering of a knockout punch. Before the tenth round has passed it was plain that there was very small chance of any such thing happening.

Palzer himself discovered that it was not easy to reach Luther's face in anything like solid fashion and he pinned his faith to a right-hand body punch, expecting no doubt to crack a rib and turn the tide of the contest that was flowing all too swiftly against him.

McCarty hit with lightning speed and hitting at the right time was as nimble as a cat on his feet. Over and over again he watched for indications of a left lead on Palzer's part and scored in advance of his opponent. It was rarely that Palzer landed squarely on Luther's face, but it did look as though Al hurt his man occasionally with the right-hand smashes he placed beneath the heart. These latter blows connected only when Palzer's attack brought him so close to his man that a clinch was unavoidable. Whenever Luther stood away and boxed, Palzer was all at sea and the misses he made brought derision from McCarty's supporters among the crowd.

PALZER WAS GAME.

One of the interesting things about the fight was Palzer's capacity for punishment. For at least 12 of the 18 rounds he was steady as a rock under punishment. His head tilted or jerked aside under the impact of plunging lefts or rasping rights, but was back to the normal position in an instant. Even after his countenance was gashed and stained a ruby tint he winked in an apparently care-free, joshing manner at the yelling seconds in McCarty's corner.

Al's lip was torn and his nostrils filled with blood as early as the third round. It was in this spasm of fighting that McCarty began to volley with both gloves, and Palzer acknowledged the quickness and the stinging effects of the attack by slowly shaking his head in an admiring manner at his pestering opponent.

Just for a few seconds in the fourth round it looked as though McCarty had steadied down under the influence of a couple of hard drives that Palzer had sent in with the full weight of his big shoulder and frame behind them. In the next round, however, McCarty, even though he was quick as a flash in getting out of range when occasion demanded, it, kept pumping in lefts and whipping over crosses until he had Palzer fairly bewildered.

Griffith Shades Charley White.

Akron, O., January 1.—Charlie White, of Chicago, and Johnny Griffith, of Akron, featherweights, boxed 12 fast rounds here this afternoon. No decision was given, but it was considered that Griffith had a slight advantage in most of the rounds.

Enjoy Excellent Day's Sport.

Over 20 members of the Elkridge Fox Hunt Club took advantage of the excellent weather yesterday and enjoyed a fine day's hunt in the vicinity of Cockeysville and Pheonix. One fox was holed, while several others outran the pack, giving the riders plenty of sport. Although the hunters were taken over some pretty stiff country and were forced to take fences on numerous occasions, there were no accidents or falls.

The start was made in the morning at 10 o'clock from Hampton Gates. After hunting all morning without results the hounds were led toward Pheonix. They soon scented a Sir Reynard and ran it for an hour and twenty minutes before the fleet little animal took to a hole.

Monitor Athletics Want Players.

The Monitor Athletics would like to hear from some 14 to 16 year old players for the 1913 season. They are also seeking games. Address Joseph O'Donnell, National Casket Company, Lombard street and East Falls avenue.

NEW KING OF WHITE HOPES

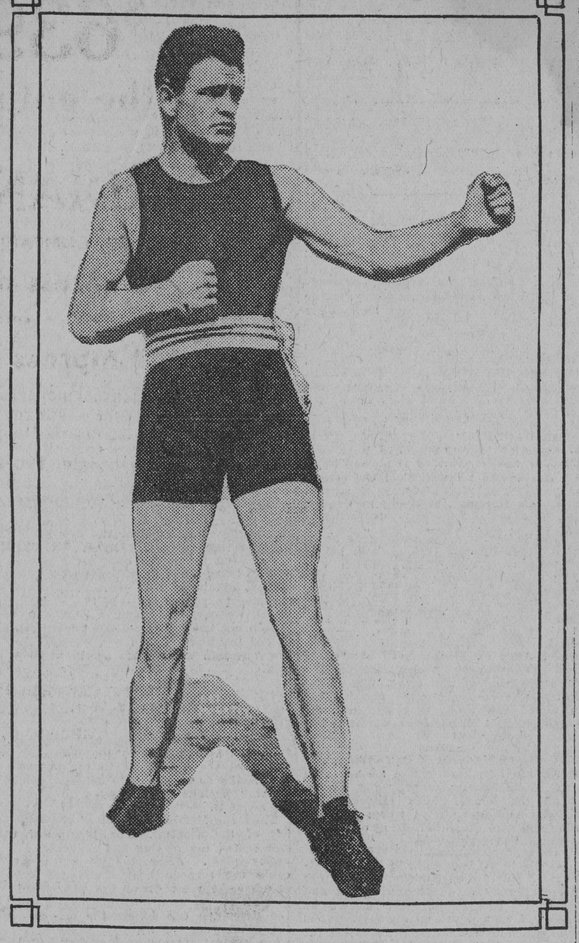

LUTHER M'CARTY, COWBOY HEAVYWEIGHT PUGILIST, WHO STOPPED AL PALZER IN THE EIGHTEENTH ROUND IN LOS ANGELES.

DETAILS OF THE FIGHT BY ROUNDS

McCARTY WINS HIS BATTLE BY HARD SLUGGING.

Cowboy Aggressive From the First and by the Thirteenth Session Has Opponent Groggy—Palzer Unable to Defend Himself in the Eighteenth, When Referee Interferes—Test of Strength.

BY W. W. NAUGHTON.

Vernon, Cal., January 1.—Round 1. Palzer rushed McCarty to the ropes and they had a slugging match. Palzer reached the body with both hands and McCarty reached the face. Palzer reached McCarty with a right. McCarty reached the face with a right and left. Palzer used short-arm body blows in a clinch. McCarty hit the cleaner of the pair, getting to the face with lefts and rights. Palzer countered McCarty's left, sending McCarty back against the ropes. McCarty landed stiff left to face. McCarty tilted Palzer's head with a straight left and took a right body blow. Palzer landed a heavy left on the mouth sending McCarty back. Palzer forced McCarty to the ropes and got in two body blows.

Round 2. Palzer missed with left swings for the body. McCarty sent his right across on the jaw and Palzer laughed. Palzer pressed McCarty to the ropes, putting in a left and right on the body. McCarty danced around the ropes, putting in a left and right on the body. Palzer missed several times. Palzer put in a straight left on the face and McCarty got the left on the stomach. McCarty caught Palzer a glancing right on the face. McCarty swung twice on the face with the left. McCarty reached the face with the left again and Al poked him in the body with the right. Al's head went back three times with left pokes. McCarty brought his right across on the head. Palzer put in a solid left on the face. He followed with two others and McCarty got in a left on the face and a right body blow. McCarty crossed his opponent with a right on the jaw.

A Right to Heart.

Round 3. Palzer drove in a fierce right heart blow and McCarty sent his left

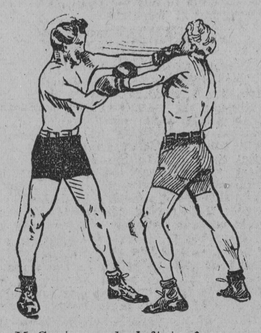

McCarty sends left to face.

across to face. McCarty cut Palzer's lip with a straight left and Palzer put in another hard right on the heart. McCarty's left brought blood from Palzer's nose. McCarty found Palzer's ear with the right. Palzer put in a straight left on the throat. McCarty swung a solid left on the temple and escaped out of range. They clinched and poked each other with free rights. Palzer drove the right to the stomach. McCarty swung a hard left on the jaw and followed with the right. McCarty swung on the face with the right. He repeated a second later. Palzer sent the right against the stomach twice.

Round 4. McCarty backed away and then stood and shot in left and right to the face. Palzer missed a right body swing, but in the clinch that followed got in two hard right body punches. Palzer found the body again with the right. McCarty's right glanced off Palzer's crown. While fighting breast-to-breast McCarty got in short left uppercuts. McCarty shot a left in on the stomach and Palzer blocked a right, throwing it over his head. McCarty reached the chin with a straight left. Palzer got McCarty with a short right coming out of the clinch. They exchanged straight lefts. Palzer's blows being the heavier. McCarty put in a clean right on the chin. Palzer's left landed on the face at the bell.

McCarty Draws Blood.

Round 5. They went into a clinch and McCarty hammered on the back with his right. They went to the center of the ring and slugged, McCarty having the better of the exchange. Palzer tried for the body and McCarty directed his blows at the face. McCarty put in a straight left and drew back from a right swing. Palzer used a hard right to face. McCarty was the better man at stand-away work. He scored cleanly and made his opponent miss. McCarty put in a stinging right on the ear. McCarty backed along the ropes, sending lefts and rights against the face of Palzer. Blood flowed over Paluzer's chin. He got in one right body blow in the return, and that was about all. McCarty sent in a right body blow just before the gong.

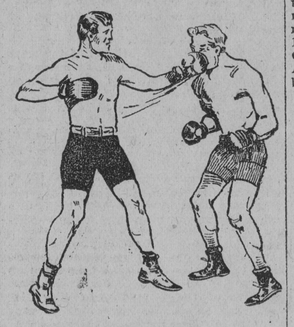

Palzer swings hard right to face.

Round 6. Palzer shot in a straight left and followed it with another. McCarty tilted the head with a straight left and they fell into a clinch. Palzer got in a short right coming out of the clinch. McCarty swung a left on the face and drew away. He stepped in again with the right. Palzer pressed him to the ropes and McCarty clinched. McCarty was boxing well, sending home both gloves and dodging returns. Palzer got in three straight lefts, and then scored with a right uppercut and a right cross. McCarty always got there first when Palzer came to the lead, keeping the big fellow off with stinging straight lefts. Palzer got in one left swing and McCarty came back with a right on the ear.

Smashes Right to Jaw.

Round 7. This time Palzer landed first with the left. McCarty got to the body, and the blow was rather low. He seemed to be apologizing as they hung together in the clinch. Palzer scored with right and left on the face. Palzer got there with a straight left, and took a right on the ear in return. McCarty shot in two straight lefts, and got out of the way of a right uppercut. McCarty hooked the right against the jaw, following it up with a volley of lefts and rights. Palzer seemed a little unsteady in his big legs. He brightened quickly, and rammed his right into the body. McCarty got to the face with both hands, and took a right in the pit of the stomach. McCarty got to the face. Palzer drove a heavy right into the stomach and they clinched.

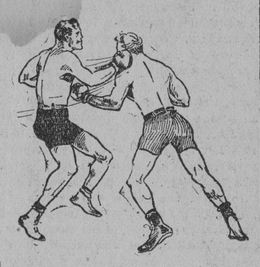

McCarty hooks right to jaw.

Round 8. McCarty backed away. Palzer scored with the left on the face, and he got to the jaw with the right. McCarty started slugging, getting to the side of the head with both hands. Palzer got in one right body blow. McCarty landed with the right on the face. Palzer missed a right swing. McCarty rapped the jaw with the right. As he sent another in, Palzer nailed him in the stomach with a hard right. They exchanged rights, McCarty reaching the face and Palzer the ribs. Palzer scored cleanly with the right on the jaw. McCarty kept away a while, and then sent the right against the jaw as Palzer pressed in. Palzer reached the body with a brace of rights, and McCarty smashed him on the jaw with a right. They were clinched at the bell.

Blocks a Body Blow.

Round 9. McCarty blocked a body blow and clinched. They began slugging, McCarty getting in the greater number of blows, Palzer shook up McCarty with a left on the chin, sending him back a step or two. McCarty's straight left was busy, and Palzer got to the body more than once with the right. McCarty also used a right body blow. McCarty bounced back from the ropes and got in a right and left on the face. The next time they clashed Palzer got in three body blows. McCarty crouched and swung a hard right on the chin as Palzer came in. It was the hardest blow sent in up to that period, but still it did not seem to feaze Palzer.

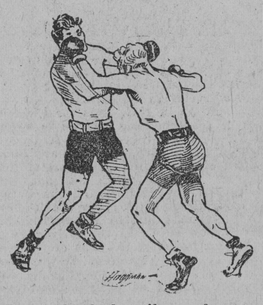

Palzer lands heavily on face.

Round 10. Palzer drew back from McCarty's lead and sent in a straight left, which tilted Mac's head. McCarty came back with another straight left. There was not as much snap in McCarty's right, although he landed quite a few of them. McCarty was dragged down in a clinch, but was up quickly. McCarty got in two corking right body blows. Palzer was there with a straight left and McCarty with a right cross on the jaw. McCarty brought blood from the mouth with a straight left. Palzer took a straight left and gave a right body punch in return. McCarty sent Palzer's head aside twice with the right cross. McCarty sent in a right which landed under the heart at the bell.

Go Into a Clinch.

Round 11. McCarty drove a right to the ribs. Palzer came back with a right body punch and McCarty sent the left on the face. Palzer swung the right on the jaw and right to the face, going into a clinch. McCarty swung right and left, reaching the face both times. Palzer put in two right body blows. Palzer's left eye was gashed by a left hook. Luther shot in a straight left. There was a good deal of clinching. McCarty was there again with the straight left and Al got to him with a right body blow. McCarty made the head wobble with left and rights. Al drew away from a right wing. Palzer shot in a right body blow. McCarty seemed to be well in the lead, and Al's only chance of winning appeared to be by a knockout punch.

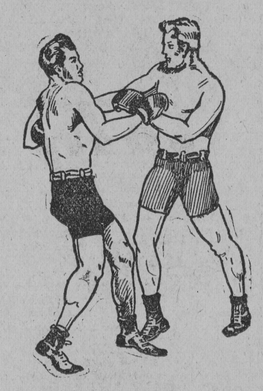

Breaking from a clinch.

Round 12. McCarty was there with lefts and rights, reaching the face. Al took these face blows and hammered the body with the right. They clung together and hammered the ribs with free rights. McCarty was putting all his force into rights for the head and the other man was waiting for right body punches. Both Palzer's eyes were in bad shape. McCarty sent the head back with a left swing. McCarty hammered the body with both hands. McCarty led short with the left and banged a fierce right against the face. It would have been a knock down punch if it had landed on anyone but Palzer. Palzer's only scoring now was done in the clinches, when he got to the body with short rights.

Two Rights to Body.

Round 13. They came together like a pair of billygoats, both ramming rights into the body. There was a good deal of scuffling at close quarters and each accused the other of holding. McCarty ripped two rights into the body. The difference between them now was that McCarty's nearly always landed while Palzer's blows fell short. McCarty placed two lefts and two rights on the jaw, causing the big felow's head to wag. Al's face was a smear of blood. He stood his ground and tried hard to counter, but his opponent was too spry on his feet. McCarty measured his man with a full range right swing, catching him on the cheek. McCarty sent in another stiff right on the jaw. Just before the bell sounded McCarty got in another right and Palzer wobbled. After the bell McCarty looked around at his opponent as the big fellow staggered to his corner.

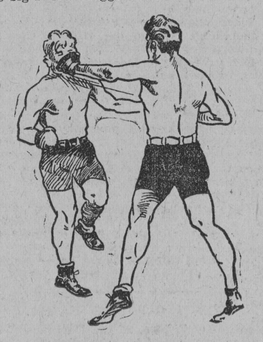

McCarty places left to face.

Round 14. McCarty put in a right body blow and took a left on the mouth. Palzer kept tearing in but was met with hard smashes on face and body. McCarty started a straight left into the stomach. Palzer made clumsy attempts to land with right swings. McCarty was master of the situation, dancing in and out of range and teasing the big fellow with puches that hurt. One straight left from McCarty sent Palzer's head so far back the wonder was that he did not fall. McCarty kept varying his assault, landing on the face and body in turn. Palzer got in one solid right smash to the body.

Palzer Again Hurt.

Round 15. They clinched, and when they squared McCarty planted a straight left. McCarty swung the left on the eye coming out of the clinch. Palzer threw himself out of position with his swinging and McCarty cut the cheek with a hard left blow. McCarty smashed the right on the chin and Palzer held on. He was hurt again. Palzer got in a body punch and McCarty tore his face to pieces with lefts and rights. Palzer's sole hope now seemed to be a right body punch, but he could not connect solidly enough to hurt the man who was pestering him. McCarty turned loose with another shower of lefts and rights on the face at the gong.

Round 16. McCarty hammered at the body and then changed off to the head, putting a right on the jaw. Palzer got a right on the body and McCarty ripped the right over on the jaw. Palzer was a mark for McCarty's punches and Luther had no difficulty in landing. Palzer swung to the body with the left and struck low. McCarty reached the chin with the right and smothered an uppercut. McCarty measured his man with a right on the jaw, making him sway. Then McCarty sent in three rights of the same kind. He then cut loose with lefts and rights and Palzer was unsteady. It looked now as though a knockout was imminent. Palzer was open-mouthed and his eyes glared, his face was blood-stained from hairline to chin. He was holding on at the bell.

Come to a Clinch.

Round 17. McCarty stepped in with a left on the body and they clinched. After the breakaway McCarty sent the right against the ribs. Mac got under Al's punches and landed a left and right. McCarty put in two rights and the second made Palzer stagger. Palzer held on and McCarty jolted him with a free left. Palzer still kept lumbering toward his man only to be met with those punishing rights. Palzer struck a low body blow and McCarty complained. The referee warned Palzer. McCarty then took to punching the body. There was quite a number of clinches. McCarty whipped the right into the face twice and Palzer looked as though he could not stand many more of these blows. McCarty drove in a fierce blow that reached the heart and Palzer held on. McCarty was punching at the heart at the gong.

Palzer Helpless.

Round 18. McCarty met Palzer's rush with a straight left on the face. McCarty bent down and ripped in a heart blow. McCarty stood close and smashed

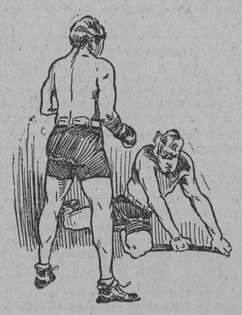

Palzer becomes helpless.

with both hands at the chin. Palzer's head jerked from side to side and he went to one knee. Palzer tried a straight left and McCarty beat him to it. McCarty's was a terrific punch and Palzer reeled toward the ropes with his guard lowered. Then Referee Eyton stepped between the men to save Palzer from further punishment and decided the contest in favor of McCarty.

Palzer may not have been knocked out just at that time, but he was so badly punished and the contest had become so one-sided that the referee seemed justified in interfering.

Receipts Were $27,019.

Special Dispatch to The American.

Los Angeles, January 1.—The receipts from today's heavyweight battle were $27,019. Of this amount McCarty and Palzer receive 55 per cent., to be divided equally between them. The remaining 45 per cent. goes to the Pacific Athletic Club.

Valley Club Chases Reynard.

Quite a large number of members of the Green Spring Valley Hunt Club enjoyed a fine New Year's Day hunt yesterday, and, although no foxes were caught, an excellent ride over rough country offered plenty of excitement. The start was made from Painters Lane at 9 o'clock in the morning. The hunters rode for over an hour before the hounds picked up a scent. After a short run Sir Reynard proved to be too fast for the dogs and escaped.

The annual farmers' shoot and luncheon, which is always a feature of the New Year's program at the Valley Club, was postponed until January 18.

BATTLES OF PALZER AND McCARTY.

McCARTY'S RECORD.

Born at Lincoln, Neb., 1892.

1911.			Rounds.
Jan. 7	Watt Adams	K Montant	2
April 4	Joe Grim	K Calgary	4
June 9	Al Withers	K Fargo	13
July 4	Al Withers	K Fargo	8
Oct. 7	Tommy Crawford	K Fargo	1
Nov. 30	Jack Heinen	K South Bend	3
Dec. 6	J. Cox	K Sp'gfield, Mo.	6
Dec. 18	J. Clarke.	D Sp'gfield, Mo.	10
Dec. 28	H. Wuest	D Sp'gfield, Mo.	10
1912.			
Mar. 19	J. Harper	K Sp'gfield, Mo.	1
April 2	W. Schulz	K Sp'gfield, Mo.	1
April 26	Joe Hagan	K Oklahoma	3
May 3	Carl Morris	K Sp'gfield, Mo.	6
May 23	Jack Reed	K Joplin, Mo.	3
June 19	Tim Logan	W Philadelphia	6
Aug. 5	Jim Stewart	K New York	10
Aug. 19	Jess Willard	D New York	10
Sept. 14	Jim Barry	W Pittsburgh	6
Sept. 28	Jack McFarland	K Pittsburgh	2
Oct. 12	Al Kaufman	K San Francisco	2
Dec. 10	Jim Flynn	K Vernon, Cal.	16

PALZER'S RECORD.

Born at Ossian, Ia., 1890.

1911.			Rounds.
Feb. 19	Jim Austin	W New York	6
Feb. 20	Jack McCargo	W New York	6
Mar. 9	Frank Moran	L New York	10
May 27	Won white hope tourney, New York		
Aug. 3	Tom Kennedy	K New York	9
Oct. 26	Soldier Delaney	K New York	3
Nov. 29	Tom Kennedy	D Brooklyn	10
Dec. 28	Al Kaufman	K New York	5
1912.			
Feb. 5	Sailor White	K New York	5
June 28	Bombardier Wells	K New York	3
Nov. 15	Tony Ross	D Philadelphia	6

REMNANTS

These remnants have sold regularly for 25c, 39c and 50c. Silk-Striped Voiles, Plain Voiles, fine Repps, Silk Ginghams, heavy Slumber Jacket Robing and many other fine quality goods. Clearance price 12½c

BRAGER Gives the Best Values—*Always*

"MEET ME AT THE BARGAIN ARCADE"

Brager's "THE PEOPLE'S STORE"

EUTAW STREET AT SARATOGA.

STORE OPENS AT 8.15
STORE CLOSES AT 5.30

$1.00 Guaranteed Silk Hosiery 69

Women's pure thread Silk Hosiery; black only; double sole, toe, heels and garter tops. Absolutely guaranteed. If unsatisfactory, bring them back; money refunded

CLEARING THE DECKS

Linens
Cottons
Sheets
Pillow Cases

Sacrificed

Spreads
Blankets
Napkins
Table Cloths

END OF THE YEAR CLEARANCE

WAIST PATTERNS — Embroidered odds and ends from the holiday selling; then we sold them for $1.00 to $1.50; now..... 39c

TABLE CLOTHS — Hemstitched, plain hem, scalloped and round Table Cloths. Table Cloths that have sold up to $2.00. Sale price..... 98c

RENAISSANCE — These pieces have sold from $3.00 to $4.00; square or round; art hand embroidered and drawn work center; 54 and 45 ins. Special..... $1.49

PILLOW CASES — (45x36) Pillow Cases; worth to 12½c; few dozen to sell at 9c

BED SHEETS — Size 71x90; Sheets made of good standard cotton; worth 59c. Very special..... 37½c

WHITE MADRAS — Striped and corded satin figures; 32 inches wide; madras that have sold for 25c. A Real Special..... 9¾c

MILL REMNANTS — 19c Art Ticking..... 12½c Percales..... 12½c Cheviots..... 6¾c

SHAKER FLANNEL — Snow-white bleached; heavy and soft, compact; fleece on both sides; worth up to 15c. Special for..... 8¾c

CHEESECLOTH — Worth 6c; in two colors, lemon and navy blue. Very special..... 2¾c

BED TICKING — Absolutely the two best grades; one lot worth up to 25c., 11c.; other lot worth up to 39c., at..... 19c

APRON GINGHAM — In all the most desirable checks; best clear indigo blue; worth 8c.; mill remnants..... 5¾c

COTTON GOODS REMNANTS — White, colored dress and staple Household Cottons; a collection of 8c to 19c wash goods..... 5¾c

BLANKET AND COMFORT SALE — Startling reduction in Blankets and Comforts, reductions that range from 25% to 50%. By reading these items you will readily agree with us. Come in and be convinced.
$3.00 Blankets full 1¼ size..... Also $3 Comforts; full double-bed size..... $1.85
$4 and $4.50 Blankets / $4 and $4.50 Comforts $2.95

$5.50 SILK COMFORTS — All rich designs; clarified filling of the best sanitary stock; worth, winter as well as summer, $5.50. You can have them for..... $2.95

$6 TO $8 BLANKETS — Red, white, gray and plaids; made by the best American producer; an unusual Blanket offer for $4.95

UNDERWEAR

Women's Bleached or Unbleached Vests and Pants; high neck and long sleeves; ankle Pants; 29c value, 17c

Women's 65c Ribbed Shaped Pure White Fleece-lined Vests and Pants; 3 for $1. Each, 35c

Women's 50c Pure White Medium-weight Vests and Pants; vests trimmed with silk crochet. Sale Price, 29c

Women's White Fleece-lined Union Suits; high neck, long sleeves, ankle length; hand trimmed; $1.00 quality, for 59c

Women's $1.00 Silk-and-Wool Vests; high neck, with crochet silk trimming; long sleeves; wonderful value at 59c

Men's 50c Underwear; heavy cotton elastic; Balbriggan color or soft sanitary fleece lined; all sizes. Per garment, 35c

Boys' 39c Ribbed Fleeced Shirts and Drawers; gray or ecru; made of fine cotton and very elastic, 24c

Women's Heavy Fleece-lined White or Cream Union Suits; high neck; long sleeves, ankle length; 75c value, 39c

$1.69 A PAIR

BIG SALE WOMEN'S $3.00, $3.50 & $4.00 HAND-SEWED SHOES $1.69

Women's Hand-Sewed Shoes; patent colt, tan calf, gunmetal calf, vici kid, velvet and suede; also cloth, velvet and suede tops; made over the new short forepart with high-toe last; high Cuban heels or the new low heel last; 30 or more shapes and patterns to select from; not a pair worth less than $3.00, $3.50, $4.00.

EASY FOR ATHENIANS

Take Carlisle Juniors Into Camp at Patterson 3 to 0.

Special Dispatch to The American.

The Athenian Club's soccer team took the eleven representing the Carlisle Juniors into camp on the Athletic Field, at Patterson Park, yesterday afternoon 3 to 0. At no time was the Athenian goal in danger. Throughout the two 35-minute halves the ball was continually in the Junior's territory. Ryan shot the first goal, followed another by Con Hohman, while Fred German scored the third on a penalty kick. The lineup:

Athenians.		Carlisle.
F. German	C.	W. Dorsey
C. Hohman	I.R.F.	Menshaw
Ryan	I.L.F.	E. Dorsey
B. Hohman	O.R.F.	Schroedel
Miller	O.L.F.	Wagguer
Wallman	C.H.	Hobelman
Maloney	R.H.	Snyder
W. German	L.H.	Kavanaugh
Kotwall	R.F.	Austin, Stein
Simpson	L.F.	Ditman
Eichhorn	G.	Langrall

Referee — Rouney. Linesmen — Sticknal and Eser.

Ferns Wins Gruelling Mill.

Kansas City, Mo., January 1.—Clarence (Wildcat) Ferns, of Kansas City, claimant of the welterweight championship of the world, won the decision over Harry Brewer, of Kansas City, after 10 rounds of furious fighting here this afternoon.

STOMACH BAD? BELCHING GAS AND SOUR FOOD? WANT TO FEEL FINE?

Wonder what upset your stomach—which portion of the food did the damage—do you? Well, don't bother. If your stomach is in a revolt; if sour, gassy and upset, and what you just ate has fermented into stubborn lumps; your head dizzy and aches; belch gases and acids and eructate undigested food; breath foul, tongue coated—just take a little Diapepsin and in five minutes you truly will wonder what became of the indigestion and distress.

Millions of men and women today know that it is needless to have a bad stomach. A little Diapepsin occasionally keeps this delicate organ regulated, and they eat their favorite foods without fear.

LARGE 50 CENT CASE—ANY DRUG STORE.

©Maryland State Archives, msa_sc4150_1_156-0021