SCHURZ MEMORIAL FUND RETURNED

TO BALTIMOREANS WHO CONTRIBUTED TO IT.

REASONS FOR THIS ACTION

Local Fund Raised on Belief That Memorial Would Be Erected in Washington — This Plan Was Changed, Together With Suggestion That Baltimore Contributions Be Turned Over to National Committee.

Mr. Robert M. Rother, president of the Hopkins Place Savings Bank and treasurer of the Baltimore Carl Schurz memorial committee, will today return to the Baltimore contributors to the Carl Schurz memorial fund the contributions made by them to that fund.

In 1907 the Baltimore committee was organized to co-operate with the New York (or national) committee in raising funds for the purpose of erecting a suitable memorial to Carl Schurz. It was not then determined where the memorial would be placed, but the Baltimore committee, feeling that the city of Washington was the proper place for it, solicited contributions on that condition. Last June, when it became apparent that the memorial would not be erected in Washington, the executive committee of the Baltimore committee formally inquired of the New York committee to learn its plans. It was informed that the national committee had determined to erect the Schurz memorial in New York; that the contracts had all been let and that the work was so near completion that the official dedication of the memorial would doubtless take place next May. The New York committee had further undertaken the publication of Mr. Schurz's works and that it was also planned to place a memorial at Hampton Institute to commemorate Mr. Schurz' work for the colored race. It is also contemplated to establish a chair or scholarships at Harvard or at Columbia to commemorate the German element in Mr. Schurz' life and finally to benefit in some way the cause of civil service reform by connecting Mr. Schurz' name with a permanent establishment of some kind.

The New York committee suggested that inasmuch as its funds were not sufficient to carry out all these projects the Baltimore contributions be turned over to the national committee.

The officers of the Baltimore committee were: Daniel C. Gilman, chairman of the executive committee; Robert M. Rother, treasurer; A. Morris Tyson, secretary. These gentlemen, together with Messrs. Louis P. Hennighausen, Henry Barton Jacobs, Judge John C. Rose, Joseph Packard and Fabian Franklin, constituted the executive committee.

Since the death of Professor Gilman Mr. Hennighausen has acted as chairman. The executive committee, after a careful discussion of the situation, decided to return to the Baltimore contributors the amount of their subscriptions and at the same time lay before them the suggestion of the national committee that they turn over the contribution originally made by the Baltimore committee to the national committee. Accordingly, Mr. Rother has mailed to every contributor a check for the amount of his original contribution, together with the interest which has accrued on it since it was paid.

EUTAW SAVINGS BANK

During the Year 5,673 Accounts Were Opened.

The annual report of the condition of the Eutaw Savings Bank of Baltimore is announced today. The funds on hand December 30, 1911, were $26,039,045.61.

During 1912 $7,289,583.15 was received from depositors. The interest and dividends on stocks, bonds, loans, etc., received last year was $1,191,230.85. These figures total $34,519,859.61. The accounts open December 30, 1911, numbered 44,882. During 1912 5,673 accounts were opened and 5,534 accounts were closed. The total accounts existing December 31, 1912, number 45,021. William Hayden is president and Frank G. Evans is treasurer of this bank.

At the request of the board of directors the complete report was audited by Chas. C. Homer, Townsend Scott, William Marriott, William Winchester, Daniel C. Ammidon and Edwin W. Levering, Jr.

FINE WATER COLORS

Will Be Exhibited at the Peabody Next Week.

The finest exhibition of water color pictures which has ever been held in Baltimore is to be opened to the public next Wednesday morning in the Peabody Art Gallery. The Water Color Club of this city is in charge of the affair, and, thanks to some diligent work on the part of its members, representative works from Boston, New York, Philadelphia, Washington and even Toledo, O., are to appear in the collection.

Yesterday the committee in charge of the hanging of the 275 pictures spent a strenuous afternoon placing them so that they would show to the best advantage. Tuesday afternoon the members of the press are invited to inspect the exhibit, and that night from 8:30 until 10 there will be a private view, to which all those prominent in art circles have been invited.

The majority of the pictures are by Baltimoreans and such local artists as W. R. C. Wood, who is showing a number of delicate landscapes, and Everett L. Bryant, and many others, not so well known, are represented. Prominent among the exhibitors from away are Hugh H. Breckenridge, of Philadelphia; David P. Milne, James Henry Moser, Miss Alice Schilli, of Toledo; F. Louis Mora, Jesse Wilcox Smith and Charles Warren Eaton. All of these artists have sent striking examples of their best work. Mr. Milne will show a number of studies which, for audacity in the use of color and method of applying it, have seldom been equaled in a local exhibit. One of his productions, which he calls simply Tricolor, is sure to cause a great deal of discussion. The Song of the Thrush, by Mr. Moser, will also be a center of interest, as will Vacation Time, with which Mr. Mora won the Beal prize in the exhibition of the New York Water Color Club, several of Emory Albright's pictures, and a number by Jesse Wilcox Smith.

Miss Alice Schilli, well known among watercolorists, especially in the West, has sent quite a large collection of her works all the way from her home in Toledo. She, like so many of the users of the water color medium of today, is far from conventional, and her efforts to express herself in an original manner has resulted in most pleasing work. If any one picture is to be singled out for remark it should probably be her Pig Market, in which she has admirably achieved the desired effect.

The public is invited to attend the exhibition, which is scheduled to last through the entire month.

To the Sunny South.

Passengers sailing last evening on the steamship Merrimack, Capt. S. T. Herbert, of the Merchants and Miners' Transportation Company, for Savannah and Jacksonville, were:

Messrs. and Mesdames H. W. Havens, Edward O'Brien, E. Benedict, B. Lee Spilman, H. C. Warren, Rev. Dr. Floyd; Mesdames Mattie Roberts, Delmar Roberts, Day, Eagan; Messrs. William E. Dunnock; C. T. Woods, W. W. Gray, F. M. Hammond, E. D. Lamkin, Lazier, McAllister, Thomas Sheehan, O. P. Hipple, Wheeling, E. S. Dashiels, Edward Rich, Dr. Drennon, J. G. Haslam; Misses Drennon, D. Patriarche, S. Edmondson, L. Edmondson.

Antinoise Committee to Act.

As a result of the numerous letters received from persons complaining of the noisy New Year's greeting, Dr. W. T. Watson, chairman of the antinoise committee of the Medical and Chirurgical Faculty, intends to make a vigorous fight against the repetition of this method of celebration on New Year's Eve. He says next year the committee will go to work early in December and it hopes to arouse a sentiment for a safe and sane celebration.

MAY BE BOUGHT FOR $3,250 ON RENTAL PLAN

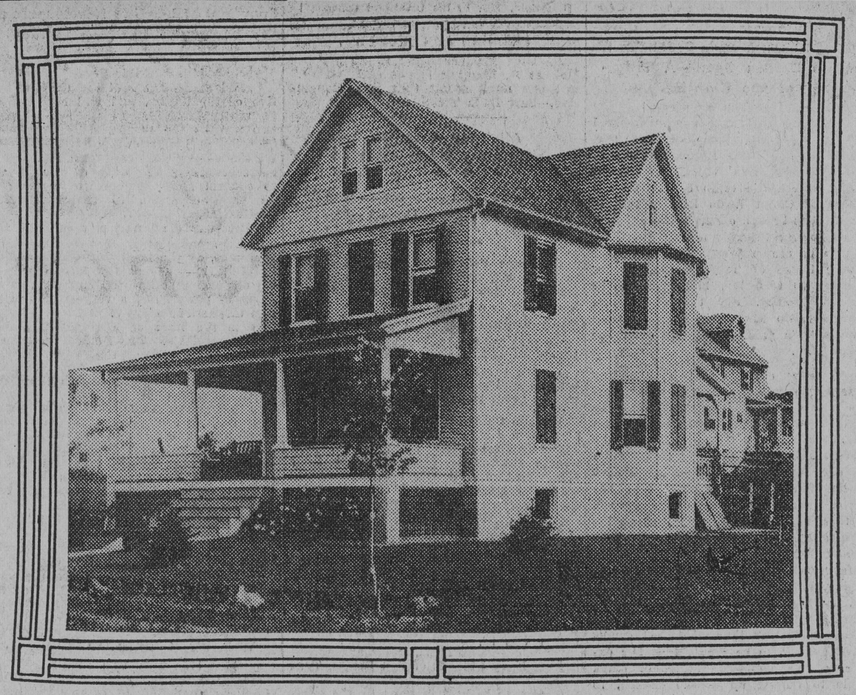

The cottage portrayed above represents one of the most attractive homes of its kind that may be found in any suburban section. While substantial and attractive in all respects, yet it may at the same time be purchased at a popular price and on favorable terms. It is situated in one of the finest suburban sections around Baltimore, and is directly on a five-cent car fare line. The cottage contains six rooms, bath and pantry, all of which are completely equipped with gas, electric lights and water. It covers a lot 50 by 130 feet and may be purchased in fee simple for $3,250, on the basis of $200 cash, the remainder at $25 per month.

Location and address of owners given by writing the Real Estate Inquiry Department of The American.

For the Convenience of Its Readers The AMERICAN has established a Real Estate Inquiry Department, which will endeavor to answer all inquiries relative to Real Estate in its many branches. All communications **addressed to the Real Estate Inquiry Department of The American** will receive a ready response.

Suburban Home Opportunities

Few communities are so fortunately situated as Baltimore in its possession of readily adapted, beautifully situated suburban sections, where those in quest of a home, conveniently remote from the bustle of a big city, may build, and yet enjoy all of the conveniences of twentieth century city life.

This is particularly true at the present time, when the toilers of commercial life are finding surcease from the crowded limits of a great city in the broad expanses of nearby country surroundings, where pure air is plentiful and the beautiful in nature can be enjoyed without stint.

PUTTS BUILDING FOR GAS CO.

Handsome Structure Secured for Electrical Display.

In keeping with the progressive policy of the Consolidated Gas Electric Light and Power Company in exploiting the introduction of electrical devices in the homes of Baltimore, the company has just taken for a long term of years the magnificent store and display-rooms of J. W. Putts Company on the northwest corner of Lexington street and Park avenue.

The building will be used by the company for its electrical division and will be handsomely fitted up to meet the requirements of the display feature of the company's electrical branch, for which the location is especially adapted, while at the same time the gas feature of the company's business may have additional freedom due to the increased space permitted in the main building on the northwest corner of Lexington street and Liberty street.

The retirement of the Putts firm from business at the old location was announced to their salespeople and other employes on Thursday evening at the close of working hours.

For the displaying of merchandise and such commodities that might appeal to the shopping public probably no better location in the city could have been secured by the Consolidated Company. The structure was erected some years ago by the late J. W. Putts, who up to the fire of 1904 had occupied the building on the southwest corner of Charles and Fayette streets. Five stories high, the building is largely a structure of windows, the latter being of plateglass and with but brief intersections extending throughout two sides of the structure. The inside of the building also will require but little alteration to meet the requirements of the Gas Company, it already being equipped with elevator service, steam heating appliances and the necessary electrical connection.

While President Charles M. Cohn of the Gas Company will go but little further than to admit that the company has taken the building and will devote it to the electrical branch of the service, yet it is said by those close to the management of the company that the building will be converted into one of the most beautiful electrical display stations in the country and brilliantly illuminated by the company's service.

Petition in Bankruptcy.

Benjamin M. Granet, merchant, trading as Granet Jewelry Company, 324 West Lexington street, yesterday in the United States Court filed a petition asking for the benefit of the bankruptcy law. His assets are given at $3,243.78 and his liabilities at $4,044.34. Upon the petition of Max Jersemann, of New York, a creditor, Judge Rose, after adjudging the defendant a voluntary bankrupt, appointed Albert S. Gill receiver for Mr. Granet, trading as Granet Jewelry Company. Bond was fixed at $2,500.

Receiver for a Bakery.

Judge Stump in Circuit Court No. 2 yesterday appointed William Jerome Kelly and Francis J. Campbell receivers in $2,000 bond for William A. Sporrer, trading as the F. W. Miller Bakery and Confectionery. The appointment was on the petition of Herbert R. Linthicum, who claimed to be a creditor in the sum of $174.89. The defendant, through Attorney Edwin T. Dickerson, consented to the receivership.

Sues Theater Company.

Lillian V. Hartlove yesterday in the Superior Court, through Attorney Henry Zoller, Jr., filed a suit for $5,000 damages against the New Theatre Company. She states that on November 29 she was injured while a patron at the theater of the company, 210 West Lexington street, by a fall from the lower floor of the auditorium into the musicians' pit.

Protest Against Cement Dust.

The State Board of Health will receive a special report on January 9 as to whether dust from the cement plant at Union Brige, Md., is a nuisance. The residents of Union Bridge have entered a protest against the dust, which they charge settles over the town. The board has authorized several inspectors to make an investigation and their report will be made public at the next meeting of the board.

TO REBUILD BIG PLANT

Carnegie Fire Attributed to Defective Insulation.

Announcement was made yesterday by H. D. Bush, general superintendent of the Carnegie Steel Company's warehouse and fabricating shop, which was destroyed by fire Thursday night, that the big plant will be rebuilt with the least possible delay.

After a prolonged investigation into the probable origin of the fire the officials, after consulting with members of the Salvage Corps, have arrived at the conclusion that the blaze was caused by defective insulation. The investigators found that several electric wires were badly frayed and in some places denuded of their rubber covering.

Not only will rebuilding on the old site commence almost immediately, but according to Superintendent Bush, the new plant will probably be on a larger scale than before, so as to meet the increasing volume of business.

The fire underwriters and others who inspected the ruins of the fire-swept plant declared yesterday afternoon that they were inclined to place the total loss at not more than $50,000. The damage was confined mostly to the main building.

But little damage was found to have been done to the stock, which was scattered over nearly two acres of ground. According to Superintendent Bush, the heavy work ahead for the export trade can be resumed within a couple of days, and will proceed while the smouldering ruins are being cleared away for the new structure. Over 275 men are being employed in the big plant, and many of them were hard at work all of yesterday clearing away the wreckage. Superintendent Bush spent several hours with S. H. Bland, his chief clerk, planning for the temporary buildings required, so that the work may proceed with as little interruption as possible.

Will of A. Page Boyce.

A. Page Boyce, who died December 27 last, left all his property to his wife. His will, written in his own handwriting, was filed yesterday. It is as follows:

I, A. Page Boyce, do hereby make, publish and declare this to be my last will and testament. I hereby give, bequeath and devise everything that I may possess at the time of my death to my dear, precious wife, Anne Gordon Boyce, and I appoint her executrix of my estate, and desire that she be excused from giving bond.

The will was dated April 9, 1912.

ACCOUNTS OF THE STATE TREASURY

ARE MADE PUBLIC BY GOV. GOLDSBOROUGH.

Balance on Hand in General Fund October, 1911, Was $1,471,520.64, and This, Added to the Receipts, Totals $10,379,974.80—Disbursements in 1912 Were $8,553,744.85.

Governor Goldsborough yesterday made public the sworn report of the certified public accountant who examined the accounts of State Treasurer Vandiver's office. This shows the receipts and disbursements in detail from October 1 to the close of the fiscal year, September 30, 1912.

The balance on hand in the general fund October 1, 1911, was $1,471,520.64. The receipts during the year amounted to $8,908,454.16. This totals $10,379,974.80. The disbursements amounted to $8,553,744.85, which left a balance on hand on October 1, 1912, of $1,826,229.95.

The balance on hand in the free school fund on October 1, 1911, was $9,103.45, and the receipts to this fund during the year amounted to $71,418.49. The funds received, added to the sinking fund during the year, amounted to $601,284.42. The total receipts, including left over balance in both funds, were $681,806.36. The disbursements from the free school fund were $74,261.94, and from the sinking fund $546,576.59. The total disbursements equaled $620,838.53. This leaves a balance on hand October 1, 1912, in the school fund of $6,260, and in the sinking fund $54,707.83.

The following recommendations were included in the report, which covers many typewritten pages:

"If the comptroller's department is not hedged about by any statutory law we would recommend the discontinuance of the voucher system now in use. A combination of voucher, such as is now used by the comptroller's department with the check now in use by the treasurer's department, in our opinion, will serve the purpose at a less amount of expenditure, both of time and money. Of course, we recognize the fact that these voucher checks must be filed so that they will be convenient and accessible to both departments, and that the paying warrant bears the name of the bank and the voucher check number of the paying warrant. If this is found to be impracticable a combination as outlined above with the voucher so arranged so that it can be detached after the voucher-check has been cashed by the bank and returned to the treasurer's department.

"We recommend the keeping of the bank balances on a ledger. The present system in use in the treasurer's office is as follows: Two sets of bank pass books are kept, one the 'office,' which is in lieu of keeping the balances on the check book, into which are entered the deposits as they are made and the checks as they are drawn. Periodically the 'bank' pass books are balanced by the banks and reconcilement made with balances as shown by the 'office' books. We are of the opinion that a more satisfactory record could be kept on a loose-leaf bank form ledger without any extra work on the part of the office force. The balance in the hands of the banks could be ascertained at any time, quickly and accurately. Aside from the above suggestions the papers, books of account, etc., are in good condition, showing care and atention in detail, and the system as a whole is worthy of commendation."

FOR NATURAL BEAUTY
SEE
The Cross Country Boulevard
It is now open from Park Heights Ave. to Belvidere Ave., Mt. Washington — A Distance of Four Miles. Beautiful Home Sites on Both Sides of This Boulevard For Sale.
Prices, $800 And Up.
We Have Finished a Number of 10-Room Cottages, with All Modern Improvements, to be Sold on Easy Terms.
Write for Information or Let Us Arrange to Show You This Property Now.
Mt. Washington and Electric Park Cars Pass Our Office, Which Is Directly Opposite Boy Scout Headquarters, Mt. Washington.
The Cross Country Boulevard Company,
100 W. FAYETTE ST.
PHONE, ST. PAUL 3091.

VILLA NOVA
LOTS ARE 62½ by 250 FT., $450.
ALSO
125' x 250', $900; CORNERS, $1000.
RICHARD W. COOK,
14 E. LEXINGTON ST.

TERRACE FRONT HOMES
OF NEW DESIGNS
Park Heights Ave. and Reisterstown Road
Facing Druid Hill Park.
Two-story, semi-detached, spacious porch fronts; 8 rooms, bath, pantry, laundry and toilet in cellar; combination gas and electric fixtures. LOTS 24x160.
L. IRVING GERMAN, 28 Law Bldg.

Roland Heights
Large, Beautiful Sites for Homes. All conveniences of Roland Park.
5c. Carfare to Residents.
Arthur S. Dulaney
1317 Fidelity Bldg.

HOLMES & BISHOP
306 N. Charles St.
Make a specialty of illustrating exterior and interiors of residences.

AN EXCEPTIONAL LOCALITY.
Reisterstown and Old Liberty Roads
Overlooking Druid Hill Park, as Well as a Beautiful View Over the City.
A beautiful porch-front residence, containing 12 rooms and 2 baths; richly decorated; perfect hot-water heating system; parquet floors; Chamberlin Metal Weather Strips and many other modern improvements. Can be bought on easy terms. Apply on premises, or to
RICHARD KEATING,
615 Gaither Bldg., 111 N. Charles St.

BUY AT
EDMONDSON TERRACES
The Semi-Suburban Development.
18 Minutes to the City Center.
PIEL CONSTRUCTION CO.,
2519 EDMONDSON AVENUE.

SEVERNA PARK.
THE MOST EXCLUSIVE SPOT ON THE SEVERN RIVER.
SEND FOR BOOKLET.
CITY OFFICE,
111 N. CHARLES ST.

WE WILL BUILD YOUR HOME AT
Ailsa Terraces
on the Harford Road Boulevard, ready for occupancy in the spring, on a small cash payment and $25 per month. Lots, $5 down and $5 per month.
WEBB & WHITE,
407-11 MD. TELEPHONE BLDG.

You May Not Be Wealthy
But you can own your own home in the most aristocratic PEABODY HEIGHTS neighborhood for very little money.
ABELL AVE. AND 31ST ST.
Two-story, porch front and back; seven rooms, pantry and tile bathroom; hardwood floors; beautiful interior decorations; steam heat, gas and electricity.
St. Paul street car passes the property. Agent on premises daily and Sunday. Terms to suit purchaser. Pay off the same as rent.
ABELL BUILDING CO.,
344 Equitable Bldg.

FOR SALE OR RENT AT
Evergreen Lawn
Modern Cottages, of beautiful design, containing 6, 7 and 8 rooms. Each cottage has every city convenience. Small cash payment, balance weekly or monthly. Apply at office.
HAMILTON AVE. & HARFORD ROAD.

Money to Lend on Mortgage. Building Operations Financed.
Dwelling Houses in rows, Office Building, Business Buildings and Apartment Houses promptly financed.
HENRY YEWELL BREADY,
ATTORNEY.
New York.....40-42 Wall St.
Philadelphia.....223 Drexel Bldg.
Washington.....217-225 Evans Bldg.
St. Louis.....201-202 Frisco Bldg.
San Francisco.....414-18 Nevada National Bank Building.
LOCAL OFFICE,
Main Floor, Union Trust Building.

Suburban Homes, Farms, City Homes, Apartments, Country Estates, Water Front Lots, Business Property.
JOHN J. WATSON,
Everything in Real Estate,
616 to 618 Law Building.

Your Chance to Secure
A Beautiful Two-story Semi-detached Porch-front Home on
CATOR AVENUE
East of York Road.
6 rooms and bath; all the latest improvements.
$5.00 Down—$5.50 Per Week will buy one. Don't delay—only a few left. Apply to S. C. PARDEE, 102 E. Lexington, or to
J. CHAS. LINTHICUM & BRO.,
217-219 St. Paul St.

If Your Home Needs Repairs
Or improvements of any kind—repairs and improvements that you have felt financially unable to do?
HAS YOUR SEWERAGE
Been connected with the new system? Do you know where the money is coming from when the time comes to connect it?
The above financial problems can be easily solved—because we loan money to real estate owners (no mortgage necessary) and take payments on easy instalments.
For full information apply to
CYRIL KEENE,
120 NORTH PACA ST.

SPLENDID HOUSE.
EXTRAORDINARY BARGAIN.
12 rooms, in first-class order. Fine location for residence or rooming, or both.
PRICE ONLY $1,250.
Mortgage arranged to suit. This property was once mortgaged for $10,000. This house will produce good income. Apply quick.
INTERNATIONAL REAL ESTATE COMPANY,
837 Equitable Building.

HOMES—A HOME LOVER WILL APPRECIATE.
PEABODY HEIGHTS
2900 Block, Guilford Avenue (West Side).
BEST 3-STORY HOUSES.
MASSIVE STONE FRONT PORCHES
HOUSES SET BACK 20 ft. from sidewalk, beautiful lawn.
LOTS 16x154 to 20-foot alley. They contain eight large rooms. Reception Hall and Tiled Bathroom.
PRICE Will Surprise You. Open for inspection. SAMPLE HOUSE LIGHTED AT NIGHT UNTIL 10 O'CLOCK.
GEO. A. COOK, Builder,
Guilford Ave. and 29th St.

YOUR HOME LIGHTING
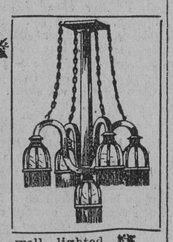
There is not a housewife in the world but what appreciates a well-lighted home. A pretty lighting fixture, whether it be electrical or gas, will certainly add beauty and cheer.
They are not expensive, yet enjoyed by all.
Our stock of Domes, Chandeliers, Drop Lights, Showers, Gas Logs, etc., is the largest and most exclusive in Baltimore.
Our prices will suit your purse.
Baltimore Gas Light Co.
11 & 13 N. Howard St.

In Wages or Profit
health, sooner or later, shows its value. No man can expect to go very far or very fast toward success—no woman either—who suffers from the headaches, the sour stomach and poor digestion, the unpleasant breath and the good-for-nothing feelings which result from constipation and biliousness. But just learn for yourself what a difference will be made by a few doses of
BEECHAM'S PILLS
Tested through three generations—favorably known the world over this perfect vegetable and always efficient family remedy is universally accepted as the best preventive or corrective of disorders of the organs of digestion. Beecham's Pills regulate the bowels, stir the liver to natural activity—enable you to get all the nourishment and blood-making qualities from your food. As sure as you try them you will know that—in your looks and in your increased vigor—Beecham's Pills
Pay Big Dividends
The directions with every box are very valuable—especially to women. Sold everywhere. In boxes 10c., 25c.

LAUER'S LAUER'S
GAY ST.'S BIG STORE **LAUER'S** 449 TO 457 N. GAY ST.
OUT THEY GO
Prices Shattered
In Our Ready-Made Wear Department

800 Coats; valued at $7.50 to $12. To go at..... $5
$12 All-Wool Novelty Mixture Coats..... $5
$10 All-Wool Zibeline Coats..... $5
$10 Black Broadcloth Coats, plush collar and cuffs..... $5
$10 Fancy Trimmed Chinchilla Coats..... $5
$10 Waterproof Raincoats, double texture... $5
600 Coats; valued at $18 and $20. To go at..... $10
$10 Chinchilla Coat..... $5
$20 Novelty Boucle Coats..... $10
$15.00 Serge Suit... $8.75
$18 Pony Cloth Coats..... $10
$20 Chiffon Broadcloth Coats..... $10
$18 Chinchilla Coats, mannish three-quarter length..... $10
$18 Persiana Coats, all satin lined..... $10
$20 English Mannish Coats..... $10

Our Entire Stock of Fur Coats and Fur Sets Greatly Reduced.
$3.50 Belgian Coney Fur Scarfs. $1.95
$6 Belgian Lynx Animal Scarfs.... $2.95
$10 Wolfren Fur Sets, grey or black $5.00
$15 Iceland Fox Set $8.75
$30 Broadtail Cloth Coat..... $15
$15 Belgian Lynx Fur Sets... $7.50
$35 French Coney Fur Coats $22.50
$60 Marmot Mink Fur Coats $39.00

950 Girls' Coats, All the nobbiest details of styles, Reduced.
$3.00 Coats, astrachan and caracul, ages 2 to 6 years..... $1.95
$5.00 Girls' Coats, zibeline cloths, ages 6 to 14 years..... $2.95
$3.50 Astrachan Coats. $1.95
$8 and $10 Girls' chinchilla and pony Cloth Coats..... $4.95
$5 Zibeline Cloth Coats. $2.95
Saturday Hosiery Specials

BRONCO STOCKINGS
For Boys or Girls
Made Only for Lauer's.
The best wearing Hose made; in heavy, medium and light weights; sizes 5 to 11..... 25c
35c Children's All-Silk Hose
Fine rib; white or black; sizes 6 to 9½. Special at... 29c
Fay Stockings
This Famous Hose, in tan, white or black, in every size and style 25c, 30c 35c
Women's 25c Hose
Imported; split sole; all black, with unbleached soles; every size. Saturday Special..... 21c
Women's Shamrock Hose
The strongest black Hose made; linen heel and toe; all sizes 12½c
Men's 50c Silk Hose
Extra heavy; black and colors; all sizes. Saturday Special 25c
Men's Hose
Black, with linen heel and toe; medium weight and fast black; sizes 9½ to 11½; best wearing Hose made. Saturday Special..... 12½c
Saturday Glove Specials
Women's
$1.00 Kid Gloves for 59c
Black, White, Tan, Grey, Navy, Brown and Slate; all sizes. Special 59c
50c Milanese Cashmere Gloves 25c
Black, with tan suede lining, white leather bound; sizes 5½ to 9. Special..... 25c
Men's
$1.00 Tan Kid Gloves, 69c
Made of a heavy kid; spear back, in good shades of tan; all sizes. Special..... 69c
69c Cowboy Gloves
For boys and girls, in black leather; star and fringe on cuffs; all sizes. Special..... 35c
Shoe Clearance
A THOROUGH CLEAN-UP
Shoes at $1.00 Shoes at $1.50 Shoes at $2.00

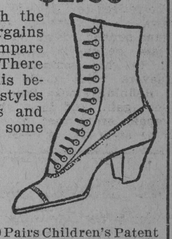
The greatest Shoe Sale, with the biggest list of sensational bargains anybody has ever offered. Compare the regular and special prices. There never was a Shoe Sale like this before. All good Shoes; some styles have all sizes, some are odds and ends, but you will surely find some to fit you. This great sale occurs before stocktaking
200 Pairs Women's Patent Colt, Gun Metal, Button and Blucher Shoes. At $1.50
150 Pairs Women's Patent Colt, Gun Metal and Tan Calf, Button and Blucher Shoes. At..... $2.00
200 Pairs Misses' Patent Colt and Gun Metal, Button. Shoes. At..... $1.49
300 pairs women's misses' and children's Shoes. Patent Colt; gun metal and vici kid, button and lace styles. At $1.00
100 Pairs Children's Patent Colt and Gun Metal, Button Shoes. At.. 98c
Boys' Standard $3.00 Shoes; made of strong calf skin; patent colt and tan russet calf. At..... $1.95
Little Gents' Calf Shoes; regular $1.50 grades; For this sale only..... $1.00
LAUER'S LAUER'S

©Maryland State Archives, msa_sc4150_1_156-0053